6, 1912.—[PART II.]

ckings 65c
rs of $1 and $1.25 grades, garter hem, sole, toe and nd tan. An excellent opply of fine silk stockings.

oday—
Purchase
.....5 cards..10c
all colors 5c
Lily 10c
dozen 8c
5c val. Yard 15c
6 Yards White Finishing Braid .. 15c
Slightly soiled.
.....5c
.....5c
ck, white, mat.....7c
ip pin.....10c
15c and 20c Shields ..12½c
Sizes 2, 3 and 4.
spools 25c
hite, tan—doz.....12c
en 5c
.....5c
10c Bolt Bias Tape 5c
6-yard bolt; white.
M. C. 5c
.....25c
ck 4c
.....25c
.....10c
Machines
This Model $29.50

well discounted in the advance and taking was indulged in freely. Losing initial advance, market fluctuated nar- around Saturday's closing prices until report come of rains falling in north which was the signal for renewed sell- uth in the way of liquidation and pur- out short lines which forced prices g below previous close.
weather in Texas is commanding as or more attention now than other sec- of the belt, the general impression in- that the crop in that state is at the fore e road, general rains would continue, l e road of high promise, but if dela would turn over the bill and start on ition, ready to respond to an improv by selling lower.
owing is range of quotations today:
Open. High. Low. Bid. Asked.
ary 12.44 12.45 12.39 12.39 12.41
..... 12.34 12.34 12.31
h 12.55 12.55 12.52 12.52 12.54
..... 12.49 12.49 12.45 12.45 12.48
..... 12.14 12.17 12.11 12.12 12.14
..... 11.94 11.94 11.91 11.92 11.94
st 12.29 12.29 12.26 12.26 12.28
mber 12.38 12.38 12.32 12.32 12.34
mber 12.46 12.46 12.39 12.39 12.41
dings—12.46.
TORY OF MOSAICS.
t Dates From the Fourth Century d Lasted Three Hundred Years. en Revived in Eleventh Century.
Ecclesiastical Review:] The art of stian mosaics began to develop in fourth century, and it held its inence for 300 years, being char- rized by singular beauty and mag- ance. Christian artists here struck for themselves a field of decoration was practically untouched by the ent Romans, who did not seem to realized its possibilities as a color
applying to the walls of the pri- churches these almost imperish- mosaic cubes of marble and sil- ated cubes of different colors, glass, with their consequent glit- sheen, we find mosaic paintings in- cing the whole trend of interior ration for nearly a thousand years. ual deterioration of the art is dis- ible in the eighth and ninth cen- s, and almost complete prostra- took place in the tenth century. sprang into life in the eleventh. itable work was produced in the wing century and a notable im- e was given to it in the thirteenth ury, when it began again to be ely employed as a decorative me- m. Since the days of the renais- e, however, and until recently me- work has been almost entirely rel- ed to the mechanical industrial its object being the reproduction he works of the great masters in
In the nineteenth century mosaic s was again called into life, and e present time its value as a dec- ive medium is being more and e realized.
here is a twelfth century church alermo that may well be pressed a model of all that ecclesiastical ration should be. It is the Cappella atina in the royal palace of that sicilian capital. Scarcely a de- of its gorgeous interior needs al- tion or could be improved upon. from every point of view it is lieved a perfection unattained in other edifice in Christendom. The pella Palatina was erected in 1132 fleger II, and its materials are the est and rarest that the earth has duced. Not a square inch of the face is destitute of exquisite amed work in the precious marbles mosaics.
Eat Muskrats on Friday.
Judge:] At Monroe, Mich., the her large population of French holics eat muskrat meat on Fri- s, an exception to Catholic pre- t which is explained in the fol- ing way by Mose Meuse, an old- er:
Wan time, many years ago, he was "French priest say we was muskrat—she ees not meat, because she sweem in water, so she ees no mal. She ees not fleesh, by Gar, cause she walk on land. No fleesh animal, so she must be some kind vege-taable, by Gar—as we eat em on Friday."

In Three Parts Complete—32 Pages. Part I—Telegraph News Sheet—16 Pages.

The Los Angeles Times

For Liberty and Law, Equal Rights and Industrial Freedom

BY THE YEAR, $9.00. { One Month, postpaid, 75 Cents. Three Months, postpaid, $2.25. WEDNESDAY MORNING, JULY 17, 1912. PRICE: { Single Copies, on Streets and Trains, 5 Cents. Per Month, Per Copy, Delivered, 2½ Cents.

THE DENUNCIATION OF JOHNSON, LISSNER & CO. BY THEIR OWN SENATOR.

Message of Hon. John D. Works, "Progressive" United States Senator from California, to the "Progressives" of this State, as to the proposed State steal:

"Some people seem to think they can belong to a new national party and still maintain their allegiance to the Republican party in their States and thus hold on to the State Republican organization and use it to nominate the new party candidate. This would be impossible with honorable men. If they go into the new party they must of necessity leave the old or be guilty of GROSS TREACHERY AND BAD FAITH. If Roosevelt or any other candidate runs as a Republican and they honestly believe Taft was not fairly and legally nominated, they may, as Republicans, support candidates for electors who will vote for him as Republicans."

In Progress.

ARCHBALD ON TRIAL.

Senate Takes Oath as High Court.

Impeachment Proceedings Begin in Case of Commerce Court Judge.

Summons Issued for Defendant to Appear at the Bar Friday Noon.

Jurist Is Accused of Accepting Credit and Favors at Hands of Litigants.

[BY A. P. NIGHT WIRE TO THE TIMES.]

WASHINGTON, July 16.—The trial of Judge Robert W. Archbald of the Commerce Court, accused of misbehavior by alleged acceptance of credit and favors from litigants before his court, got under way today.

The Senate was sworn in as a court of impeachment and a summons for the accused judge calling him to appear on July 29 was issued. Judge Archbald is in Scranton. The sergeant-at-arms of the Senate will serve him there, probably tomorrow.

MAY DEFER HEARING.

At 12:30 o'clock Friday the court of impeachment will reconvene with the accused jurist present and determine if the trial shall proceed at once or go over until fall, perhaps to a special session in November. Members of the Senate have consulted with the judge and his counsel and are prepared to meet his wishes to have the trial go over until fall.

The House managers, who appear as prosecutors, will oppose such a continuance. Several members of the Senate are prepared to urge speedy action. The managers of the Senate will settle the question and will agree, it is believed, to a recess of the court until early in November. If a recess is not taken a special session of Congress probably will be asked.

SOLEMN CONVERSION.

Attended with the solemnity which marks an occasion where a Federal officer is called to account for "high crimes and misdemeanors" against the government, the Senate converted itself today into a "high court for the trial of impeachment."

Henry B. Clayton of Alabama, chairman of the House Committee of Impeachment Managers, read the demand for a summons for the judge.

"We, as managers of the House of Representatives, demand that a process be issued for Robt. W. Archbald," said Judge Clayton, "and that he be requested to appear at the bar of the Senate and answer the articles of impeachment."

An order for his appearance Monday was offered by Senator Clark of Wyoming, chairman of the Senate Committee on judiciary, and was objected to by Mr. Clayton and Senator Bacon. Friday was then fixed.

"When the judge has been served

(Continued on Sixth Page.)

Joined.

VAST LINK IS WELDED.

Atlantic Kissed By the Pacific.

"The Times" Car Takes a Dip in Coney Island Surf at End of Tour.

Canteen Filled With Water from Western Sea Emptied on Eastern Shore.

Having Laid Out Course for Great Highway, Machine Is Headed West.

BY BERT C. SMITH.

[By Federal (Wireless) Line to The Times.]

NEW YORK BUREAU OF THE TIMES, July 16.—[Special Dispatch.] Mayor Gaynor of New York welcomed Col. Del M. Potter, national organizer for the Ocean-to-Ocean Highway Association, today at the City Hall. Although the meeting was entirely informal, it marked the close of one of the most eventful tours ever undertaken in any cause.

When the old canteen, which contained the waters of the Pacific Ocean, was emptied into the Atlantic Ocean this afternoon, Col. Potter, in explaining his action to his hearers, said he had joined the two oceans by land in the same manner in which the land is to be joined when the two oceans meet in the Panama Canal.

SECOND BAPTISM.

Five hundred thousand people took part in the celebration today at Coney Island, and saw The Times car receive its second baptism with the formal finish of the great tour, while a battery of cameras snapped the people flocking about the machine on the Atlantic shore as the big car plowed its way into the water and was headed back toward Los Angeles, for the first time since the tour was started, two months ago.

MAROONED ON BROADWAY.

The Times car was sent into Herald Square this afternoon at 2 o'clock, and for two hours it remained there. The excuse for remaining was valid. The throng surged about the machine and it was impossible to drive out. The newspapermen were given a chance to hear the story of the trip across the continent.

After a long dress parade the motor was cranked and the car was sent across Brooklyn bridge. When it was driven into Herald Square the old machine carried two immense silk flags and several pennants. Now all that remains are the staffs of the flags. The two bronze bears given by Frank Miller were only saved because they were riveted to the tops of the lamps.

CROWD AFTER SOUVENIRS.

The crowd wanted souvenirs, and we respected the spirit shown. The tour was over, and, rather than disappoint anyone, we gave them what we had, even to a fancy necktie which tory of the trip which The Times car ent fancied.

This evening the enthusiasts gathered at the Waldorf-Astoria and the members of the organizing crew were banqueted. George Wilder, the enthusiastic good-roads man from Redlands, Cal., was host. The story of the cross-continental tour never seems to tire him. Though it seemed that New York would be too busy to listen, men who are leaders in finance heard the gospel from the lips of those who have made the tour.

RECORD IS IN DEMAND.

An offer was made tonight to present this matter in magazine form. The story will be gleaned from the newspaper where the first tidings were told, and then will be heralded to the leaders, who can have an entire history of the triu which The Times car has made famous.

"This great work is to be continued," said Col. Potter. "As proof of this I will read you a telegram sent to us from Gov. Hunt of Arizona.

GOV. HUNT WIRES.

"THE GOVERNOR'S OFFICE,
"State House, Phoenix.

"Dear Mr. Potter: I was much pleased to receive your telegram of June 28 advising me that Missouri is leading on your organization. It was still more gratifying to me to know that you are having such thorough success in your work. Assuredly it will be a great credit to Arizona to have such an ardent worker for the good roads cause.

"It is hardly necessary for me to express the interest I feel in seeing the transcontinental highway movement culminate successfully, as my enthusiasm for better highways in my own State, as well as outside of it, is very well known. I never lost an oppor-

(Continued on Second Page.)

Holding Up the Mirror.

Flashes and Kernels.

The News in The Times This Morning.

CONDENSED AND CLASSIFIED.

INDEX: TITLES — PAGES — PARTS

PART I.
1. Roose Supporter Scores Johnson.
2. Party Infant Really Mahood.
3. Happenings Along the Pacific Slope.
4. Hub of News from the Middle West.
5. Chinese Confessers.
6. Editorial in Boot Source.
7. Married on Honeymoon.
8. Archbald May Take Stand.
9. The City in Brief: Vital Record.

PART II.
1. Bloody Bride His Undoing.
2. Public Service: City Hall and Courts.
3. News from the Oil Fields.
4. Financial and Pen Points.
5. Music and the Stage.
6. Events in Society.
7. Parks, Pastimes and Fancies.
8. Los Angeles County Correspondence.
9. News from Below Tehachepi's Top.
10. Business and Trade.
11. Weather; Shipping; Markets.

PART III.
1. Coast League Games.
2. Big League Games.
3. Racing and Sport Slants.
4. Miss Johnson's Stage Page.

SUMMARY.

THE WEST. Cloudy. Wind at 5 p.m., northerly 8 miles. Thermometer, highest 94, lowest 56 deg. Forecast: Fair and moderately warm; light north shifting to south. For complete local report see page 11, Part II.

SAN JOSE CITY. A veteran of the Civil War, who was arrested yesterday for vagrancy, admitted the charge. He said he had been tricked into marrying a woman by a fake photograph, and had been unwilling to earn enough for her support.

The Public Advisory Board met with Contractor Goodrich last evening and decided that concrete shall be used in all sidewalk construction work in the inner business district instead of piling as heretofore. This is a temporary construction.

It is thought probable that Olaf A. Tveitmoe, treasurer of the State Building Trades Council, will be called as a witness in the bribery trial, to tell why he drew a check for $10,000 in San Francisco and turned it over to Darrow.

Many persons who left this city last year for Owens Valley, near Warner's Ranch, are believed to be lost in a desert storm, and a similar fate is believed to have overtaken a relief expedition which left this city yesterday morning.

The County Clerk appealed to the Board of Supervisors yesterday to grant $2000 for the purchase of the registration bureau in his office, which is empowered with nominating petitions of candidates for Congress and other public offices.

Plans for the original aqueduct intake tunnel, resigned yesterday, after making a report in which they declared that there is absolutely nothing wrong with the tunnel. They assert nothing is being left out of investigation.

The skeleton of a snake-footed hog fed to the Police Court yesterday, when Mrs. Sled there asking that a husband be declared bankrupt, with alimony amounting to more than $100,000.

Charges are holding an alleged newspaper man, who is charged with having obtained money under false pretenses, but as no check can be obtained it is believed he can be prosecuted.

A petition was presented to the Public Service Commission yesterday showing that the Los Angeles River has steadily risen since 1905, and is now at a maximum of seven-and-one-half feet.

Ethel Barrymore, versatile and youthful star of the French stage is staying at a hotel and declared yesterday that she will remain in this city while educating herself for American appearance.

Dredging was begun in the Sunset district when a father filed suit against his daughter, alleging that she had forty rich acres before he began operation, and that she failed to provide.

Work of widening Figueroa avenue for a distance of 1½ miles was condemned yesterday by the Board of Supervisors. Councilmen and other officials declare the Fairly specifications are

NORTHERN CALIFORNIA. David Jackson cut his wife's throat and then committed suicide by shooting himself. Both are dead. Jackson was arrested at Fresno on a charge of running up a dance hall and gambling house. He is the son of a

French man lost his head while driving a big auto truck, and ran the machine off a bluff in that city. He was instantly killed.

The Venice Board of Education is in a state of discontent. One of the members is alleged to be a Los Angeles man, and calls meetings without consulting the president, to that gentleman's great discomfiture.

Riverside Councilmen held another meeting with the directors of the water company and apparently irreconcilable differences were adjusted.

Pasadena citizens favor an alliance with neighboring cities and will take up the matter of uniform legislation to control speeders.

Forty pet dogs have been poisoned in South Pasadena, and residents of that city are in an awful state of mind over the matter. Detectives have been employed to run down the culprits.

PACIFIC SLOPE. When a Spokane fireman yesterday rescued a woman's "darling" from a burning building it proved to be a vicious poodle.

Superintendent Mark Keppel of the Los Angeles county schools was yesterday said to have presented a serious problem in his demand upon the State Superintendent for a share of State school money, based upon the attendance added to the course by the vacation schools in this county.

A witness before the House Judiciary subcommittee in Seattle testified yesterday that at a time when patent damage awards were pending in Judge Hanford's court he was given an opportunity to purchase a device invented by the judge. However when he called at the judge's office the latter did not show him the device.

The California Naval Militiamen on board the United States training ship Marblehead, at Portland, were said yesterday to have made a percentage of ninety in big gun firing, believed to be better than the world's record.

GENERAL EASTERN. The birth of the third party in Illinois yesterday was marked by verbal pyrotechnics that all but precipitated physical violence, and a bolt by several of the sponsors for the movement, who charged Gov. Deneen with conspiracy. As a result the infant was finally delivered, maimed and disfigured.

Many important witnesses in the Funk conspiracy case under investigation at Chicago, could not be located yesterday, several who had testified were unable to make their versions coincide, and the grand jury inquiry was practically at a standstill in consequence.

After squandering a half-million dollars in riotous living, a Minnesota man from his cell in a Chicago jail yesterday ladled out advice upon how to beat the evil combinations.

The Western Federation of Miners yesterday cheered red flag, and refused to allow the Stars and Stripes on walls of hall when red flag of anarchy was voted down.

"Fresno Dan" Russell enlivened the hearing in the famous Russell will case before a master in probate at Boston yesterday, giving an account of his checkered life from the time he ran away from home, nearly thirty years ago.

WASHINGTON. Senator Heyburn, in opposing the purchase by the government of "Monticello," said yesterday that Thomas Jefferson was not the author of the Declaration of Independence, that he was mosscovered, and should not be deified.

Heavy penalties are provided in Beall bill, which passed the House yesterday, and which prohibits gambling in cotton futures, an effort to have grains included in the bill was defeated.

The United States Senate was sworn in as an impeachment court yesterday, and the trial of Judge Robert W. Archbold of the United States Commerce Court, charged with misbehavior, was begun.

FOREIGN. Queen Victoria Eug of Spain is again expecting the stork, according to cable advices from Madrid yesterday.

Foreigners in Mexico City foresee vast trouble, according to yesterday's dispatches, when the powers present claims for many millions damages; United States will be called upon to act as collector, is belief, and will have to seize ports to enforce payments; this will be regarded as an act of war.

The death of Hubert Latham, the Anglo-French aviator, through being gored by a wild buffalo while on a hunting trip in the French Congo was reported from Paris yesterday.

FINANCIAL. There was further improvement yesterday in the New York stock market; favorable crop reports and easier money being the compelling factors.

All the northwestern experts reported ideal crop conditions yesterday, and the result was a demoralized grain market in Chicago, wheat, corn and oats falling off. Provisions closed about the same as on the previous day.

WILL APPEAL TO CONGRESS.

John Armstrong Chaloner to Carry Fight for His Estate Into House of Representatives Today.

[BY DIRECT WIRE TO THE TIMES.]

RICHMOND (Va.) July 16.—[Exclusive Dispatch.] Declaring that for fifteen years he has had nothing but misery, and that he has been more maligned and persecuted than Dreyfus, John Armstrong Chaloner today said that tomorrow he would carry his fight for possession of his $1,500,000 estate into the House of Representatives.

Documents containing more than 250 pages will be found upon the desk of each Representative tomorrow. Chaloner pleads for justice and also demands impeachment of Judge George C. Holt, of the southern district of New York, charging him with malfeasance in office in that Judge Holt threw Chaloner's case out of the United States District Court into the Supreme Court of New York.

"I am a good citizen and a lawyer," said Chaloner today, "so I have no desire to attack the law. The law is not at fault in my case, but the manner in which the law is subverted."

Chaloner charges he was placed in an insane asylum through false swearing of his brothers, ex-Lieut. Gov. Lewis S. Chanler and Winthrop Astor Chanler, and his cousin, Arthur Astor Cary, all of New York. He declares he will wage a public campaign if the House of Representatives turns down his appeal for justice.

HEARS DEATH THREATS.

Witness at Morrow Murder Trial in Chicago Tells of Violent Scene at Home of Inventor.

[BY A. P. NIGHT WIRE TO THE TIMES.]

CHICAGO, July 16.—Mrs. Rene B. Morrow, charged with murdering her husband, Charles B. Morrow, listened today at her trial, to testimony that her husband had been threatened with death by a man who demanded money from him a week before Morrow's body was found, bullet riddled, on the rear porch of his home, December 28.

Henry J. Clark, an engineer, told of visiting Mr. Morrow December 21. He said:

"A tall man rushed in and shouted: 'I want that money or I will kill you.' I grappled with the man. He ran out crying 'I'll see you again.'

"After he was gone Morrow said to me 'Remember this, if anything should happen to me.'"

Day of Reckoning.

BREAKERS AHEAD.

Aliens in Mexico Expect Trouble.

United States to Be Forced to Collect Claims of the Powers Is Belief.

Staggering Millions of Gold Will Be Demanded by European Nations.

America Will Have to Seize Ports to Enforce Payment; Means War.

[BY DIRECT WIRE TO THE TIMES.]

MEXICO CITY, July 16.—[Exclusive Dispatch.] Intervention on the part of the United States in the affairs of Mexico to the sober thinkers here now seems at most but a few weeks off.

The troubles of the Madero government are going to cost Mexico a tremendous sum when the bills fall due, as they must before long.

Claims for damages from foreign nations, England, France, Germany, Italy and China, in staggering millions of gold, are ready for submission to the Mexican government, exclusive of the millions the United States will be called upon by her own subjects to collect. These claims in the aggregate are of so vast a sum that the ability of Mexico to pay the claims will be put to the severest test.

It is the belief here that the United States will be forced by the other powers to act as collecting agent for their claims in consideration of these nations having respected the Monroe doctrine and kept hands off Mexico in spite of the frantic appeals of the citizens and subjects of the different foreign powers during the Madero and Orozco revolutions. Tremendous damage has been done to foreign-owned property and business enterprises all over the republic and every foreigner here looks to Uncle Sam to collect for him.

That Madero will quibble over these payments there is no doubt and there is also no doubt he will attempt to evade payments. Therefore such quibbling will force America to seize the ports and customs of Mexico and collect the claims. That would be looked on as an act of war and undoubtedly hostilities of grave character would follow.

The enormous damage done to railroad property, owned mostly by the government, will necessitate another great loan soon.

The purchase of vast tracts of land by the government to be divided among the people on long-time contracts necessitates the outlay of many millions of dollars. This move is of course a sop to the people to discourage any revolutionary tendency that may exist. The money involved in this deal will not come from the Federal treasury direct, but will be advanced by an agricultural loan banking institution, the bonds of which amounting to $200,000,000, are guaranteed by the government.

GRAFT IS CHARGED.

Now charges are being made that inflated prices are being paid for these lands and that Madero officeholders are enjoying a deal of graft in the land deal project.

Well-informed Americans here believe the delay on the part of the United States as well as that of other foreign nations in putting in claims for damages growing out of the revolution has been caused by the authorities at Washington. The administration at Washington is believed to have guaranteed the foreign claims and is holding off until Madero "cleans up" the revolutionists.

But right now Europeans, especially the English and Germans, are getting anxious and are clamoring for their money lost through looting and pillage, confiscation and arson, during the insurrection, and trouble is certain when Uncle Sam sees fit to demand payment.

ROJAS REBELS AGAINST OROZCO; DEFIES HIM.

[BY A. P. NIGHT WIRE TO THE TIMES.]

JUAREZ (Mex.) July 16.—Gen. Antonio Rojas, who figured prominently in the mutiny at the origin of the present revolution, here, now wants to be commander-in-chief of the rebels.

He is reported to have sent a messenger to Gen. Pascual Orozco, Jr., demanding that, unless the Orozco family give up some of the funds they have accumulated during the revolution, he and his men will no longer recognize Orozco.

Rojas has nearly 2000 men at Madera, about 270 miles southwest of

(Continued on Second Page.)

Notable.

MISS CROCKER BECOMES BRIDE OF EASTERNER.

Simplicity According to the Standard of Millionaires Marks Ceremony at San Mateo When California's Greatest Heiress Weds Malcolm Douglas Whitman. Regal Decoration of Grounds Is Impressive Feature.

[BY DIRECT WIRE TO THE TIMES.]

SAN FRANCISCO BUREAU OF THE TIMES, July 16.—[Exclusive Dispatch.] Simplicity, as it is measured by the standard of millionaires, was the keynote of the wedding of Miss Jennie Crocker and Malcolm Douglas Whitman, that took place today at noon at San Mateo.

The ceremony was performed by Bishop William Ford Nichols, assisted by the rector of the parish, Rev. William H. Cambridge. The church is simple and classic in its interior design, and the floral decorations were especially planned to preserve its beauties. The edifice has many associations for the Crocker family, and contains a number of memorials to its deceased members.

The color scheme of the church was a French combination of blue and pink that was extremely effective. A background of cool green foliage was furnished by the palms, ferns and laurel shrubs that were banked along the wall on either side of the building. The broad sills of the windows were filled with maiden-hair fern, in which nestled primroses in delicate mauve shades and starlike gardenia blossoms glistened from the depths of deep green foliage.

Each pew was marked with a loosely-arranged bunch of pink and blue hydrangeas fastened with a bow of tulle. Within the chancel rails was concentrated the main floral decoration. In a setting of ferns thousands of hydrangea blossoms were massed; the beautiful white variety, with its feathery petals, was used here in great profusion, and contrasted prettily with the pink and blue. On the altar four tall gold vases were filled with pale pink tiger lilies.

The most exquisite taste was displayed in the decoration of the church, and that the bride herself gave it her personal supervision for several days had much to do with the daintiness of the effect obtained. The white satin pillow upon which the bride and bridegroom knelt to receive the benediction was the same one used by Charles Templeton Crocker and Miss Helene Irwin at their wedding last year.

FIRST TO ARRIVE

The first to arrive at the church were the four ushers—Frank Crocker, C. M. Sheafe, Jr., and D. F. Webster of New York, and Oscar Cooper of Burlingame. They were closely followed by Mrs. A. M. Easton, grandmother of the bride, escorted by Duane Hopkins and Henry T. Scott, who had with him the two small daughters of the late Mrs. Burton Harrison, and, though these two dainty little maids were not included in the bridal party, they were the center of much interest. They wore white frocks of baby Irish lace with sashes of pink satin ribbon and drooping white hats trimmed with small French rosebuds.

A few minutes before noon the bridal party arrived, entering by the driveway leading to the door on the side of the church, much to the disappointment of the waiting crowd that was anxious for a glimpse of the bride and that had expected she would enter the church by the same door that had been used by the arriving guests.

BRIDE'S GOWN.

The bride's gown was richly simple, being of soft white charmeuse, with a pointed tunic of old rose point lace of gossamer firmness. The train was very long and square and showed the latest Parisian note, inasmuch as it did not fall from the yoke in the

(Continued on Fifteenth Page.)

Political.

PARTY INFANT BADLY MAIMED.

Its Delivery in Illinois Is Marked by Mad Strife.

Roosevelt ians Charge Gov. Deneen With Conspiracy.

Leading Sponsors for Movement Bolt the Meeting.

[BY DIRECT WIRE TO THE TIMES.]

CHICAGO BUREAU OF THE TIMES, July 16.—[Exclusive Dispatch.] Maimed and disfigured, a third party infant of monstrosity proportions was presented to "political mamma" Illinois today.

It was stabbed and maltreated in its cradle—maliciously so. The Roosevelt ians are charging a villainous, blood-curdling plot, with Gov. Charles S. Deneen as the chief conspirator. The corpus delecti seems to point to men in their own ranks as the villains.

The infant will make its debut at a State convention to be held in Chicago August 3, two days before the national convention. It will present Illinois with a set of Presidential electors; delegates to the national convention, and a third party national committee.

PROJECT IS DEFEATED.

A third party State and county ticket in Illinois went to defeat by a vote of fourteen Congress districts against eleven at today's conference in the St. Francis room at the Congress Hotel. Instead a committee of five is to wait on Gov. Deneen and the other State candidates within a week and ask them how they stand as regards Taft and Roosevelt.

Deneen will probably tell them he is the honestly-elected Republican candidate for Governor and is not vitally interested in the Presidential fight.

BOLT MARKS BIRTH.

A bolt from the Roosevelt ian conference occurred amid a riotous scene which marked the infant's birth. Five of the twenty-five who signed the call "walked out" and withdrew their names as sponsors for the movement. They angrily declared it was a "one-man movement and not a sincere effort to form a new party and insure a new political deal."

Those who bolted were Charles E. Merriam, leader of the Merriam-Johnson progressives, who, only a week ago, combined with the Roosevelt ians; John Simon of the Fifth Congressional District, Chicago, a prominent progressive and candidate for Assessor at the recent primary; Julius Kespohl of Quincy, Fifteenth District, who recently resigned as a member of the State Board of Equalization, saying he could not remain with the Republican party because he was a third-party man; Dr. John Doyle, Twenty-first District, Springfield, a labor leader; Fred S. Wilbur, Twenty-second District, editor of an East St. Louis newspaper, who was defeated for the Congressional nomination at the primaries.

The bolt came after a full day of battling. It was preceded by verbal pyrotechnics, which verged on the brink of a physical demonstration. "Traitors" and "four-flushers" were common phrases.

State Senator Walter Clyde Jones hurried out of the meeting-room before the session was half over, declaring the meeting had been "packed by Deneen men," and the "third-party-State cause was hopeless." He didn't return.

Mr. Merriam refused point blank to assign the call in a speech in which he was "going back to the Republican party." He declared he had been "induced to join the movement in the belief that a real third-party ticket—a real Republican party—was to be organized," and that he had been mistaken.

SAN DIEGO MAN RUNNING.

SACRAMENTO, July 16.—William Kettner, Democrat, today filed the first petition so far received at the Secretary of State's office for nomination for Congress from the Eleventh District, San Diego. The first Socialists to file petitions appeared today. R. A. Hawley, a San Joaquin county Socialist, is seeking nomination for the Assembly from the Twentieth District. D. W. Thorne of Eldorado county is seeking nomination as the Sixteenth District Assemblyman.

TOO FAST; TOO SLOW.

Chicago Chauffeur Fined for Speeding and Again for Blocking Cars.

[By Federal (Wireless) Line to The Times.]

CHICAGO BUREAU OF THE TIMES, July 16.—[Special Dispatch.] James Kelly ran his automobile too fast a few weeks ago and paid a fine of $25. Today he was arraigned for running the same machine too slowly and fined $10. Kelly is chauffeur for a rich liquor dealer. He was taking the car up Wabash avenue on the car tracks, going as slowly as he could, and keeping an anxious eye on the traffic policeman, when a man in blue jumped into the car and "Station, James," was heard. The motorman of the car testified that Kelly went so slow that the cars were lined up behind him for a block. Kelly's excuse was that he was going faster than the street cars ever go, even in Chicago, but the judge refused to stand for this and announced the fine. Now Kelly is thinking about giving up the business.

VAST LINK WELDED.

(Continued from First Page.)

tunity to further the cause of good roads and intend to participate in the work as actively as I can in the future.

"Please convey the contents of this letter to Judge J. M. Lowe, president of your organization, and the other members of your party, and congratuate them in my behalf for the work they have done.

"With best wishes for success of all of you,

"Sincerely yours,

"GEORGE P. HUNT,

"Governor of Arizona."

INVITED BY SPRINGFIELD.

Thi telegram was followed by another from A. M. Ralps of Springfield, O., who asked that The Times force remain a day in Springfield on the way back to take part in a grand rally to be held there in ratification of the work done in the Buckeye State by the crew of The Times organizing car.

Then a message sent by H. E. Andrews, managing editor of The Times, was read, and this was followed by the telegram of congratulations from John S. Mitchell, president of the Ocean-to-Ocean Highway Association.

HILLES IS ORGANIZING.

WASHINGTON, July 16.—Charles D. Hilles, chairman of the Republican National Committee, left Washington today for New York to organize the campaign for the re-election of President Taft. Mr. Hilles, it was said, has not severed his connection with the White House, and it is believed he will resume his post as secretary to the President next November. Mr. Hilles has not settled many of the problems incidental to his new position. He left Washington with no distinct ideas as to the personnel of the office force he will employ. His first selection probably will be director of his literary bureau. Richard V. Oulahan, former Washington correspondent of the New York Sun, has been considered.

LEADER VISITS WILSON.

TRENTON (N. J.) July 16.—Oscar W. Underwood, leader of the Democratic majority in the House of Representatives, talked politics for two hours and a half today with Woodrow Wilson at the Country Club. Mr. Underwood came up from Washington by train and the Governor motored over from Seagirt. They shook hands for the first time in the New Jersey State House. The brief acquaintance apparently resulted in a strong mutual attachment, for when they parted Mr. Underwood could not say too many kind things about the nominee, and Gov. Wilson said he had been delighted by the visit.

AN IDEAL COMBINATION OF QUALITY AND QUANTITY.

The value of a newspaper's circulation should be determined by the number of copies of the paper that are read and by the character of its readers, instead of the number of copies distributed. Mere circulation without definite value means nothing. To an advertiser one reader who has purchasing power is worth a multiplicity of those who are without means with which to buy advertised articles.

It is seldom that a newspaper can be found that possesses the enviable circulation features enjoyed by The Times. This paper not only exceeds all its local contemporaries in quantity of circulation, but in quality and permanence as well. The Times goes into the great majority of homes, offices and business houses of Los Angeles and Southern California, and it is read by, and has the confidence and moral support of the substantial, industrious, thinking, earning men and women in this field. Unlike other newspapers, this journal does not issue a Sunday paper Saturday night, send incomplete issues to out-of-town points, misbrand its editions or resort to any other subterfuge to make its circulation appear to be larger than it actually is. The Times circulation figures are based on the number of copies that go to bona fide subscribers. The Times circulation is not of the "fly by night" kind, but it is made up of home-loving, home-making, law-abiding, buying men and women, and represents the buying power of the consumers of this rich field. Consequently each copy of The Times is a selling force, and materially aids advertisers in solving the ever-present problem of distribution.

The fact that The Times regularly prints twice as many legitimate "Want Ads" as any other local newspaper indicates its widespread popularity, and its thorough distribution in the homes of Los Angeles.

The genuineness and superior quality and quantity of The Times circulation, and its pre-eminence as an advertising medium, due to the responsiveness of its readers to the appeals of its advertising patrons, lift this journal entirely out of local comparisons and place it in a class by itself.

The Times is subject to no interest save the interest of good citizenship, and its incomparable circulation enables it to give its advertisers greater value for less money than any other paper in California, and, in fact, greater publicity at less cost than any other paper printed in the United States.

BREAKERS AHEAD.

(Continued from First Page.)

here on the Mexican Northwestern Railroad. Two days ago Gen. Orozco ordered the railroad torn up north of Madera.

Gen. Rojas immediately imprisoned Gen. Campa, who had been detailed to the work of destruction by Gen. Orozco.

Just what is the alignment of chiefs against Orozco has not been made clear. Should Rojas become the rebel chief, residents fear a continuance of the season of loot and pillage. He is charged with robbing Juarez banks of their funds when the mutiny occurred and is looked upon as one of the most money-thirsty of all the rebels.

AMERICANS IN DANGER.

More than 500 American citizens, with their wives and families, in towns along the Mexican Northwestern Railroad, are threatened with isolation far from the American border with scant means of escaping depredations of Mexican rebels.

It became known today that the situation along the Mexican Northwestern was such that it would cause no surprise if the Americans in all the towns along the line were warned to leave Mexico at once.

Gen. Pascual Orozco, Jr., within the last twenty-four hours had ordered the Mexican Northwestern Railroad destroyed between Pearson and Madera, 207 miles southwest of here, but the order had been rescinded mysteriously.

Though the destruction of the Northwestern for a hundred miles in a mountainous region where it cannot be rebuilt for months has been delayed, officials of the road are in constant fear that it may be done at any moment.

It was said officials did not wish to ask the British government to make representations for protection, for while the property is British, the employees are American. For the Pearson officials, on the other hand, to order an exodus of their employees would mean to leave the property and supplies at the mercy of the rebels, who already have looted the Madera company's storehouse.

WOMEN TO BE MOVED.

That the Mexican Northwestern Railroad, along which most of the rebel army now is stretched, is doomed generally is admitted, for the rebels intend to harass the government forces moving northwestward from Chihuahua City. It is feared that after the destruction of the railroad and the telegraph, Americans in the interior would have no redress if depredations by irresponsible rebel bands began. It is desired, however, to take no chances, and the women and children in the American colonies in Madera and Pearson probably will be moved at once to the United States.

Gen. Emilio Campa has been arrested by superior rebel officers at Madera, on the Mexican Northwestern Railroad, according to advices reaching here today.

Campa was imprisoned by Gen. Rojas just as the former was about to set out with a dynamiting crew to destroy the railroad north toward Juarez. Recently Campa was jailed by Gen. Orozco in Chihuahua on a charge of insubordination, but was released after two weeks' confinement. The latest incident is regarded as a manifestation of serious friction in the rebel ranks.

Twenty-five hundred rebels are now at Madera. Wire communication with Madera was interrupted today. Mexican Northwestern officials said a severe windstorm had blown down several poles, but it is rumored that rebel factions are fighting one another and preventing Gen. Orozco, the commander-in-chief here, from knowing the true situation. Many bridges south of Madera already have been burned.

MORMON REPORTS OF TREATMENT DIFFER.

[BY A. P. NIGHT WIRE TO THE TIMES.]

EL PASO (Tex.) July 16.—A. W. Ivins of Salt Lake City, one of the apostles of the Mormon church, arrived here today to investigate conditions in the Mormon colonies in Northern Mexico.

"Whenever we have appealed to the rebel officers," he said, "we have received respectful treatment. The situation should adjust itself."

Mr. Ivins declared that the killing of William Adams recently, at Colonia Diaz, was due to Adams's indiscretion, as he quarreled with a rebel soldier.

Bishop O. P. Brown returned here today from Colonia Morelos and the Mormon colonies in Northern Sonora. He declared that stories of mistreatment of the colonists by the government troops have not been exaggerated.

UTAH MORMONS TO KEEP AWAY.

[BY A. P. NIGHT WIRE TO THE TIMES.]

SALT LAKE CITY (Utah) July 16.—Commenting on a statement in the news dispatches that the Mormons in Arizona and New Mexico were expected to go to the assistance of the colonists in Mexico in an emergency, a statement from the headquarters of the Mormon church denies that such a movement is contemplated.

FATALITIES ARE LIMITED.

Two Deaths the Extent of Toll Taken by Denver Flood, Although Property Damage Is Heavy.

[BY A. P. DAY WIRE TO THE TIMES.]

DENVER, July 16.—The cloudburst and flood in Cherry Creek Sunday night has passed into history leaving great heaps of debris, deposits of sand and mud in buildings and along the boulevards, the ruins of wrecked homes, and with the still hardly credited small fatalities of two dead. The list of injured swelled during the night to eight.

The 500 refugees from the flood district are destitute of everything but the clothing they wore when driven out of the Cherry Creek bottom. They will be cared for by the city. Rooms at hotels have been rented for a number who were not accommodated at the Auditorium.

Of the million dollars flood loss placed upon personal property by Mayor Arnold in his revised estimate last night, more than half falls upon the stock in the wholesale and warehouse district. Quantities of stored foodstuff is being disposed of at less than half price because of water damage. Few of the concerns in the district carried flood insurance.

The heaviest losers reported are the Denver Tramway Company, $125,000; the Mountain States Telephone Company, $100,000; Colorado and Southern Railroad, $75,000; Denver and Rio Grande, $65,000; National Biscuit Company, $30,000, and the C. S. Morey Mercantile Company, $30,000.

TURKEY REFUSES PEACE PLAN.

CONSTANTINOPLE, July 16.—[By A. P. Day Wire.] The Grand Vizier today announced that the Turkish government refused the proposed conditions of peace as unacceptable. Turkey, he said, intended to maintain her sovereignty in Tripoli and the war would continue until conditions of peace agreeable to the Turkish dignity had been submitted.

Mettle Unshaken.

DESERTED ON HONEYMOON; WILLING TO TRY AGAIN.

[BY FEDERAL (WIRELESS) LINE TO THE TIMES.]

CHICAGO BUREAU OF THE TIMES, July 16.—[Special Dispatch.] Mrs. Harry W. Phillips, a bride of a week, awoke today to find herself deserted, her small savings gone and her faith in men, especially old ones, badly shattered. Despite her poor luck, however, she displayed an amount of cheerfulness which places her high in the ranks of the optimists. She is willing to take another trip into the land of matrimony, but the prospective bridegroom must furnish evidence that he is not more than 30 years of age.

After an elopement with her 71-year-old husband, a short-lived honeymoon and a Chicago awakening, Miss Lavine, as she now prefers to be called, talked this way today.

She dreamed she had a wealthy husband, a life sweetheart, a mansion, an automobile, $50,000, a summer home, servants, happiness. She awoke to find her husband gone, no house at all, the street car route, $3, a bill on her mother's home, hard work, sorrow. And now she says:

GLAD SHE CAME TO.

"I was stung, but I really got off easy. I'm glad I came to on my honeymoon and not later. Anyway that husband is gone—good riddance to bad rubbish." I'm not going to be an old maid. I will still receive matrimonial overtures.

"Soured on marriage? I should say not. I'm going to get a real separation from him and then—well, if any suitor, who is the real sort, makes advances and I find I really love him I will marry again.

"I did not marry the old man for his supposed wealth. In fact, I didn't even know he was 71 years old. He looked much younger. He had a charming personality. He made love like a youth. I liked him. I didn't think of the money when he courted. We worked side by side. He told me daily of his wealth and his desire to take me from the offices and let me live in his beautiful home on Michigan avenue.

SHOWS HIS BANK BOOK.

"He showed me one bank book that had $10,000 entered in it. He said that was for my personal expenses. I believed him. He treated me nice when we were in South Haven.

"When we came to Chicago the dream was shattered. I went to a department store to purchase some things on his supposed account. I was told he had no account. We were then staying at the Morrison Hotel. He had $60 of my money and my gold watch.

"Then he disappeared. I still trusted him until I discovered that the house I was to live in was a vacant lot and the bank book was bogus.

"No, I don't want to prosecute him I want to get rid of him legally."

And More Coming!

JAM OF INITIATIVES AND PETITIONS COSTLY.

WITH four State initiative ordinances to check up, besides the nomination petitions of the several candidates in the Congress State Senatorial and Assembly Districts, Supervisor Districts and those of candidates for the Superior Court—twenty-five of the last already with more to be heard from—the registration bureau of the County Clerk's office is fairly swamped with work. The County Clerk yesterday found it necessary to appeal to the Board of Supervisors for $2000 for extra help in this department. Deputy District Attorney Hill, to whom the request was referred by the Supervisors, decided that the appropriation was legal.

The initiative ordinances have from 6000 to 7000 signatures and every one has to be verified by reference to the register. Today a fifth is to be filed, under which all prize fights will be tabooed, as well as boxing exhibitions or limited-round contests. This is understood to have nearly 8000 names. The petition to permit horse-racing in California for purses and sweepstakes, but rigidly barring book-making and pool-selling, has 7496 signatures.

Yesterday a petition was filed to have an ordinance placed on the ballot under which a State Produce Exchange Commission would be created, with three commissioners at $6000 a year. Another petition of huge bulk is that fostered in San Francisco under which consolidation of cities and counties, cities and parts of other cities, and cities and parts of counties, would be legalized. This would also affect Los Angeles. Still another petition is one under which any county may adopt its own system of taxation, which is intended to be the entering wedge for the single tax.

To further complicate the work of the registration bureau, all registration had to stop at Lankershim, for the local election to be held there on Saturday, and registration has stopped at Venice since June 29, for the city election of the 29th inst., while at Alhambra it closed on the 6th inst. for the election to be held on August 6. This requires two sets of registration books for these communities, as registration must continue there for the primary just the same and will not stop for that event until August 3. After that date, two sets of books will have to be kept for the whole county, as registration for the State election on November 5 must continue right along.

Autobiographical.

"FRESNO DAN" ENLIVENS WILL HEARING IN BOSTON.

[BY FEDERAL (WIRELESS) LINE TO THE TIMES.]

BOSTON, July 16.—[Special Dispatch.] Picking pieces of an identity lost for a time during circuitous wanderings from East to West and back East again, "Fresno Dan" Russell, the California claimant to the name of Daniel Blake Russell and to a share in the half-million-dollar estate left by Daniel Russell of Melrose, Mass., gave a vivid account today of how he heard Horace Greely's call, "Go west, young man," and worked his way through many hardships to the Pacific Coast. Attorney William R. Scharton, counsel for another claimant, "Dakota Dan" Russell, heckled him through a relentless cross-examination and tried to break down the testimony of the man from the West by tripping him up in the intricacies of old Boston.

RECALLS MANY ALIASES.

"Fresno Dan" said he left his home in Melrose in 1855, and dropped deliberately out of sight of his family until 1910, when he reappeared as a claimant for part of the wealth left by "Old Dan." The petition of "Dakota Dan" was at that time before the Boston Probate Court, and he admitted his sudden reappearance was rather a surprise to the rest of the family. William C. Russell, who remained at home and preserved his identity beyond question, certified to his being the genuine "Young Dan," scouting the pretensions of "Dakota Dan," who is vouched for by others.

"Fresno Dan" said when he ran away from home he went first to New York, St. Paul and Minneapolis, and then took a section-gang train to Montana. After that he struck out for the Pacific Coast. The other Dan's lawyer made him recall any number of aliases which he had found useful, rooming-houses at which he had stopped and the people for whom he had worked.

"Fresno Dan" made a good witness, but he admitted it was hard to "recall a lot of little things happening back twenty-five to thirty years ago which he had intended forgetting." On old Boston and the landmarks which have gone, his memory was scant, and he owned up to its weakness. He was asked about the Parker House, South End, Back Bay and West End.

"Once upon a time, I knew where all these places were, but you can search me now," said "Fresno Dan." Even Judge Gilbert A. Pevey, who is taking the testimony as master in probate, joined in the laugh which went around the court.

"Was there then an elevated road in Boston at that time?" asked the lawyer.

"Fresno Dan" was not certain. But he was sure there was no subway. The first time he rode in a subway in Boston was on his return in 1910. "People were kind enough then to stick to the fresh air and the top of the earth," said "Fresno Dan."

NOT A "LADY'S MAN."

"Fresno Dan" is swarthy, whiskered, quick of wit, crisp of speech and not much of a lady's man.

"Dakota Dan" is sallow, talks with a drawl and still possesses New England manners. "Dakota Dan" wore a saturnine smile and a turned-down collar with a Byron bow while "Fresno Dan" was testifying.

session, "Fresno Dan" and William C. Russell hit the trail for a place where cold drinks are served, while "Dakota Dan" gave a reception to some lady friend admirers (unmarried,) who "remember him well," and are willing so to testify.

Everybody in and about Melrose is worked up to a high pitch of excitement in controversy as to the rival claims. In New England the case is regarded as the most remarkable since the famous Tychborne trial in old England a generation or more ago.

Voluntary.

EATS HUSKS AND OFFERS ADVICE.

PRODIGAL SON LAYS DOWN RULE FOR OTHER PEOPLE.

From Cell in Chicago Jail He Tells How to Beat the Combination of Wine, Women and Gambling—Admits Squandering Half Million Dollars in Riotous Living.

[By Federal (Wireless) Line to The Times.]

CHICAGO BUREAU OF THE TIMES, July 16.—[Special Dispatch.] "My advice to young men with money:

"Let wine, good-looking women and gambling alone. I spent $500,000 on that combination in eight years.

"My advice on how to beat this combination. Don't get boisterous. When you begin weakening leave your companions and go home. Don't let your friends tell you 'You are looking fine,' to hold you.

"Act: That is the dividing line between joy and trouble.

"Don't stagger unless you are unable to guard against it; some stagger because they don't watch themselves."

Frank G. Schroeder, son of a former miller and brewer, of Perham, Minn., is tonight in a cell in the Central Station, charged with passing worthless checks in St. Paul.

Schroeder has squandered a half million dollars in the past eight years. An insatiable yearning for the gambling table, with wine, women and a little song tossed in for good measure, are the habits he blames for his present position. He was arrested here yesterday and is held pending the arrival of papers from St. Paul.

The prisoner's father was head of the Peter Schroeder Brewing Company and the Globe Milling Company, both of Perham. He died last February. Since the death of his father the two companies have been merged and are controlled by the prisoner's brother. The man in the police station says that some day he expects to have at least a share in the income of the new company.

"It's the first time I was ever arrested in my life. I can give out some good tips on how fellows should act to stay out of trouble when they drink, but I have learned more of real use to me since I was arrested than I ever learned while I was getting rid of my fortune.

"I spent most of the money buying wine. And now to think that a saloon man is the one to cause my arrest for a $30 check. I had adopted a pretty safe way of drinking without getting in trouble, and I want to give you young fellows the benefit of it."

Schroeder is 40 years of age and unmarried.

SLAYS WIFE WITH KNIFE.

Fresno Man Cuts Throat of Spouse and Then Shoots Himself—Alleged Robber Is Arrested.

[BY DIRECT WIRE TO THE TIMES.]

FRESNO, July 16.—[Exclusive Dispatch.] Enraged because his wife had packed her grip and was going to leave him, David A. Jackson of Selma this morning at 5 o'clock slashed his wife's throat from ear to ear and made an unsuccessful attempt to take his own life when he shot himself once.

The shot was heard by neighbors, but no investigation was made until 7 o'clock, when no one was seen about the Jackson household. As neighbors were breaking into the house, Jackson fired another shot, which rendered him unconscious. He was taken to a sanatorium in a dying condition, but rallied and became conscious. Feeling in Selma was at a high pitch against the man, so he was taken to the County Hospital here tonight and placed under guard.

Jackson is 27 years of age and his wife was four years his junior. They were cousins, their mothers being sisters. Because of the law in Virginia county, Missouri, they ran away and were married five years ago in Texas. The murdered woman's home was in Oklahoma. The murdered woman's father, Joe Everman, at a late hour tonight was still conscious and is reported to be on the way to recovery.

ATTEMPTED HOLD UP.

William Berry, aged 18, who claims to be the son of a retired minister of Altadena, Cal., was arrested in Madera last night, following an attempted hold up in a dance hall and was today identified as one of the men who held up and robbed a street car crew in this city early Wednesday morning. Conductor N. Sharp, in charge of the car, when it was robbed, went to Madera today and returned tonight. He announced that Berry was the young man who pointed the revolver at him while the other man went through his pockets.

Sheriff Westfall of Madera suspected Berry of being one of the street car robbers because $3 in nickels and dimes was found in his pocket when searched at the Madera jail. Today Conductor Sharp identified the nickels as old coins that he had in his pocketbook, which was stolen by the bandits. Four men last night attempted to hold up the Madera car, but were surrounded. Two escaped and Berry was captured. He was lodged against Berry here, and he will be brought to Fresno to stand trial. He denies being in Fresno at the time of the robbery.

Theaters—Amusements—Entertainments.

MOROSCO'S BURBANK THEATER— Main Street, Near Ninth.
EIGHTH CROWDED WEEK MORE POPULAR THAN EVER.
America's Foremost young actress, Laurette Taylor And the Burbank stock company in Hartley Manners' sweeping comedy success, "Peg o' My Heart"
THE MOST DELIGHTFUL PLAY LOS ANGELES EVER HAS KNOWN.
Nights, 35c, 50c & 75c; Matinees, TOMORROW, SATURDAY and SUNDAY, 25c & 50c.

BELASCO THEATER— Main Street, between Third and Fourth. MATINEES TOMORROW, SAT and SUN.
"Mr. Barrymore's Brideau is a remarkably convincing, clear-cut, consistent example of deft and intelligent acting . . . entirely charming and invigorating."—Othman Stevens in The Examiner.
The Belasco theater never has offered a more thoroughly refreshing and satisfying performance than
John Barrymore
the favorite young comedian, with the Belasco company in Otis Skinner's most successful romantic comedy,
"The Honor of the Family"
Nights, 25c, 50c and 75c; Matinees Tomorrow, Sat'y. and Sun'y., 25c and 50c.
NEXT WEEK: MR. BARRYMORE and the Belasco company in the notable comedy success, THE MAN FROM HOME. SEATS NOW SELLING.

HAMBURGER'S MAJESTIC THEATER— Broadway Near 9th St.
Tonight and All This Week—Matinee Today
KOLB & DILL And their great company of singers, dancers and comedians, in Victor Herbert's best musical play, "Dream City"
Nights and Matinees TODAY and SATURDAY, 25c to $1.00.

MASON OPERA HOUSE— Broadway between First and Second. Klaw & Erlanger, Lessees. Charles Frohman, W. T. WYATT, Manager.
Week Starting Monday, July 22: Special Priced Matinee Wednesday, 25c to $1. Regular Matinee Saturday.
LOUISIANA LOU
356 Times In Chicago
22 Times in San Francisco
Original Company
Barney Bernard And Sophie Tucker And 60 Comedians & Dancers
Seats ready Tomorrow, July 18. Special Summer Scale of Prices—25c to $1.50. Coming—Alaska-Siberia Motion Pictures.

BROADWAY, Between 6th and 7th— Phone Home 10677; Main 95.
Orpheum
THE STANDARD OF VAUDEVILLE
Coolest Spot in Town
FRANK KEENAN & CO., "Man to Man."
MOUNTAIN ASH MALE CHOIR of Wales, Great Britain
KREMKA BROTHERS, Comedy Acrobats
PRINCESS RAJAH, Egyptian Dancer.
BERT LESLIE & CO., "Hogan, the Pawnbroker."
SALERNO, The Unusual Juggler.
THE FOUR RITCHIES, Circus—That's It
AL & FANNIE STEADMAN, Piano Comedy
World's News in Motion Views. Symphony Concerts, 2 and 8 p.m. Every Night at 8—10c, 25c, 50c, 75c. Boxes $1; Matinees at 2 daily, 10c, 25c, 50c. Boxes 75c.

PANTAGES BROADWAY VAUDEVILLE—10c-20c-30c
Matinee Daily, 2:30—Nights, 7:10 and 9:00
8 GREAT FEATURES INCLUDING
FIVE COLUMBIANS
The Famous Caro Miller Family in Classy Boy Dances and Imitations. The Lovely Miller Sisters Ruth, Claire and Marilyan.
Tallman the Pool Champion
Pistel & Cushing
Burnt Cork Kings as "The Stranded Minstrels"

SPRING STREET, Near Third— Formerly Orpheum. Phones: A1359; Main 95.
Fischer's Lyceum
FISCHER'S FOLLIES COMPANY PRESENTS
With Edgar Temple, Specially Engaged
Tremendous All Star Cast and Chorus
Pinafore
Nights, 8:15; Mats. Sunday, Wednesday (bargain 25c) Saturday. PRICES 10c to 75c.
BARGAIN MATINEE WEDNESDAY, ALL SEATS TWO BITS.

EMPRESS THEATER— 20TH CENTURY VAUDEVILLE. SPRING STREET, NEAR 6TH.
Another Great Sullivan & Considine Bill
8 DOLLAR TROUPE
The Famous Blackface Comedian, UNO BRADLEY TONS OF FUN.
5 MUSICAL NOSSES
TOGETHER WITH FIVE OTHER FINE FEATURES.
MATINEE DAILY—10c, 20c, 30c. TWO SHOWS EVERY NIGHT.

THE AUDITORIUM— THEATER BEAUTIFUL. L. E. BEHYMER MANAGER.
THIS AFTERNOON 2:30. TONIGHT 8:30.
7000 Feet of New Pictures of
Delhi DURBAR—LONDON CORONATION
Added Features Santa Monica Road Race. Broadway, Los Angeles, Shriners' Week. AERONAUTS." 40 People. 20—Dancing Chicks—20. Mats. Every Day. AUGMENTED ORCHESTRA. EXPLANATORY LECTURE.
PRICES 25c, 50c. Boxes and Loges 75c. All Seats Reserved.

ADOLPHUS— Main Street Near Third
Robert L. Fargo presents JULES MENDEL and MONTE CARTER in "THE AERONAUTS." 40 People. 20—Dancing Chicks—20. Mats. Every Day and Tues. Evening, 8 and 9:15. Amateurs Wednesday. Athletic Girls' Contest Wed. and Friday. Boxing, Wrestling, Bag Punching, Etc. Chorus Contest, Friday Night. Prices—10-20-25c—Reserved. Phones Main 2837—A5143.

OLYMPIC— ALL THIS WEEK JOE RIVERS
Main St. Bet. 5th and 6th. Louis B. Jacobs, Mgr. MATINEES DAILY. No Raise In Prices.
and Sparring Partner Will Positively Appear In an Exhibition Bout at Every Performance.
"THE MAN FROM KLONDIKE."

OSTRICH FARM—South Pasadena, Cal.
Visited by 100,000 people every year and pronounced the most interesting place on the Coast. South Pasadena cars. Round-trip tickets 25c—including admission—at P. E. Depot or city store, 313 So. Broadway.

The Paci

Device for Sale.

HAS CHANCE TO BUY OF JUDGE.

Witness Tells of Hanford's Cannery Invention.

Offered Device While Patent Awards Are Pending.

Tells Committee Judge Didn't Show Model.

[BY A. P. NIGHT WIRE TO THE TIMES.]

SEATTLE, July 16.—Frank Burpes, a manufacturer of salmon-canning machinery, testified today before the House Judiciary Sub-committee investigating the conduct of District Judge C. H. Hanford, that in 1902, while damage awards in a suit decided against Burpes for infringing on salmon-canning patents were being considered by Judge Hanford, witness was given an opportunity to buy salmon can topper, invented by judge. Witness said the opportunity was presented by his counsel, Evan S. McCord, a lawyer, who figured previously in the sub-committee's investigation.

JUDGE DEVISES METHOD.

McCord, according to the witness, informed him that Judge Hanford had studied salmon-canning machinery while the patent trial was in progress and had devised a method that did not infringe on patents of plaintiff nor of Burpes. McCord, according to witness, said that Judge Hanford desired to see Burpes concerning the invention and witness agreed to a meeting.

Burpes testified he believed the invention was worthless, but felt that it "might be to his object in view of the fact that damages had not been assessed against him, to take an interest in it." He said McCord read to him from a paper that seemed to have come from Judge Hanford, and quoted the judge as saying:

"Of course, I have no use for an invention of this kind and unless Burpes wishes to purchase it, I can not take time to show it to him."

Burpes testified he "did not think the judge ought to be in that line of business."

HANFORD PATENTS MACHINE.

Subsequently, witness called with McCord on Judge Hanford in the latter's office, but the judge did not show his machine. Later he patented it.

Fred H. Peterson, an attorney of Seattle, who had known Judge Hanford twenty-eight years, testified that he had seen the judge under the influence of liquor on street cars half a dozen times. Witness described one occasion when the judge, returning home, was awakened at his corner by the conductor, who helped him to his feet, assisted him off the car and supported him to his door, fifty feet away.

Manly R. Haines, son-in-law of Judge Hanford and organizer of the Hanford Irrigation and Power Company, was on the stand nearly all afternoon, giving a history of the company. His testimony was continued into the night session.

After John T. Whitlock, an aged lawyer, had testified before the House Judiciary Subcommittee this morning that he had seen Judge Hanford drunk on a crowded street of Seattle one afternoon, Whitlock was followed into the hall by Ned Hanford, son of the judge, who called Whitlock an offensive name. Whitlock struck the young man in the face, returned to the courtroom, went on the stand and told his experience.

Whitlock said he did not know his assailant personally, but had been told he was a son of Judge Hanford. His story of the affair was corroborated by former President William H. Gorham of the Seattle Bar Association, and it was brought out that the committee frequently had complained of attempts to intimidate witnesses and suppress testimony.

BARTENDERS TESTIFY.

The morning session included the testimony of a number of bartenders, who agreed that the "Hanford Martini" made with an onion in place of an olive, was not a standard drink, and that in a case where James Jacob decided a wager last week by calling for a "Hanford Martini," the fact that he received an onion in his cocktail was attributable to the regular practice of the saloon where the drink was bought to use onions in all Martini cocktails.

One Seattle saloon, it was testified, made a practice of serving Martini cocktails in which onions had been substituted for olives as "Hanford Martinis." Questions by the committeemen indicated that they had called for such cocktails in a restaurant attached to this bar and were thus qualified themselves as witnesses.

Gov. Teats of Tacoma, an attorney and a member of the Legislature, testified that in September, 1909, while he was examining a witness, a juror asked permission to leave the room. Judge Hanford paid no attention to the juror, witness testified, and witness, realizing that the judge was sound asleep, told the juror to "go on." Witness had never seen the judge under the influence of liquor.

BANKRUPTCY APPOINTMENTS.

The alleged appointment of professional receivers and granting of exorbitant allowances to them, was further inquired into today. Sutcliffe Baxter, who has been receiver of seven bankrupt firms, was ordered to present himself for examination.

Last night an attorney, who has a large bankruptcy practice in Judge Hanford's court, testified that an apparent disregard of the law shown by the court in 1911 was due to the fact that the court and attorneys did not know of an amendment to the bankruptcy law, passed in 1910, six months before.

FATHER MUST CONTRIBUTE.

DIVORCE DON'T RELEASE HIM.

[BY A. P. NIGHT WIRE TO THE TIMES.]

SACRAMENTO, July 16.—That a husband from whom the wife is divorced is not absolved from supporting his children, even though the wife be given custody of them, was the ruling of the Third District Court of Appeal today. The opinion denies application of Smith McMullin of Tehama county for a writ of habeas corpus to release him from jail because of his refusal to pay his former wife $100 a month alimony for the support of their two minor daugh-

The Pacific Slope.

Device for Sale.

HAS CHANCE TO BUY OF JUDGE.

Witness Tells of Hanford's Cannery Invention.

Offered Device While Patent Awards Are Pending.

Tells Committee Judge Didn't Show Model.

[BY A. P. NIGHT WIRE TO THE TIMES.]

SEATTLE, July 16.—Frank Burpee, a manufacturer of salmon-canning machinery, testified today before the House Judiciary Sub-committee investigating the conduct of District Judge C. H. Hanford, that in 1902, while damage awards in a suit decided against Burpee for infringing on salmon-canning patents were being considered by Judge Hanford, witness was given an opportunity to buy salmon can topper, invented by Judge. Witness said the opportunity was presented by his counsel, Evan S. McCord, a lawyer, who figured prominently in the sub-committee's investigation.

JUDGE DEVISES METHOD.

McCord, according to the witness, informed him that Judge Hanford had studied salmon-canning machinery while the patent trial was in progress and had devised a method that did not infringe on patents of plaintiff nor of Burpee. McCord, according to witness, said that Judge Hanford desired to see Burpee concerning the invention and witness agreed to a meeting.

Burpee testified he believed the invention was worthless, but felt that it might be to his object in view of the fact that damages had not been assessed against him, to take an interest in it." He said McCord read to him from a paper that seemed to have come from Judge Hanford, and quoted the judge as saying:

"Of course, I have no use for an invention of this kind and unless Burpee wishes to purchase it, I can not take time to show it to him."

Burpee testified he "did not think the judge ought to be in that line of business."

HANFORD PATENTS MACHINE.

Subsequently, witness called with McCord on Judge Hanford in the latter's office, but the judge did not view his machine. Later he patented it.

Fred H. Peterson, an attorney of Seattle, who had known Judge Hanford twenty-eight years, testified that he had seen the judge under the influence of liquor on street cars half a dozen times. Witness described one occasion when the judge, returning home, was awakened at his corner by the conductor, who helped him to his feet, assisted him off the car and supported him to his door, fifty feet away.

Healy A. Haines, son-in-law of Judge Hanford and organizer of the Hanford Irrigation and Power Company, was on the stand nearly all afternoon, giving a history of the company. His testimony was continued at the night session.

After John T. Whitlock, an aged lawyer, had testified before the House Judiciary Subcommittee this morning that he had seen Judge Hanford drunk on a crowded street of Seattle one afternoon, Whitlock was followed to the hall by Ned Hanford, son of the Judge, who called Whitlock an obscene name. Whitlock struck the young man in the face, returned to the courtroom, went on the stand and told his experience.

Whitlock said he did not know his assailant personally, but had been told he was a son of Judge Hanford. The story of the affair was corroborated by former President William H. Jeffrey of the Seattle Bar Association, and it was brought out that the committee frequently had complained of attempts to intimidate witnesses and suppress testimony.

BARTENDERS TESTIFY.

The morning session included the testimony of a number of bartenders, who agreed that the "Hanford Martini" made with an onion in place of an olive, was not a standard drink, and that in a case where James Jacob called a wager last week by calling for a "Hanford Martini," the fact that he received an onion in his cocktail was not attributable to the regular practice of the saloon where the drink was bought to use onions in all Martini cocktails.

In a Seattle saloon, it was testified, was a practice of serving Martini cocktails in which onions had been substituted for olives as "Hanford Martinis." Questions by the committee indicated that they had called for such cocktails in a restaurant attached to this bar and were thus qualified themselves as witnesses.

Gov. Teats of Tacoma, an attorney and a member of the Legislature, testified that in September, 1909, while he was examining a witness, a man asked permission to leave the room. Judge Hanford paid no attention to the juror, witness testified. Subsequently, realizing that the judge was sound asleep, told the juror to go. Witness had never seen the judge under the influence of liquor.

BANKRUPTCY APPOINTMENTS.

The alleged appointment of professional receivers and granting of extraordinary allowances to them, was further inquired into today. Sutcliffe Lowe, who has been receiver of many bankrupt firms, was ordered to submit himself for examination.

Dwight an attorney, who has a large bankruptcy practice in Judge Hanford's court, testified that an appeal disregard of the law shown by the court in 1911 was due to the fact that the court and attorneys did not know of an amendment to the bankruptcy law, passed in 1910, six months before.

APPEALS FOR HER DARLING.

"I'll Catch the Child," Says Fireman—Pet Turns Out Vicious Poodle.

[A. P. NIGHT WIRE TO THE TIMES.]

SPOKANE (Wash.) July 16.—"Help, help. My darling will be killed." A woman clasping a squirming white bundle in her arms stood in the smoke-filled second-story window of a burning house here today and shrieked that appeal to firemen below. Fire Chief Albert Weeks was the first to respond. He took his stand below the window and shouted. "Throw the child down, I will catch it." The white bundle dropped into the waiting arms and Chief Weeks discovered he had caught a white poodle, which immediately bit him. Remarks concerning "dog catchers" are received by the Chief with silent disdain.

LEAVES WIFE TO SUFFER.

REPORT OF FLIGHT AN ERROR.

[BY A. P. NIGHT WIRE TO THE TIMES.]

SACRAMENTO, July 16.—Reports that Mrs. Ben O. Tupper, wife of the alleged defaulting cashier of the Dunsmuir State Bank and City Treasurer of Dunsmuir, who was forced to resign July 1, and who later disappeared, taking $7000 of the bank's funds, according to the directors, had accompanied her husband in his flight from the law, were found to be false today. The wife of the fugitive is staying in Sacramento, awaiting word from relatives. In her statements concerning the disappearance of her husband, Mrs. Tupper charges that a Sacramento woman—a school teacher, who taught in the Dunsmuir schools two years ago—is to blame for her husband's downfall.

FROWNS ON NIGHT SCHOOL SAYS WORK IS ENERVATING.

[BY A. P. NIGHT WIRE TO THE TIMES.]

SPOKANE (Wash.) July 16.—Delegates to the convention of the National Commercial Teachers' Federation, which opened here today, listened to addresses by C. P. Smith of Berkeley, Cal., B. F. Williams of Des Moines and I. N. Walker of Portland, Or. At the meeting of the Business Teachers' Association, E. H. Fearon of Spokane delivered a plea for the discontinuation of night commercial schools, declaring that teachers who habitually taught at night had not the energy and vim to instruct pupils as they should be instructed.

KEPPEL RAISES PROBLEM.

Demand of 'County Superintendent of Schools on State Funds Referred to Attorney-General.

[BY DIRECT WIRE TO THE TIMES.]

SACRAMENTO, July 16.—[Exclusive Dispatch.] A serious problem is presented to State Superintendent of Public Instruction Hyatt by the demand of Mark Keppel, County Superintendent of Los Angeles county, for a share of State school money based on the attendance added to the regular course by the vacation schools.

The new law provides that funds be apportioned according to the average daily attendance. The vacation school is usually considered a special one, and whether it is entitled to share in the State fund is a question which has been referred to Atty-Gen. Webb.

In Los Angeles the vacation school serves for backward pupils to make up deficient courses and for providing play for children of the congested districts. Folk songs and dances and gymnastic work outdoors constitute a large part of the course. Keppel states that there are 3000 attending this year.

TO TAKE UP GOOD ROADS.

Movement to Standardize Route From Los Angeles to Salt Lake Will Be Thrashed Out in Tonopah.

[BY DIRECT WIRE TO THE TIMES.]

TONOPAH (Nev.) July 16.—[Exclusive Dispatch.] There will be a good roads convention here next week, which promises great things for this State and California. Two commissioners of Inyo county, California, will be in attendance and participate in this movement for standardizing the Ely route from Salt Lake to Los Angeles and having it adopted as one of the official transcontinental auto routes approved by the American Auto Association.

Gov. Spry of Utah visited this city a couple of weeks ago for the purpose of inspecting this route and deciding whether he should recommend the establishing of a State road to the Utah State line. He will have two representatives at the convention, one of the special features to be acted upon at the convention being the matter of installing a telephone line all along the route.

FIGHT ON FREE LUNCH.

Drastic Saloon Ordinance Presented to Portland City Council—Many Unusual Provisions.

[BY DIRECT WIRE TO THE TIMES.]

PORTLAND (Or.) July 16.—[Exclusive Dispatch.] No more free lunches in saloons, not more than one door each and this one leading directly to the street, are provisions of a drastic saloon ordinance just brought before the Portland Council.

The proposed ordinance prohibits issuing a saloon license if a Councilman is interested in the building in which it is to be located, prohibits issuing more than one license to one person or to representatives of breweries. It prohibits selling or transferring licenses. No license may be granted if the building is owned or controlled by a brewer or wholesale liquor dealer. No brewer or wholesale liquor dealer may go on a saloonkeeper's bond, and a violation of this ordinance automatically forfeits the license. Altogether it is the most drastic saloon measure ever presented in Portland.

FOR INDIGESTION

Take Horsford's Acid Phosphate. A little in water before meals acts as a relief from distress after eating.—[Adv

MOTHER MUST CONTRIBUTE.

JUDGE DON'T RELEASE HIM.

[A. P. NIGHT WIRE TO THE TIMES.]

SACRAMENTO, July 16.—That a husband from whom the wife is divorced is not absolved from supporting children, even though the wife has custody of them, was the decision of the Third District Court of Appeals today. The opinion denies the application of Smith McMullin of Tulare county for a writ of habeas corpus to release him from jail because of his refusal to pay his former wife a month alimony for the support of their two minor daughters.

Lively Oratory.

FACTIONS KEEP ON FIGHTING.

Unterrified Democrats Defy Each Other.

Wilson Men Try to Capture Clark Meeting.

All Join in a Rip-Roaring Session.

Democracy redivivus had a rip-roaring session last night in Mammoth Hall—a hall, despite its name, that was altogether too small for the pent-up feelings of the Champ Clark leaders, when they discovered that the Woodrow Wilson League had apparently attempted to capture the meeting. The gathering was originally called by Joseph Simons and by Delegate Kallmeyer of the Champ Clark thirteen at Baltimore. It was announced that it would be a public meeting and the Wilson League members took the announcement at its word. They were there in full force, led by Charles Wellborn and Lorin Handley.

Bursts of speech greeted every motion during the two hours and a half that the session lasted, and sometimes there was laughter and at others jeers, with occasional growls and hoots, and Kallmeyer was saying that there was no slate and doing it defiantly as the crowd went home. But, on the whole, they all declared that it was a glorious meeting. "It is the first real Democratic meeting I've seen in Los Angeles in twenty-nine years," said Edward McGinley of the Seventy-fourth Assembly District, and everybody, Clark men as well as Wilson followers, cheered and applauded.

As soon as former Senator Del Valle had been elected chairman and had taken over the gavel from Joseph Simons, the Wilson men offered a resolution that a committee of fifteen be appointed to select candidates for Congress, State Senate, Assembly and Board of Supervisors. Simons instantly took the floor to denounce any such thing, and he intimated that a slate had been prepared in the Wilson League. Let the people present nominate their own candidates, he said, and his side applauded.

A. D. Warner was called to order in the midst of a stump speech eulogizing the national ticket and Lorin Handley made a plea for the appointment of the committee. "This isn't a scheme to shut out the Clark men," he stated, and he spoke of the responsibility resting on the Democrats to select good men at this time when there was a chance of electing them. A committee could get those men, he said, whereas there was no way of selecting candidates in such a public meeting as the one before him.

"No, no; we don't want any committee," shouted Robert Adcock. "It is un-Democratic, it is out of harmony with the principles of Democracy. Appoint a committee and you have an oligarchy and not Democracy."

Chairman Norton of the County Central Committee tried to make peace by suggesting a compromise—that those present nominate candidates if they wished, and if they did not wish to, then, they could do so today. Then a committee could be appointed that would fill any vacancy that might exist and would see that at least one candidate represented the Democratic party in every district.

Gesner Williams called attention to the fact that nominations must all be in by next Wednesday. "We don't want any frame-up," he shouted. "We can't put this off. If you do, we won't have any candidates. Let's get together and name candidates now. We do not need any committee. The 100 people here are better than any committee of fifteen, good fellows as the committee may be."

A man named Harris yelled at the chair that they did not want any advice from Williams—that Williams was not a Democrat, anyhow. A half dozen assorted speakers followed and finally Norton's motion carried. But that was all that happened to it, for later on, when Councilman Topham had urged that somebody be nominated, or something be done, anyhow, the meeting adjourned, with the understanding that the chair, Senator Del Valle, would appoint the committee of fifteen today and call another meeting for Blanchard Hall or some other place today or tomorrow through the press.

That very busy Lissner Committee of Fifteen has been especially active this week and on Monday it indorsed candidates for every district in the county, and, as usual, put its foot in it.

Among the selections made for the faithful to support was W. F. Cronemiller, president of the California Vegetable Union, to run against Supervisor McCabe in the Second Supervisorial District. It just happens that Henry C. Hayes, township constable, has had his eye on this fight and several hundred of his neighbors and friends had urged him to get into the contest. For three weeks he has been taking care of his fences. It is true that he did not want the indorsement of the Lissner committee, but he did expect that of the Roosevelt Progressive League. Hayes has been turned down and his neighbors are angry. Cronemiller has been put into the fight at the last moment, and—well, the contented smile on Supervisor McCabe's face is easily explained. The Lissner candidate must figure, too, on the following of David R. Jones, colored, who has been making a quiet canvass and has secured promises of support not alone from his own race.

When Hayes learned yesterday that Cronemiller had secured the indorsement, he issued a formal statement thanking those who had signed the petition asking him to be a candidate, but declining, saying that there were reforms in the constable's office to be accomplished, and he believed he could do better service where he was. Former Supervisor Patterson is making a vigorous canvass for the Republican nomination against Supervisor Pridham and in the Fourth District Supervisor Nellis finds his opponents pretty well split up. In the latter district, by the way, W. E. Hinshaw, who resigned from the Lissner Committee of Fifteen, as he told his friends a month ago, has not yet filed the names of his verification deputies in the race for Supervisor.

There is no doubt now that there will be a complete ticket of strong straight-out Republicans in all the Southern California legislative districts. The loyal supporters of President Taft in the different parts of the county are busy and they are making their selections rapidly. It does not take long to secure the necessary number of signatures to nomination petitions; and the 24th inst., when nominations will have to be in the hands of the County Clerk, will see every Senatorial and Assembly district with a Taft candidate making a winning fight. G. W. E. Griffiths is urged to get into the Assembly fight in the Sixty-first District, now represented by Charles H. Randall, and W. H. Evans is the choice of the loyal Republicans in the Sixty-ninth, if he can be persuaded to run. Jay E. Randall, secretary of the Beet Growers' Association, and editor of the Artesia paper, is out for the Senatorial nomination in the Thirty-third District, with strong prospects of winning. Should R. H. Jackson withdraw and make the race for the Assembly, instead, from the Seventieth, as he is being urged to do, there is declared to be no question whatever of the success of both Randall and Jackson, who now are dividing their strength.

When Charles H. Randall filed the names of his verification deputies yesterday with the County Clerk, C. H. Windham, former Mayor of Long Beach, stood directly behind him and followed Randall in submitting his own appointments. They did not know each other, but both are candidates for the Republican Congressional nomination in the Ninth Congressional District, and both are victims of the political duplicity of the Johnsonites. Randall expects to win the nomination now and he has already canvassed the district thoroughly. Rev. Thomas H. Woodward of Whittier has as yet filed no papers for this district, and it is intimated that he is thinking it over. Editor Kennedy is his principal supporter, so far, with his Whittier paper, and outside of his neighborhood Woodward does not seem to have done any personal canvassing.

Charles Wellborn. Reuben S. Schmidt and M. A. Breden filed their papers yesterday as candidates for Superior judge, making twenty-five aspirants with only five places to go round among them. Egbert G. Gates is out for the Republican nomination to the Assembly in the Sixty-ninth District. Fred A. Young wants the Democratic nomination in the same district, and S. M. Smyder has announced himself in the Seventy-third for the Democratic nomination.

THE WATCHMAN.

"A Hit With The Ladies"

always—invariably—is the well dressed man. If you have ambitions in that direction, or the very laudable desire to be always correctly and tastefully dressed for business or sociability, then let us attend to your attiring. You will be sure of style, of the best and newest fabrics, the most exact fit in shape-keeping clothes, and you will be only reasonably charged.

Shields & Orr

Importers

201-205 Delta Building,

426 S. Spring St.

HOW BOOKLOVERS' PICTURES ARE CONCEIVED AND DRAWN.

Trusted Members of "The Times" Staff Choose All the Titles.

Three columns of today's Times are devoted to telling you the rules of the Booklovers' Contest soon to be started by this newspaper, describing the contest fully, and showing you a sample picture, such as will comprise the contest pictures.

This story will be devoted to telling you just how the seventy-seven pictures that make up the contest are drawn, and how the titles they represent are selected. When you know that, you will have a much better understanding of the contest, and a much better chance to win.

Three members of The Times staff are delegated the responsible duty of selecting the seventy-seven titles of books that will be the "correct titles" in the Booklovers' Contest. These seventy-seven titles will be clearly and plainly represented by seventy-seven pictures. And the contestants most successful in naming the correct title to each picture will be awarded the magnificent prizes.

Let it be understood first of all that only the publishers of this newspaper know all the correct titles. There is but one list of the correct titles made, and this list will be taken from the vault after all the sets of answers have been sent in. The sets will be checked over, and those most successful in naming the seventy-seven correct titles will get the awards.

An official list of about 5000 book titles is used by the staff members who select the seventy-seven titles to be represented by the seventy-seven pictures. The publisher calls these three men before him, divides this official list into three parts, and gives each one a part.

THIS IS DONE TO MAKE SURE THAT NONE OF THE THREE SELECT A TITLE THAT ONE OF THE OTHERS HAS SELECTED.

Each of the three staff members—one of whom will act as the Booklovers' Contest editor—selects about one-fourth of the seventy-seven titles. The publishers look over the selections made, and then choose the balance of the seventy-seven titles. So none of the three staff members know more than one-fourth of the seventy-seven titles, and all three of them together know only three-fourths of the correct titles.

The only person who knows ALL the correct titles are the publishers.

Now let us follow one of these four men as he selects his proportion of titles. Let us say that the man we will watch has the duty of selecting twenty titles from the official list, and of having pictures drawn to represent them.

He selects these twenty titles from the long list of book titles because he thinks that each title he selects is capable of being clearly and plainly represented by a pictures. As he selects each title, he gives it a number, and writes it down on a piece of paper. On a second piece of paper he writes down the same number, and when writes out a detailed description of the picture he wants the artist to draw to represent that title. Then he turns in the description to the art department, and the picture is drawn to order. It is made sure, after the artist has drawn the picture, that it fits the title just as closely as the person selecting the title wished it to. If it does not do so, it is returned to the artist, and he is told how to change it.

BUT THE ARTIST DRAWING THE PICTURES DOES NOT HAVE ANY IDEA OF WHAT TITLE IT REPRESENTS. The description of what he is to draw is so worded that it can give him no hint of what he is representing.

So the elaborate scheme described above, insures three things:

(1) That nobody but the publishers know all the correct titles.

(2) That the pictures fully and clearly represent the titles.

(3) That the artists do not know what titles their drawings represent.

—Owing to the death of Mrs. Caroline Letts, Mother of Arthur Letts, this store will be closed all day Wednesday, July Seventeenth

ARTHUR LETTS Broadway Department Store

Established 1869

Oldest Jewelry House in Southern California

Safe Diamond Buying.

PRICE is not of First Importance in the purchase of a Diamond. It is really secondary, as most persons who know Gem Values will tell you. The grading and weight of the Diamond determine its Value to you—its Price is determined by these two. "Diamond Sales" are old and unpleasant memories to those who have patronized them. Select your Diamond at S. Nordlinger & Sons, where Values have never been questioned—where stable Prices guarantee consistently High Quality.

S. NORDLINGER & SONS

631-633 So. Broadway

Opposite the Orpheum

Piles, Fistula, Fissures and Hernia

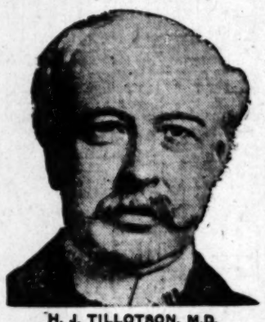

H. J. TILLOTSON, M.D.
[Established 31 Years.]

I publish my photograph, personally conduct my office. I am the longest established, most successful and reliable, as medical credentials and press records prove. I possess skill and experience acquired in such a way that no other can share. Experience is the safe standard by which judgment should be valued.

NO MONEY REQUIRED TO COMMENCE TREATMENT. Many patients have no confidence in their doctor because he demands pay before a cure has been effected, and there are many who have been misinformed about their condition, or through unsuccessful treatment have become skeptical and think there is no cure for them. I want an opportunity to treat such cases. It makes no difference about the financial part, as I accept pay for my services as benefits are derived, when I am satisfied the patient is reliable. I will prove my ability to cure you before asking pay for my services.

Most Time Saving, Most Natural, Most Safe. No Detention from Occupation, Family or Home. A Radical and Permanent Cure.

I invite you to come to my office. I will explain my treatment for Hernia, Piles, Fistula, Varicose Veins, Pelvic, Nervous, Blood, Kidney, Bladder and Rectal Diseases.

Piles, Fistula, Rectal Diseases.

These diseases are very common; most frequently found in persons of middle or advanced age; are exceedingly annoying, often very painful, and sometimes very dangerous, and frequently unfit one for pleasure or occupation. My treatment and successes are the result of years of experience; my treatment is kindly applied. I cure Piles without cutting. If I do not cure your Piles, Fistula and other Rectal Diseases, my treatment does not cost you anything. Gentleness in treatment comes from treating many cases. I guarantee a cure of Piles, Fistula, Ulcers and all curable Rectal Diseases.

Trusses Seldom Cure Rupture.

Disregard for existing Hernias has cost many lives. The smallest hernias are the most dangerous, because of the increased liability to strangulation. I am aware that a great deal of fraud has been practiced in connection with the alleged cure of rupture. I say positively that I cure Rupture, to stay cured. I cure with perfect safety, and entail no suffering, and do not detain you from occupation.

WRITTEN GUARANTEE.

Dr. Tillotson's written guarantee means a cure or no pay for services. I guarantee to cure certain diseases or refund every dollar you have paid me. My services cost you nothing unless I cure your Varicose Veins, Hernia, Piles, Fissures, Fistula or any disease I guarantee to cure. My terms are reasonable and no more than you are willing and able to pay.

READ MY BOOK—It contains information every person should have regarding themselves. Sent Free to those who, in my opinion, will be benefited by it.

I OFFER A FREE CONSULTATION AND EXAMINATION.

ENGLISH, GERMAN, SWEDISH, NORWEGIAN, DANISH, SPANISH SPOKEN.

H. J. TILLOTSON, M. D.

Office Hours—8 a.m. to 12 m.; 1 to 5 and 6 to 8 p.m. Sundays 9 a.m. to 1 p.m. Entrance 254 South Broadway. Cor. Third and Broadway, Los Angeles.

CANADIAN ROCKIES

Summer Round-Trip Fares to

BANF, LAKE LOUISE, FIELD, GLACIER

and other famous resorts. Stopover privileges at all points. Get a complete change of climate. For descriptive literature and full information,

CANADIAN PACIFIC

Call or Write.
A. A. POLHAMUS
Gen. Agt. Pass. Dept.
609 So. Spring St., Los Angeles

Lux Orientalis.

LIGHT FROM THE EAST ON THE LIVING ISSUES.

[BY FEDERAL (WIRELESS) LINE TO THE TIMES.]

NEW YORK BUREAU OF THE TIMES, July 16.—[Special Dispatch.] The following editorial comments on topics of the hour are printed in eastern papers:

IT IS THE LAW.

DESTRUCTION OF LIQUIDS.

[New York Times, July 16:] A reader of this newspaper is justly indignant about the wanton destruction by the minions of the law of $50,000 worth of liquid, in common parlance, "booze," seized in unlicensed drinking shops. What annoys him is the shameful waste of property representing money. The law, however, provides for this destruction, compels it, in fact.

Consider, the law may have its defects. But much more than $50,000 worth of alcoholic fluids was put to much worse use, that very day, in form of pernicious rickeys, preposterous purveyance of the mint julep of the South, "straight" whiskies and high balls consumed at their peril by the unregenerate. Our correspondent must admit that from a purely moral point of view the destruction of the liquor was a saving. Anyhow, the law is the law, and it must be obeyed, and we doubt if our correspondent could get enough of his fellow men together to protest in a public mass meeting against this particular law.

HISTORICAL INSANITY.

EMPLOYED AS AN ARGUMENT.

[New York Herald, July 16:] The arrest of a suffragette, said to be a member of a prominent English family, charged with attempting or conspiring to set on fire the house of a leading member of the English government, while amazing in itself, is after all, scarcely more than a single step further than her sister suffragettes have gone in the wanton destruction of property. Fire is likely to be more intense and unlimited in its effects than other agents of destruction, but the principles at stake are the same.

These events form some of the strongest arguments against woman suffrage that have been brought up in recent years.

TRIUMPH AT STOCKHOLM.

NO APOLOGIES ARE DUE.

[New York Sun, July 16:] To win almost as many points in the track and field events as all the other competing nations in the Olympic games at Stockholm was another memorable and glorious victory for the athletes representing the United States. Only less meritorious was the superiority they demonstrated in the sports as a whole that were open to competition.

If the acclaim is loud and exultant, pray why not? If the Stars and Stripes are waved in triumph, and perhaps too flauntingly for the peace of mind of Mother England, from whom the scepter has passed, it is exuberance of youth that will not be denied and the expression of a patriotic spirit that Americans need make no apologies for.

VICTORIES VS. SLOGANS.

IN CREDITABLE CONTRAST.

[Baltimore American, July 16:] Theodore Roosevelt, while busily engaged in the manufacture of slogans, is manifesting the lack of power to create effective organization that has marked his course downward from the time that he created the insurgency division in Congress to the close of his Chicago chapter.

Woodrow Wilson likewise is seeking slogans. His political demeanor is in creditable contrast with that of Roosevelt, whose lack of campaign manners discloses him as being absolutely boorish when in political action.

The Republican party is as cool as a cucumber; it is as unperturbed as a philosopher; it is without any kind of nervous excitation.

The Republican party has the logic and the philosophy of the political situation with it. It has the record and man to match the record; the man, in fact, who during the greater part of four years has made that luminous chapter of results. It has the confidence of the people. It has everything save the hysteria of illusions. With the two other parties fighting for the pots of gold at the end of the rainbows of radicalism, the Republican party will move serenely on to victory and the acquisition for the people of substantial recruits to a Republican administration.

SON CONFESSES MURDER.

NEW YORK, July 16.—Samuel Swartz, father of Nathan Swartz, the young man wanted by the police in connection with the murder of the child, Julia Connors, in the Bronx last week, acknowledged today in a statement made to Assistant District Attorney Nott that his son had confessed to him that he had killed the child. He said he had told his son to go out and commit suicide. The father said he believed the boy had done as he was told.

PITH OF THE DAY'S NEWS FROM THE MIDDLE WEST.

[BY DIRECT WIRE TO THE TIMES.]

CHICAGO BUREAU OF THE TIMES, July 16.—[Exclusive Dispatch.] With a cold wind blowing off the lake, the weather in and about Chicago was ideal today. Although the sun was shining brightly all day, the maximum temperature was only 62 deg. The minimum was 57 deg. Wind was from the north, nine miles an hour. Other temperatures:

	Max.	Min.
Alpena	62	48
Bismarck	74	58
Cairo	88	74
Cheyenne	86	52
Cincinnati	86	70
Cleveland	70	58
Concordia	88	60
Davenport	78	56
Denver	86	54
Des Moines	80	58
Detroit	72	52
Devil's Lake	72	52
Dodge City	84	58
Dubuque	76	52
Duluth	72	50
Escanaba	64	42
Grand Rapids	70	46
Green Bay	72	50
Helena	66	52
Huron	88	50
Indianapolis	80	64
Kansas City	78	62
Marquette	72	44
Memphis	92	76
Milwaukee	70	46
Omaha	84	56
St. Louis	82	62
St. Paul	74	50
Sault Ste. Marie	68	40
Springfield, Ill.	78	58
Springfield, Mo.	84	70
Wichita	88	64

PRIZE CATS SHAVED.

[By Federal (Wireless) Line to The Times.]

CHICAGO BUREAU OF THE TIMES, July 16.—[Special Dispatch.] Chicago tabbies are a sorely-puzzled lot this summer. Admired in the winter for their long, glossy fur, stroked and bathed, they are going around this summer with skins like a convict's head. Mrs. C. G. Show, who owns many prize-winning Angoras and Persians, is the inventor of the cure-all for cats. All her cats have been attended to by a volunteer barber, and the shears and razor wielded in the effort to keep the animals immune from the heat. And then, just when the fur was all gone, along comes the present cold snap, and poor tabby is hurried in blankets and fed hot milk. Regular barbers have refused to act in the cat-shaving calls. They believe it lowers the dignity of their profession. Some veterans also refused, but others, perhaps needing the money, readily consented to shear and shave the animals. Within the past week at least 200 household pets have been robbed of their greatest glory.

CHICAGO NOW SHIVERING.

[By Federal (Wireless) Line to The Times.]

CHICAGO BUREAU OF THE TIMES, July 16.—[Special Dispatch.] A cold-weather supply, sufficient to last for the balance of the week, arrived in Chicago at midnight last night and remained all day today. Travelers who reached the city in the early hours of this morning thought they had been sleeping a Rip Van Winkle sleep for at least four months. The thermometer was around the 58-deg. mark and the streets were filled with shivering people. Heavy underwear was in order. As the day advanced, the mercury climbed two degrees, but at no time could the pedestrian go around without his boat buttoned. Spectators at the baseball game kept on their coats, instead of following the time-honored custom of shedding them, especially in the bleachers. The weather forecaster promised even colder weather tomorrow, and wanted to give his right eye as security for the remaining days before Sunday. He said the cold wave was coming from somewhere on the North Pacific Coast, striking inland at a point between Vancouver and Sitka. A north wind, of about twelve miles an hour, is in order for tomorrow. The highest point the mercury reached today was 62 deg., and even at that point a cooling wind was sweeping over the city from the northwest.

FALLS FROM TRAIN; UNHURT.

[BY A. P. DAY WIRE TO THE TIMES.]

OMAHA (Neb.) July 16.—Reed Fairbanks, aged 3 years, son of Mr. and Mrs. L. R. Fairbanks of Salt Lake City, fell from the window of a fast-moving Union Pacific passenger train early today, escaping with only slight injuries. When the train was stopped trainmen rushed back and found young Fairbanks little the worse for his plunge.

HIBERNIANS IN SESSION.

[BY A. P. DAY WIRE TO THE TIMES.]

CHICAGO, July 16.—More than 1000 delegates to the convention of the Ancient Order of Hibernians are here today. Preceding the initial meeting the delegates attended solemn pontifical mass, celebrated by Archbishop Quigley in Holy Name Cathedral. Bishop Carroll of Helena, Mont., delivered the sermon. The principal business of the convention is said to be a change in the constitution that will enable the society to include individual insurance of its members.

Resorts.

Tallac and Brockway
LAKE TAHOE
The scenic resorts that have made Lake Tahoe famous. Open June 1st under same management as in past years. Fishing season opens June 1st. June fishing always best. LAWRENCE & COMSTOCK, Brockway, Cal.; Tallac, Cal.

YOSEMITE
BY AUTO
SAVES TIME, DUST AND MONEY. DAILY SERVICE.
YOSEMITE
EL PORTAL — BIG TREES
BAGBY — WAWONA
MERCED — MADERA
Horseshoe Route
Madera Yosemite Auto Stage Line
Madera, Cal.

—YOUR VACATION—
GRAND TRUNK SYSTEM
On the inland seas of the North Coast, one hundred miles of Alaskan Scenery. Visit New British Columbia, "The Anglers' Paradise," via Grand Trunk Pacific. New steel steamers, Prince George and Prince Rupert. Safest, finest and most luxurious ships in the North Pacific service, leave Seattle, Midnight Wednesday and Sunday, for Vancouver, Prince Rupert, Stewart and Queen Charlotte Islands
VIA THE INLAND ROUTE
Rates and Literature at Railroad offices and Steamship Department Security Trust and Savings Bank, Los Angeles.

Los Angeles Hotels.

Rampart Apts. S. E. Morrill, Mgr. West Sixth and Rampart streets. Between Westlake and Sunset Parks. In the heart of the beautiful Westlake and Wilshire boulevard district. The Rampart is a new, modern, fire and sound proof building of concrete, finished in hardwood. Built-in buffets, marble and tile bath rooms with showers. Extra large clothes closets, perfect ventilating and steam heating systems. Spacious living, dining, bedrooms, kitchens, perfectly equipped. Large balconies, sun parlors, ball and billiard rooms, roof garden, etc. Elegantly furnished, surrounded by home-like atmosphere. Rates, $45 to $135. No extra charge for telephones, gas, electricity or daily cleaning. Unexcelled service. Servants' quarters. The magnificence of the Rampart excels in every respect any apartment west of New York. The management invites your inspection.

Hotel Woodward Fireproof
A Centrally Located Modern Hotel; American and European Plan. Rates, American Plan, $2.00 per day and up. Rates, European Plan, $1.00 per day and up. Special weekly rates. Room with and without bath and in suite. FREE AUTO BUS MEETS ALL TRAINS. WOODWARD HOTEL CO., INC., 421 W. Eighth St., Los Angeles.

Huntley Apartments
1307 WEST THIRD STREET.
Ten minutes' walk from Third and Broadway or take Crown Hill car line. New concrete building. Two, three, four and five-room housekeeping apartments. Free garage, two cement tennis courts. MAIN 330; HOME 10108.

La Salle Apartments 1249 West 6th St.
In the heart of the fashionable Westlake district. Opened May 1st. New brick building, elegantly furnished. Single and double apartments, private phones and baths. Hot and cold water and steam heated. Large, airy kitchens, beautiful lobby and amusement parlor. Walking distance from business center. First and Sixth St. Loop cars. Summer rates. Phones: Home 51314; Sunset, Main 6725.

ALVARADO HOTEL
SIXTH AND ALVARADO STREETS.
A quiet, well conducted FAMILY OR TRANSIENT GUEST HOTEL HOME. Specially low rates for summer business. Taxicab fare paid from any station. Five minutes from theater and shopping center. W. B. CORWIN, Owner and Manager.

Golden Apartments
Highest Class Apartment Hotel. More Comfort, Less expense than hotel life. Large, cool rooms, immense lobbies and public parlors, elevator, garage, magnificent grounds. 1130 West Seventh street. Bdwy. 3004; 60049. LOWEST SUMMER RATES.

IVINS Apartments Tenth & Figueroa Sts.
Convenient to Shopping Center
Fine modern furnished one and two-room apartments. Summer Rates.

Monteith Apartments 425 S. Fremont St. Strictly modern 2 and 3-room apartments. Large, cool rooms; automatic elevator. Walking distance to the city.
L. MONTEITH, Owner and Proprietor. Phone, Bdwy. 5729.
Special Summer Rates

HOTEL BERG APARTMENTS
Cor. 8th and Figueroa sts., 918 W. 8th st. Walking distance. New and elegantly furnished two and three-room apartments with single rooms. First-class in every detail. Summer rates. Every comfort. F6333.

Resorts.

Arrowhead Springs
SUMMER RATES
Tent houses, $15.00 per week. Rooms in hotel $17.50 up. Swimming pool. Tennis. Fine table. Home-grown vegetables. Dairy and chickens. Now is the time to cure your rheumatism, asthma, kidney and stomach trouble. Baths and water unequalled.

Glenn Ranch
Now open. 30 miles northwest San Bernardino in Lytle Creek Canyon. Elevation 3256. Good trout fishing. Information and folders at Times Information Bureau. Pacific Telephone 3-F-14 San Bernardino. Address DOUGLAS CHAMPION, Proprietor, Keenbrook, Cal.

Follows Camp
Now open. Main fork of San Gabriel River. Trout fishing best ever. Daily stage from Azusa, 9:30 a. m. Saddle horses or special conveyances if desired. Literature and reservations at Times Information Bureau, Peck-Judah, P. E. Information Bureau, or address R. M. FOLLOWS, Azusa. Either phone 52.

Ho! For the High Sierras!
Best fishing. Grandest scenery. Competent guides, packers and pack-trains furnished for Eastern Sierra points—Manache, Cottonwood Lakes—the home of the golden trout—Mt. Whitney, Rae Lake, Big Pine glaciers, and hundreds of other scenic wonders. Address INTO SIERRA GUIDES AND PACKING CO., care of G. A. Harlin, Bishop, Cal.

Camp Bonita
Formerly Scott's Camp. Picturesquely located at junction of San Gabriel and Cattle Canyons. Elevation 2300 feet. BEST TROUT FISHING IN THE CANYON. Tents with board, $12.00 per week. Housekeeping tents, $8.00 and $9.00 per week. General Store. Daily stage leaves Azusa 9 a.m. Information at Times Information Bureau and Peck-Judah City office, 325 W. Third St. Phones A2326, Main 326. HENRY WILLARD, Owner.

Delightful Surf Bathing Long Beach
SPEND YOUR SUMMER VACATION AT BEAUTIFUL
HOTEL VIRGINIA
The Southland's most magnificent hostelry. Noted for its excellence in cuisine. Summer rates. Phone or write Carl Stanley, Manager

Superb Routes of Travel.

Half Fare
25c For The Round Trip
Children - - - - 15c
TO
SANTA MONICA
OCEAN PARK
VENICE
REDONDO BEACH
THURS. JULY 18th
Extra Car Service OVER ALL LINES
Tickets Must Be Purchased at Stations Before Boarding Cars
PACIFIC ELECTRIC

ALL RATES INCLUDE BERTH AND MEALS.
The San Francisco & Portland S. S. Co.
Steamship Beaver-Bear-Rose City
Passenger License 536 542 401
NEWEST MODERN COASTWISE STEAMERS.
For San Francisco, Astoria, Portland. Sailings July 12, 17, 22, 27; August 1, 6, 11, 16, 21, 26. $9.25 First Class, $5.25 Second Class, SAN FRANCISCO.
Excursion Rates to All Eastern Points
Pacific Mail Steamship Co.
S. S. Manchuria, S. S. Mongolia, S. S. Korea, S. S. Siberia. For Honolulu, Japan, China, Manila and Around the World Tours.
PANAMA LINE—SEE THE CANAL—LOW EXCURSION RATES.
Steamships PENNSYLVANIA. Passenger License 63, July 17th, CITY OF PARA. Passenger License 71, Aug. 17th, for South America and New York. Steamers from San Francisco, for Mexico, Central America, Panama and New York, 3rd, 13th and 23d of each month.
A. OTTINGER, Gen'l. Agt. C. G. KRUEGER, Dist. Pass. Agt.
Phones—Home A3781, Sunset Main 1904. 517 South Spring St.
San Pedro Office, Fifth and Beacon Sts.

NO EXTRA CHARGE FOR BERTH OR MEALS.
Steamships GOVERNOR, carrying 507 passengers. PRESIDENT, carrying 509 passengers.
SAILING THURSDAYS
San Francisco Seattle or Tacoma
$8.50 1st class. $5.50 2d class. $28.50 1st class. $15.50 3d class.
Steamship Queen carrying 287 passengers.
SAILING SUNDAYS
San Francisco $7.50 1st class Seattle or Tacoma $23.50 1st class
$5.50 2d class $15.50 3d class
Through tickets to all points in United States or Canada via San Francisco, Seattle, Victoria or Vancouver.
San Diego Daylight Excursions every Wednesday and Saturday morning, $3.50 round trip, $2.50 one way. Finest of Service. Large Modern Steamers.
Ticket Office, 540 So. Spring St. Phones—Home A3333, Main 47.

GREAT NORTHERN RAILWAY
Go East via San Francisco, Portland, Tacoma, Seattle
MAGNIFICENT SCENERY—SUPERB SERVICE
IT COSTS NO MORE
J. W. PHALON, T. F. & P. Agent, 606 S. Spring St., Tel. Broadway 1316—Home F1364.

UNION PACIFIC SYSTEM
YELLOWSTONE PARK
Ticket Office, 120 West Sixth street.
H. O. WILSON, General Agent.

City Restaurants.

Cafe Bristol
Special menus of dainty hot-weather dishes at luncheon, dinner and supper hours.
Fourth and Spring

Copper Kettle Tea Room 223 Mercantile Place, City
DELICIOUS LUNCHEONS and AFTERNOON TEA.
FISH DINNER and CHOWDER at our Ocean Park Branch, Cor. Paloma & Ocean Front.

THE CHRISTOPHER TEA ROOM
DAINTY AND ARTISTIC
Is Worth Seeing.
551 South Broadway.

Los Angeles Hotels.
HOTEL ALEXANDRIA
Fire Proof.
5th and Spring Sts. Los Angeles.

THE TIMES
FREE INFORMATION BUREAU
617-619 South Spring Street
ADVERTISING COPY AND SUBSCRIPTIONS RECEIVED.
THE TIMES FREE INFORMATION AND RESORT BUREAU is for the convenience and benefit of persons seeking interesting routes of travel, desirable hotels and places of recreation and recuperation at the seashore or in the mountains.
Particulars are furnished by competent attendants and by correspondence to the general public regarding rates and attractions of railroad and steamship lines, hotels for pleasure and health resorts. Photographs, descriptive circulars and transportation literature are kept on hand for inspection and distribution. Times readers can obtain in a few minutes without the delay incident to writing for it, all the information necessary for a safe and enjoyable journey or vacation. This service is absolutely free.
PERSONS CONTEMPLATING VISITING LOS ANGELES ARE PRIVILEGED TO HAVE THEIR MAIL ADDRESSED TO THIS BUREAU.

Resorts.

Santa Catalina Island
THE IDEAL VACATION RESORT
CANVAS CITY AND ISLAND VILLA
Concerts Every Night by Famous Santa Catalina Island Marine Band
BEST FISHING RESORT IN THE WORLD
Home of the Leaping Tuna and the Giant Sword Fish
Banning Co., Agents 334 Pacific Electric Bldg. Main 36—10056.

New Arlington Hotel
Santa Barbara
Absolutely Fireproof—Tourists' Headquarters—All Outside Rooms—Private Lavatories With All Rooms—Perpetual May Climate
E. P. DUNN, Lessee

HOTEL MOUNT WASHINGTON
At the terminus of the celebrated Mt. Washington Incline Railway, reached in 25 minutes by Garvanza car from the business center. Accessible to motorists by the finest scenic mountain driveway in the West. Pure, healthful mountain air. All the scenic grandeur of the Alps of Switzerland, yet within easy reach of the city and the beaches. Phone 31227. Write or phone for illustrated booklet. L. M. Woodward, Mgr.
"1000 FEET ABOVE THE SEA."

Beverly Hills Hotel
This superb hotel is under the personal management of MRS. M. J. ANDERSON and well known as the former managers of Hotel Hollywood. The new ideal summer resort of Southern California, situated midway between Los Angeles and Santa Monica. Phone 54902; Sunset, Hollywood 4. BEVERLY HILLS, CAL.

TROUT FISHING AT ITS BEST
May be found both at our main resort, "WHEELER'S HOT MINERAL SPRINGS" and our "WHEELER'S COLD SPRINGS," camp on the Sespe River, nine miles by trail. Hot Springs; saddle horses available; boarding accommodations. At Hot Springs furnished cottages and camping accommodations. Natural hot baths. Take S. P. to Nordhoff, stage meets trains. For further information, apply PECK-JUDAH CO., Los Angeles, THE TIMES BUREAU, or write or phone manager.

THOMAS TENT CITY
NOW OPEN
New dancing pavilion; dancing Tuesday, Thursday and Saturday evenings. Take Johnson Avenue cars. Auto bus leaves end of car line at 8:30, 9:30, 7:30, 1:30 and 5:30 p. m. Or take Pacific Electric cars to Whittier, where auto bus leaves at 8:30 a. m. and every half hour thereafter. Automobiles take Whittier road to Tent City, crossing the banks of the New San Gabriel River. Tents for rent, $3 per week and up. CITY OF PARA, 616 Consolidated Realty Bldg. Phones—Home A2417; Main 7615.

Oaks
MOUNTAIN RESORT.
Elevation 5000 feet, 22 miles from Azusa, at the northern foot of Grayback. Trout fishing within ten minutes' walk from camp. Excellent table service—and good food—fresh fruits and vegetables, mountain beef. Just the place for families' vacation. Not a place for style—but solid comfort and plenty. Address "Manager Seven Oaks," Redlands, Cal. Full information, 325 So. Spring.

RADIUM SULPHUR SPRINGS—Melrose Ave. and Van Ness, Los Angeles.
TAKE BATHS IN LIQUID SUNSHINE. NATURAL MINERAL WATER SPARKLES AND FOAMS LIKE CHAMPAGNE. Drink the most radio-active natural curative mineral water. It purifies blood, keeps you young, revitalizes your whole body. HOT BATHS cure Rheumatism, Colds, Poor Circulation, Indigestion, Stomach, Liver, Kidneys, Bladder, Blood, Bright's, Nervous and Female troubles. Makes skin velvety, stops hair falling out. Physician in charge. Send for booklet. Water delivered. Melrose ave. cars on W. 7th st. direct to springs. Telephone 60465.

S-T-R-A-I-N-'S C-A-M-P Mount Wilson
The ideal place to spend your vacation; 5700 feet elevation. Los Angeles office, 336 Pacific Electric Bldg. Phones: Broadway 1642; F4542 or 55 Pasadena.
H. D. DIFFIN, Representative. F. R. ROSS, Prop.

Forest Home A mile high. Accessible by auto. Trails to Greyback and Bernardino peaks. A rushing stream, wild canyons, beautiful scenery. U. S. P. O., store, phone, etc. Everything required for comfort found here. Boarding or light housekeeping. Finest resort and dining hall in Southern California. Table to respond. For information—Times, all Santa Fe agents and 50 other offices give you circular, or phone Forest Home via Redlands.

Rustic Camp In Piru Canyon, 8 miles north of Piru, Cal., which is 70 miles from Los Angeles on S.P.R.R. Elevation 1500 ft. Modern furnishings new and artistic; sulphur water piped to baths. Fine mountain walks, fishing etc., good auto road, home cooking. $12.00 per week. Stage from Piru. Further particulars at Times office, Security Savings Bank or P. E. Information Bureau.

SPEND THE WEEK-END AT OUR CAMP
Special leaves L. A. at 12:10 Saturday, returning Monday noon. ONLY $5.00 FOR BOARD, LODGING AND STAGE FARE FOR ROUND TRIP. Call, write or phone for details of the most UNIQUE RESORT IN THE STATE. SAN GABRIEL CANYON CLUB, 325 Bryson Bldg., Cor. Second and Spring. Phone Main 1938.

Sulphur Mountain Springs Elevation 1000 feet. Picturesquely situated six miles from Santa Paula. Swimming pool, tennis, dancing and all accessible from Los Angeles, and having plunge, medicinal waters, music, dancing and all amusements found elsewhere. Room and board and housekeeping tents. SPECIAL WEEK-END RATES. Literature Times Information and Southern Pacific Bureaus. Address D. Malcolmson, Mgr., Springs P. O., Ventura County, Cal.

Orchard Camp on the Mt. Wilson Trail. 5½ miles from Sierra Madre. Night's lodging 75c. Camping sites. Completely furnished housekeeping, $5.00 to $6.00 per week. Grocery store, lunch counter. J. M. BEARD, Prop., Sierra Madre. Either Phone 61. Peck-Judah and Times Bureau of Information.

KEEN CAMP 5000 feet. Pines and Lake. Cool running water. Trout fishing, pigeons, deer and quail, rabbits. Splendid hunting. Tennis, dancing, billiards, large new dance hall. Excellent table, same chef. Saddle horses. Address P. O. Housekeeping tents. Cottages or hotel accommodations. Apply to MRS. WALKER, Keen Camp P. O. Leave Santa Fe a. m. by auto stage, arrive at camp 4 p. m.

Camp Rincon WEST FORK SAN GABRIEL CANYON. Trout fishing. Daily stage 9:30 a.m. Specials by arrangement. Boarding or housekeeping. Cement Tennis Court and plunge. Dancing in the Pavilion. Saddle horses and burros. Either phone. CAMP RINCON, via Azusa, or address Peck-Judah Co., 323 S. Spring St., or H. W. Briggs, Azusa, Cal. Mr. Briggs will be found Mondays and Tuesdays at 325 Citizens Bank Bldg. Phone A2475.

Ye ALPINE TAVERN Hotel and Cottages, Mt. Lowe
Remodeled and refurnished. Private baths and modern conveniences. Rooms single or up. Meals a la carte at reasonable prices. No consumptives. Reached by Pacific Electric Information Bureau, 6th and Main. Sunset Main 8300. Home 10300.

Sixty-second Congress.

SENATE GUARDS PREROGATIVES.

Administers Indirect Rebuke to President Taft.

Resents His Course in the Case Against Lorimer.

Fortifies Its Privileges by "Hands Off" Resolution.

[BY A. P. NIGHT WIRE TO THE TIMES.]

WASHINGTON, July 16.—The Senate today indirectly rebuked President Taft for his course in connection with the Lorimer case. After bitter and protracted debate, a resolution finally was adopted by 35 to 23, denouncing "any attempt on the part of a President to exercise the power of his office to influence a vote on questions within the Senate's exclusive jurisdiction."

The resolution was originally framed by Senator Bailey, and as adopted read:

THE RESOLUTION.

"Resolved, That any attempt on the part of a President of the United States to exercise the powers and influence of his great office for the purpose of controlling the vote of any Senator upon a question involving a right to a seat in the Senate, or upon any other matter within the exclusive jurisdiction of the Senate would violate the spirit if not the letter of the Constitution and invade the rights of the Senate."

Not a Democrat voted against the Resolution and six Republicans voted for it. The latter were Senators Bourne, Clapp, Fall, Gallinger, McCumber and Works.

Republicans who voted against the resolution were Borah, Brandegee, Bristow, Burnham, Burton, Catron, Crawford, Cummins, Dupont, Gronna, Jones, Kenyon, Massey, McLean, Nelson, Oliver, Page, Perkins, Root, Smith of Michigan, Smoot, Sutherland and Townsend.

BAILEY GIVES VIEWS.

Senator Bailey, who introduced the resolution, denounced the course of President Taft as described in a letter which the President wrote to Col. Roosevelt on January 6, 1910, which the President made public in a recent speech, during the Massachusetts primary.

The original resolution was directed at Presidential influence applied to any vote on the right of Senators to their seats, but Senator Bailey accepted an amendment offered by Senator McCumber, striking out words of condemnation from the resolution and extending it to other matters within the exclusive jurisdiction of the Senate. He also accepted an amendment by Senator Heyburn to insert the word "would" so as to make the resolution more impersonal.

EXCEPTIONS ARE TAKEN.

The vote was demanded and for an instant it appeared that the resolution as amended would pass unanimously, but Senator William Alden Smith took the floor to declare the President had done nothing improper, and that it was impossible to disconnect Senator Bailey's argument from the resolution.

"Strike out the argument," suggested Senator Bailey.

"Some of it ought to be struck out and some of it may be after consideration," shouted the Michigan Senator.

Senator Cummins wanted the resolution amended so as to also apply to Presidential influence for or against any bill under consideration. He spoke of the reports that Presidents had warned Senators their votes must be thus and so or the Senators would be considered out of the party.

Senator Smith of Michigan demanded that the Senator from Iowa be more specific.

WANTS INCIDENT FORGOTTEN.

"I make the assertion that such has occurred," said Mr. Cummins, "and in the interest of party harmony, I trust that the Senator will allow the incident to be forgotten as fast as the human memory will permit."

Senator Borah suggested to the Senate that he had heard that the legislative branch of the government was intruding on the Executive and thereupon read at length from Woodrow Wilson on "Congressional Government."

The author wrote of the prestige of the Presidential office having declined and of Congress being a big meeting of idle people who had taken power from the Executive.

BORAH ADVISES CAUTION.

"In view of what is likely to occur in the next election, I should advise my friends to go a little slow in adopting this resolution," added Senator Borah.

Senator Cummins said that, inasmuch as the distinguished author seemed in favor of the recall of everything, he might recall this statement after March 4.

Senator O'Gorman challenged the statement that Gov. Wilson favored the "recall of everything."

"Oh, I had in mind the recall of Republican Presidents," replied Senator Cummins.

DEFEND PRESIDENT.

Senator Burton defended Mr. Taft both as President and party leader. The Ohio Senator stirred the wrath of the Democrats by asserting that Cleveland had gone to the very verge of violating the Constitution while in office, but added that he meant no reflection on the former President.

Senators Townsend, Crawford and Jones defended the President, while Works, Hitchcock and McCumber spoke against him.

Senator McCumber said the Presidential office had been used for ten years to abuse the power of Congress. He declared the press of the country had upheld the Presidents in forcing Congress to do things, and that six or seven years ago "anyone who dared to disobey the Executive promptings was subject to immediate execution."

ELECTRIC SHOCK FATAL.

STOCKTON (Cal.) July 16.—J. F. Taylor, a lineman, who had been in the employ of a local company at Elk Grove for a long time, suffered a fatal electric shock this morning about 9:30 o'clock, while changing the cross-arms on a pole carrying heavy voltage wires. As near as could be learned, Taylor was at work on the cross-arms when he came in contact with wires carrying 2000 volts. The pole was wet, it is said, and this probably assisted in forming a "ground." Taylor was about 35 years of age, and is said to be unmarried. The body has been removed to the morgue at [illegible]

Sixty-second Congress.

SENATE GUARDS PREROGATIVES.

Administers Indirect Rebuke to President Taft.

Resents His Course in the Case Against Lorimer.

Fortifies Its Privileges by "Hands Off" Resolution.

[BY A. P. NIGHT WIRE TO THE TIMES.]

WASHINGTON, July 16.—The Senate today indirectly rebuked President Taft for his course in connection with the Lorimer case. After bitter and protracted debate, a resolution finally was adopted by 35 to 31, denouncing "any attempt on the part of a President to exercise the power of his office to influence a vote on questions within the Senate's exclusive jurisdiction."

The resolution was originally framed by Senator Bailey, and as adopted read:

THE RESOLUTION.

"Resolved, That any attempt on the part of a President of the United States to exercise the powers and influence of his great office for the purpose of controlling the vote of any Senator upon a question involving a right to a seat in the Senate, or upon any other matter within the exclusive jurisdiction of the Senate would violate the spirit if not the letter of the Constitution and invade the rights of the Senate."

Not a Democrat voted against the resolution and six Republicans voted for it. The latter were Senators Bourne, Clapp, Fall, Gallinger, McCumber and Works.

Republicans who voted against the resolution were Borah, Brandegee, Bristow, Burnham, Burton, Catron, Crawford, Cummins, Dupont, Gronna, Jones, Kenyon, Massey, McLean, Nelson, Oliver, Page, Perkins, Root, Smith of Michigan, Smoot, Sutherland and Townsend.

BAILEY GIVES VIEWS.

Senator Bailey, who introduced the resolution, denounced the course of President Taft as described in a letter which the President wrote to Col. Roosevelt on January 6, 1910, which the President made public in a recent speech, during the Massachusetts primary.

The original resolution was directed at Presidential influence applied to any vote on the right of Senators to their seats, but Senator Bailey accepted an amendment offered by Senator McCumber, striking out words of condemnation from the resolution and extending it to other matters within the exclusive jurisdiction of the Senate. He also accepted an amendment by Senator Heyburn to insert the word "would" so as to make the resolution more impersonal.

EXCEPTIONS ARE TAKEN.

The vote was demanded and for an instant it appeared that the resolution as amended would pass unanimously, but Senator William Alden Smith took the floor to declare the President had done nothing improper, and that it was impossible to disconnect Senator Bailey's argument from the resolution.

"Strike out the argument," suggested Senator Bailey.

"Some of it ought to be struck out and some of it may be after consideration," shouted the Michigan Senator.

Senator Cummins wanted the resolution amended so as to also apply to Presidential influence for or against any bill under consideration. He spoke of the reports that Presidents had warned Senators their votes must be thus and so or the Senators would be considered out of the party.

Senator Smith of Michigan demanded that the Senator from Iowa be more specific.

WANTS INCIDENT FORGOTTEN.

"I make the assertion that such has occurred," said Mr. Cummins, "and in the interest of party harmony, I trust that the Senator will allow the incident to be forgotten as fast as the human memory will permit."

Senator Borah suggested to the Senate that he had heard that the legislative branch of the government was intruding on the Executive and thereupon read at length from Woodrow Wilson on "Congressional Government."

The author wrote of the prestige of the Presidential office having declined and of Congress being a big meeting of idle people who had taken power from the Executive.

BORAH ADVISES CAUTION.

"In view of what is likely to occur in the next election, I should advise my friends to go a little slow in adopting this resolution," added Senator Borah.

Senator Cummins said that, inasmuch as the distinguished author seemed in favor of the recall of everything, he might recall this statement after March 4.

Senator O'Gorman challenged the statement that Gov. Wilson favored the "recall of everything."

"Oh, I had in mind the recall of Republican Presidents," replied Senator Cummins.

DEFEND PRESIDENT.

Senator Burton defended Mr. Taft both as President and party leader. The Ohio Senator stirred the wrath of the Democrats by asserting that Cleveland had gone to the very verge of violating the Constitution while in office, but added that he meant no reflection on the former President.

Senators Townsend, Crawford and Jones defended the President, while Senators Hitchcock and McCumber spoke against him.

Senator McCumber said the Presidential office had been used for ten years to abuse the power of Congress. He declared the press of the country would uphold the Presidents in forcing Congress to do things, and that six or seven years ago "anyone who dared to disobey the Executive promptings was the subject to immediate execution."

ELECTRIC SHOCK FATAL.

STOCKTON (Cal.) July 16.—J. F. Power, a lineman, who had been in the employ of a local company at Elk Grove for a long time, suffered a fatal electric shock this morning about 10 o'clock while changing the crossarm on a pole carrying heavy voltage wires. As near as could be learned, Power was at work on the crossarm when he came in contact with wires carrying 2000 volts. The pole fell, it is said, and this probably resulted in forming a "ground." Power was about 35 years of age, and is said to be unmarried. The body was removed to the morgue at [illegible]

Within Your Easy Reach

Free Trip to San Diego

Many purchasers of our CITY HEIGHTS property are taking advantage of our offer to visit San Diego at our expense. This YOU may do. Prompt action will surely make you money—if you use your foresight—and act NOW.

CITY HEIGHTS Is Growing at the Rate of 150 People a Month, as Based on the Actual Number of Water Meters Being Installed.

NOW Is the Time to BUY

In a Court of Law it is the FACTS that count—not big words and big statements. And likewise in the Court of Public Opinion. It is easy enough to make broad statements. It is still easier to doubt them.

But you cannot doubt the kind of evidence that is backed with facts like THESE: A business corner in CITY HEIGHTS that originally brought $200 recently SOLD for $5100. There is no gainsaying an argument of this kind, for it spells thousands of per cent. PROFITS.

You can buy in CITY HEIGHTS, elegant lots that are but a few short blocks from this $5100 corner—for only $250. You can secure some lots for even less money in CITY HEIGHTS.

Beautiful Lots $150 to $250

$10 Down, $5 or $7.50 Monthly

$20 Cash and $15 a Month Will Buy You a PAIR of These Fine Lots

No Interest and No Taxes Until Paid

Behind our every assertion are assets of $791,955.59. If you purchase CITY HEIGHTS lots through our Los Angeles offices and then on visiting the property, at our expense, find it NOT as represented, we will refund every penny you have paid.

Act on This Invitation NOW

Visit our Los Angeles offices, Security Building, Fifth and Spring streets. You will receive a courteous welcome, whether you buy or not. View the maps, charts, photographs and illustrated literature.

This is one of those cases where delay will NOT pay. So come in and see us at once. We have made you the fairest kind of an offer we know how. Take advantage of it this week SURE—come in and see us anyway.

Phones P4023—Main 4719

PACIFIC BUILDING COMPANY
SAN DIEGO
HAVE BUILT NEARLY SIX MILES OF HOMES IN SAN DIEGO.

REFERENCES BY PERMISSION:
Merchants' National Bank of San Diego
Bank of Commerce & Trust Co., San Diego

Los Angeles OFFICES 5TH FLOOR SECURITY BLDG. Rooms 507-509 FIFTH AND SPRING STREETS

Life's Seamy Side.

PRISONER CONFESSES.

Seven Men Believed Known in Gambler Murder.

Rosenthal Was to Add to Police Graft Exposure.

Sensational New York Crime to Bring Revelations.

[BY A. P. NIGHT WIRE TO THE TIMES.]

NEW YORK, July 16.—Through the confession of a man under arrest, the names of seven men are believed to be in the hands of the police tonight as accomplices in the sensational murder early this morning of Herman Rosenthal, a gambler, just as he was about to make important additions to his recent charges of partnership between police officials and gamblers. Additional arrests are momentarily expected.

According to Dist.-Atty. Whitman, Rosenthal was about to name gamblers who could corroborate his assertions regarding police collusion with men of his calling.

That such a raking up in gambling circles was not relished by men who might be involved, was apparent, it develops, from talk among members of the "inner circles" in the tenderloin, which began as soon as Rosenthal's purpose became known. Threats were made yesterday, it is declared, that things would fare ill for Rosenthal if he pressed his charges.

"If Rosenthal does not quit within the next few days we will 'get' him and 'get' him for keeps," was a remark of a member of a poker party at an East Side "association" outing Sunday, reported by a man who declared he overheard it, to Dist.-Atty. Whitman today.

The police have not named the alleged confessor. During the day three men were arrested in connection with the murder of Rosenthal. Louis Libbey, part owner, it is alleged, of the automobile containing the party of men who shot the gambler, was one of the trio.

The police declare they are assured he was the driver of the motor car, and have charged him with homicide. His partner in ownership of a garage, William Shapiro, is another prisoner, held as a material witness. So is a man whose identity the police hide under the name of "Joe Doe," who was declared to have been near the scene of the shooting.

Instead of fearing harm at the hands of the gambling fraternity, Rosenthal's chief dread, it is declared, was police enmity because of his charges against a member of the force.

"The police will 'get' me, because they have a system of always putting important witnesses out of the way," Rosenthal is alleged to have said. "Better men than I have been put out of the way for daring to squeal on the police."

BATHERS DROWN IN RHINE.

COLOGNE (Germany) July 16.—[By A. P. Day Wire.] No fewer than twenty persons have been drowned in the last two days in the Rhine below here while bathing. Their deaths are attributed to the extreme heat.

AUSTRALIA AND NEW ZELAND
(Union Line of N. Z.)
VIA TAHITI AND WELLINGTON.
Direct through steamers sailing from San Francisco July 24, Aug. 21, and every 28 days to Tahiti, Rarotonga, Wellington and Sydney. The Line to Isles of the South Seas. For reservation see Coupon Railroad Agents, or address Hind, Rolph & Co., Genl. Agts., 479 Market St., San Francisco; D. F. Robertson, Agent, Citizens Trust & Savings Bank, 308-316 S. Broadway, Los Angeles.

NEW TRADE LEVEL SET.

United States Foreign Commerce for Fiscal Year Just Ended Surpasses All Previous Records.

[BY A. P. DAY WIRE TO THE TIMES.]

WASHINGTON, July 16.—Foreign commerce of the United States in the fiscal year 1912 was greater than ever before, new high records being established for both imports and exports. The value of merchandise entering free of duty also reached an unprecedented total.

The year's trade figures made public today by the Commerce and Labor Department's Bureau of Statistics shows that the imports were $1,653,426,174, and the exports $2,204,222,088 in value. Imports exceeded the former high record, that of 1910, by about $100,000,000, while exports exceeded the 1911 record by nearly $155,000,000. These totals added to the value of the trade of the United States with Porto Rico and Hawaii would make a grand total of approximately $4,000,000,000.

Imports entering free of duty were valued at $881,743,144, exceeding by $105,000,000 the former high record of free imports, that of 1911. Nondutiable merchandise formed 53.32 per cent. of the total imports, the percentage being larger than ever before, except during the operations of the McKinley tariff law, when sugar was imported free of duty.

The excess of exports over imports in the fiscal year was $550,795,914, against $522,000,000 last year, but was less than that of 1908, 1901 or 1898.

CHEERS FOR RED FLAG.

Unionites Refuse to Allow Stars and Stripes on Wall When Rag of Anarchy Is Barred.

[BY A. P. NIGHT WIRE TO THE TIMES.]

CRIPPLE CREEK (Colo.) July 16.—The second day's session of the Western Federation of Miners, in annual convention at Victor, was notable for the annual address of President Charles H. Moyer and a lively debate over the use of the red flag to decorate the hall in which the delegates are meeting.

Delegate Corcoran of Leadville, Colo., moved that an "international" flag adorn the walls. A delegate asked Corcoran what he meant by the "international flag."

"The red flag," shouted Corcoran, and he was loudly cheered.

But when the poll was taken, it was decided by a vote of 32 to 28 that the walls should remain bare.

In his address at the morning session President Moyer criticised ex-Senator William Flinn and William Randolph Hearst as mine owners, who, he said, were oppressing the laborer by reducing wages.

GREEK SHOOTS COUNTRYMEN.

POSSE IN PURSUIT OF HIM.

[BY A. P. DAY WIRE TO THE TIMES.]

WEED (Cal.) July 16.—A posse is in pursuit of David Latos, a Greek, who ambushed and shot Marcus Delates and Peter Pazillatos, fellow countrymen employees of the Weed Lumber Company, from which Latos had been discharged. Latos lay in the underbrush last night and fired with an automatic revolver. Each of his victims was struck several times. Both will recover. Delates and Pazillatos said Latos blamed them for giving information which led to his discharge.

Steamships.

HAMBURG AMERICAN
Largest S. S. Co. OVER 400 SHIPS
In the World. 1,210,000 TONS

Atlantic Service
LONDON—PARIS—HAMBURG
Cleveland.....July 25, 9 A.M.
Kais'n Aug. Vic...Aug. 1, 11 A.M.
President Grant...Aug. 8, 12 noon.
Amerika.....Aug. 15, 11 A.M.

Two Ideal Cruises
AROUND THE WORLD
Inland Excursions and Side Trips.
13 DAYS IN JAPAN
18 DAYS IN INDIA
From New York Oct. 19, 1912. | From San Frisco Feb. 6, 1913
By the S. S. Cleveland (17,000 Tons.)
Duration of Each Cruise 110 Days
$650 and up
Including all necessary expenses aboard and ashore, railway, hotel, shore excursions, carriages, guides, fees, etc.
Write for booklet of any cruise.
HAMBURG-AMERICAN LINE
160 Powell Street, San Francisco, Cal., or German-American Savings Bank, Fourth and Spring Streets. Hugh B. Rice Co., associated with Security Trust & Savings Bank, Fifth and Spring Streets. Thos. Cook & Son, 515 South Spring St., and R.R. agents and S.S. officers in Los Angeles.

CANADIAN PACIFIC
"Empresses of the Atlantic" and Other Steamships
MONTREAL, QUEBEC AND LIVERPOOL via the SCENIC ROUTE TO EUROPE.
1000 MILES ON THE ST. LAWRENCE RIVER AND LESS THAN 4 DAYS AT SEA.
2633 MILES PORT TO PORT.
THE SHORTEST OCEAN PASSAGE.
First Cabin.....$92.50 and up
Second Cabin.....$52.75 and up
One-Class Cabin (2nd Class)...$50.00 and up
Third-Class.....Lowest rates on request
A. A. Polhamus, General Agent
600 S. Spring Street, Los Angeles, and all local agents.

Steamship Tickets

To Europe, Asia, Australia. All Lines. All Routes. Cruises to North Cape and Baltic by specially constructed yachting steamers.
THOS. COOK & SON
515 S. Spring St.
—Phones—
F3276; Main 4880.
Cook's Travelers' Checks good everywhere.

Only Four Days Left—

Gibraltar 8% Preferred Stock Will Advance 10% at Midnight July 20

4 Days Earn $20 on Every $10 Down—

This is a big statement, but it is backed by big facts. Ten dollars now buys 2000 shares of stock. This stock will sell for $220 after Saturday, and is actually worth 12½c a share, or $250, on value of property owned. You also receive the 8% dividends guaranteed.

4 Days Mean a Total of 58c on Every $—

The great earnings of Gibraltar assure this. Eight per cent. is guaranteed by $500,000 worth of property, and the actual advance in value insures the selling of 10c stock at 15c by January 1. This is 50c on the dollar inside of 6 months, in addition to 8% annual dividends.

4 Days Absolutely Secure 18c on Every $—

This company guarantees 8c a year on every dollar paid for preferred stock. Our property has been earning much more for many years and is growing in value every day. Every dollar's worth of stock will be worth 10c more after Saturday. The 10% and 8% together give 18c certain profit.

4 Days Gain Profits of Co-operation—

By buying now you enter into the greater earnings of co-operation. It is the strength of numbers, as well as might of dollars that Gibraltar desires. We are securing this strength with every day, having sold over 50,000 shares in four hours this week.

Our business is earning money. We do not need your dollar, but do want your co-operation in greater earnings from broader operations of land development.

Every foot of land backs growing value.

Buy now and secure the fullest profits.

¶ Until July 20 at midnight we will receive subscriptions to the 8 per cent. preferred, or common stock at par, 10 cents per share, either in cash or twenty monthly payments.

GIBRALTAR INVESTMENT AND HOME BUILDING CO.
ISAIAH MARTIN, President.
HOME BUILDERS—SUBDIVIDERS—ORCHARDS—LITTLE FARMS
Ground Floor—142 S. Spring St., Los Angeles.
Phones: Home 10317—Main 9152.

Office Open Every Evening This Week

Rhoades & Rhoades
Real Estate, Live Stock
And General Auctioneers.
Guaranteed estimates on household furniture or bought outright for cash. Salesroom 1261-63 S. Main. Both phones 1258.

MELBALINE CREAM
Removes Tan and Freckles
50c per jar
OFF & VAUGHN DRUG CO.
352 South Spring, Corner Fourth.

A QUARTER CENTURY
Before the Public. Over five million samples given away each year. The constant and increasing sales from samples, proves the genuine merit of Allen's Foot-Ease, the antiseptic powder to be shaken into the shoes for Corns, Bunions, Aching, Swollen, Moist, Tender feet. Sold everywhere, 25c. Sample FREE. Address, A. S. Olmsted, LeRoy, N. Y.

Washington.

BELMONT IS BEST SOURCE.

Tells of Giving Democrats a Quarter Million.

Just Tossed It Into Parker's Campaign Fund.

Didn't Expect Anything in Return, He Says.

[BY A. P. NIGHT WIRE TO THE TIMES.]

WASHINGTON, July 16.—The Senate's investigation of campaign contributions in the elections of 1904 and 1908 turned today to an inquiry of the Democratic funds used in Alton B. Parker's campaign of 1904. August Belmont told the Senators he personally contributed about $240,000 and that the total amount in the war chest had been less than a million dollars.

Postmaster-General Frank P. Hitchcock, chairman of the Republican National Committee in 1908, will testify tomorrow about the contributions to President Taft's first campaign fund and Thursday William F. Sheehan, a member of the Democratic National Executive Committee in 1904, will be a witness.

Mr. Belmont said a contribution of $10,000 offered by Henry Havemeyer, the sugar king, was refused by his committee in 1904.

The Senators wanted to know how Mr. Belmont came to give $250,000 to the Parker campaign. He explained he had contributed when deficits occurred.

When asked if he expected or had been promised anything in return for his time and contributions, Mr. Belmont said: "I contributed purely as a Democrat."

He was not sure that $250,000 was the sum, but was "satisfied to let it go at that."

"My habit has been that if I feel responsible for anything, my obligation is not measured by dollars and cents," said Mr. Belmont, when Senator Paynter asked if his large contributions embarrassed him. Mr. Belmont was a member of the Campaign Executive Committee that year.

ALWAYS START THAT WAY.

Mr. Belmont told first of advancing $50,000 to the Democratic National Committee. He said he had been reimbursed $42,000.

"Those committees always start out that way," he explained. "They ask for advances and then begin to raise funds. Later they reimbursed me so that the balance of $8000 only was a contribution."

The capitalist remembered he had paid "two small items" of $1000 each to Maurice Cucor, a Hungarian leader in New York.

Senator Jones asked Mr. Belmont for the total of his contribution. The witness thought he could not remember.

"Was it more than $50,000?"

"Oh, yes."

One hundred thousand dollars?"

"It must have been more than that."

"Was it $250,000?" asked Senator Jones.

"I doubt it. I tried to remember, but I find I cannot," said Mr. Belmont.

Senator Jones tried a new tack.

"Did you contribute by cash or check?"

"Very often by cash."

"And check?" queried Senator Paynter.

"Seldom by check. I cannot remember the exact amount, but I am satisfied with an estimate of $250,000."

"Do you care to give any reasons why you gave so large an amount as $250,000," asked Senator Jones.

"I was very active in the nomination," began Mr. Belmont, "and had been selected to serve on the committee, so when funds did not come in I just contributed. I never intended to make such contribution, but when deficits arose I contributed."

Mr. Belmont was asked if he had any understanding of reward from Judge Parker, the Presidential candidate.

"From the very outset Judge Parker was a free and independent man and remained so."

"Nor did you expect to have any special legislation?" Senator Paynter asked.

"None whatever. There was no interest with which I was connected that could be helped by special legislation."

DOESN'T KNOW AMOUNT.

Mr. Belmont was unable to give an accurate estimate of the total funds at the disposal of the Democratic National Committee in 1904. When Senator Clapp asked if it were a million dollars he "guessed" it was not more than $600,000 or $700,000.

Mr. Belmont produced a memorandum showing that on March 26, 1906, $447.30 was turned over to him as the remnant of the Democratic war funds. Mr. Belmont had been selected as treasurer of the National Committee. He disbursed $28, leaving 419.30, which he turned over January 18, 1908, to W. H. O'Brien, treasurer for the Presidential fight.

When asked if he could remember contributions from individuals or corporations, Mr. Belmont replied there were none from corporations.

"Any from individuals for corporations?" asked Senator Clapp.

"No—yes," replied the witness.

"From whom?" insisted Senator Clapp.

"Henry Havemeyer, but it was returned. It was secured—I won't say who secured it—any way, it came in. Later it was rejected and the contribution returned. I remember a discussion in Mr. Taggart's room to the effect that the contribution was regarded as undesirable."

Mr. Belmont estimated the Havemeyer contribution as $10,000. He recalled that he had asked Morton F. Plant for a contribution and got "probably $2500."

"Did you solicit money from your friends and acquaintances?" asked Senator Clapp.

"Some, yes."

Mr. Belmont mentioned Mr. Freedman, one of "my directors on the Interborough," Delancy Nicoll and Mr. Aurbach as men whom he had asked to contribute. He said Wall street gave little.

"Who was the most active in raising funds?" the chairman asked.

"Oh, that is a thing no one devotes all his time to," was the response. "Assigning speakers and distributing literature is the great work. Every Democrat was supposed to contribute."

After telling the committee he was unable to give any information of the whereabouts of Charles Hall, assistant treasurer of the Democratic Committee in 1904, Mr. Belmont was excused.

"DURKEE'S Dry Gin—conspicuous for cleanness, delicacy and bouquet of flavor."

Best Democrat for Party Campaign Fund

August Belmont,

Of New York, who yesterday testified that he contributed a quarter of a million to Parker's campaign fund and that the total was less than a million.

OPPOSES BUYING MONTICELLO.

Senator Heyburn Says Thomas Jefferson Is "Moss-Covered and Should not Be Deified."

[BY A. P. NIGHT WIRE TO THE TIMES.]

WASHINGTON, July 16.—"Thomas Jefferson was not the author of the Declaration of Independence," declared Senator Heyburn as he blocked consideration today of a joint resolution proposing purchase of "Monticello" by the government.

Mr. Heyburn spoke of Jefferson as the idol of the Democratic party.

"He is about as well bronzed and moss-covered as any other statesman," he said, "and I do not think he should be deified."

Jefferson Levy of New York, owner of Monticello, says he would not sell it even if Congress passed the resolution.

ALLEGES FILM COMBINE.

Suit Is Started by New York Theatrical Manager Against Manufacturers on Ground of Restraint.

[BY A. P. DAY WIRE TO THE TIMES.]

NEW YORK, July 16.—Alleging ten of the biggest film manufacturers had banded together to restrict trade and drive others out of the business, the Greater New York Film Company, headed by William Fox, a theatrical manager, has begun suit in the United States District Court against the companies, charging that they are a combination in restraint of trade.

The suit will be heard before a special examiner.

ALLEN SUCCEEDS ANDREW.

Assistant Secretary at the White House Is to Become Assistant Secretary of the Treasury.

[BY A. P. NIGHT WIRE TO THE TIMES.]

WASHINGTON, July 16.—President Taft will appoint Sherman F. Allen, assistant secretary at the White House, to be assistant Secretary of the Treasury succeeding A. Platt Andrew, who recently resigned after a row with Secretary MacVeagh. Mr. Allen was formerly a newspaper man here.

It was said unofficially at the White House that Carmi Thompson of Ohio, assistant Secretary of the Interior, would become secretary to the President, succeeding Charles D. Hilles, chairman of the Republican National Committee.

L. C. Laylin of Ohio is to succeed Mr. Thompson in the Interior Department, and Granville W. Mooney, former Speaker of the Ohio Assembly, is slated to succeed Mr. Allen as assistant secretary.

Former Representative Ralph Cole of Ohio is slated for legal adviser to the Comptroller of the Currency.

President Taft sent to the Senate today the nomination of Secundio Romero to be United States Marshal for New Mexico, to succeed Creighton Foraker, a brother of former Senator Joseph B. Foraker of Ohio.

Published reports have declared Foraker resigned for political reasons. The White House made no explanation.

BAN ON COTTON GAMBLING.

Beall Bill Passed by House Provides Heavy Penalties for Dealing in Futures—Grains Not Included.

[BY A. P. NIGHT WIRE TO THE TIMES.]

WASHINGTON, July 16.—Heavy penalties for gambling in cotton "futures" are provided in the Beall bill passed today by the House by a vote of 95 to 26. The bill yet must go to the Senate. Efforts were made to amend the bill to include provisions prohibiting gambling in grains, but these failed. The bill would prohibit all dealing in cotton futures and fix heavy penalties for purchase or sale of cotton not actually in existence. Heavy fines would be imposed for the use of the mails or telegraph for the dissemination of cotton speculation information.

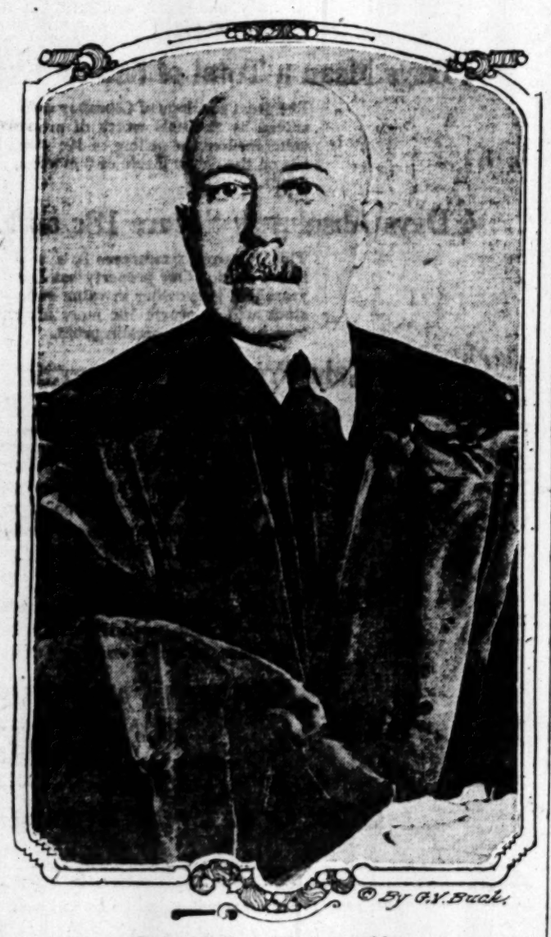

Judge Robert W. Archbald,

Of the United States Commerce Court, charged with misbehavior through the alleged acceptance of credit and favors from litigants before his court. The United States Senate was sworn in yesterday as a high court for the trial of impeachment, and a summons was issued for the appearance of Judge Archbald Friday.

ARCHBALD ON TRIAL.

(Continued from First Page.)

with the process," said Mr. Clayton, "then he may appear and request a reasonable time to make his answer to the articles of impeachment."

FORMALITY EXPEDITED.

Less than an hour was taken up with the organization of the Court of Impeachment and the adoption of the formal orders for the appearance of the defendant and witnesses.

The trial of Judge Archbald for alleged connection with business deals in which it is charged he appeared as the beneficiary of favors from railroads having litigation before his court, is the first impeachment case before the Senate since Judge Swayne of Florida was tried in 1905. Judge Swayne was acquitted.

Of the eight men who have been impeached and tried before the Senate in the last century and a quarter, including a President of the United States, a Senator, a Secretary of War, an Associate Justice of the Supreme Court and four Federal district judges, two have been convicted.

Senator William Blount of Tennessee, tried in 1798, resigned and the case was dismissed; Judge John Pickering of New Hampshire was removed in 1804 and Judge West H. Humphreys of Tennesse suffered a similar fate in 1862. President Johnson, tried in 1868; Justice Samuel Chase, in 1804; Judge James Peck, in 1830; Secretary of War W. W. Belknap, in 1876, and Judge Charles S. Swayne in 1905. All were acquitted by the Senate.

CODE IS ADHERED TO.

Following strictly the rules and order laid down in the code begun more than a century ago, the Senate took up the formal proceedings today. The fall of the gavel cut short other business as Senator Gallinger, acting president, announced that the hour for the trial had arrived.

There was a moment of confusion as the Senate, unable to interpret rules out of use since 1904, sought a method of administering oaths that changed the body into the high court of impeachment contemplated by the Constitution.

Acting President Gallinger had first to be sworn in as presiding officer, but none could say who should do it. Senator Shelby M. Cullom, the oldest member, finally was designated, on motion of Senator Smoot.

GALLINGER PRESIDING.

Senator Gallinger then swore the Senators to their duties as judges. In parties of eight, selected alphabetically, they came forward to the bar and swore to "do impartial justice."

All Senators took the oath except Bankhead, Brown, Chilton, Curtis, Davis, Dixon, Dupont, Kern, Penrose, Poindexter, Rayner, Richardson and Watson, who were absent.

As the last retired to his seat, Senator Clark of Wyoming, chairman of the Judiciary Committee, presented the formal resolution, to inform the House that the Senate now sat as the "high court of impeachment," and was prepared to receive the House of Managers.

FANCY BIG GUN FIRING.

California Naval Militiamen Believed to Have Beaten World's Record at Target Practice.

[BY A. P. NIGHT WIRE TO THE TIMES.]

SACRAMENTO, July 16.—A telegram was received today in Adjt.-Gen. Forbes's office from Capt. George W. Bauer of the United States training ship Marblehead, at Portland, on which the California naval militiamen are taking their annual cruise, apprising the local authorities that the Californians are doing remarkable work with the big guns.

Out of eighty-seven shots fired by the naval militiamen of this State, there were seventy-nine hits, or a percentage of 90, believed to be better than the world's record.

The naval militia from California on board the Marblehead are from San Francisco, Los Angeles, San Diego, Santa Barbara, Santa Cruz and Eureka.

CUTS STATE'S INCOME.

Decision of Supreme Court Involving Corporation License Tax Law Trims California's Revenue.

[BY A. P. NIGHT WIRE TO THE TIMES.]

SACRAMENTO, July 16.—An amount variously estimated from half a million to a million dollars has been cut from the State's annual income through the Supreme Court's decision on July 8 in the mandamus suit brought by the H. K. Mulford Company of Pennsylvania against the former Secretary of State, Charles F. Curry, declaring unconstitutional the corporation license tax law and fee bill as applied to foreign or domestic corporations doing an interstate business. These are the estimates made in the Secretary of State's office today.

The Mulford case was brought up through Curry's refusal to file copies of the company's incorporation articles because they failed to pay the filing fees.

In brief, the Supreme Court's decision stated that the imposition of a license tax on corporations doing an interstate business on the charge of a filing fee for their articles of incorporation, both graduated according to their capitalization, is in contravention with the "commercial clause" of the Constitution of the United States and amounts, practically, to a tax upon property not within the State's borders, and is, therefore, without the tax jurisdiction of the State.

SEEKS UNPAID ALIMONY.

PORTLAND (Or.) July 16.—[Exclusive Dipatch.] Walter L. Webb, proprietor of the Westfall apartments, is defendant in a suit demanding $5501.75 filed in Circuit Court yesterday by Lillie T. Webb of Los Angeles, who secured a divorce from him in Los Angeles, July 2, 1858. Mrs. Webb declares that her husband was ordered by the decree to pay $50 a month for the support of her and their children, and the amount she is seeking to collect is unpaid alimony. Mrs. Webb is here to testify in the case.

WOMAN SUES FOR DIVORCE.

SAN FRANCISCO BUREAU OF THE TIMES, July 16.—[Special Dispatch.] Testimony in the divorce suit of Mrs. Ida George against Charley George was taken this morning before Judge Monroe. George, who is a publisher of this city, denied that he was ever married to the plaintiff. Mrs. George told of her marriage in Canada after having met George in New York in a business venture. She testified that she possessed $10,000 at the time of her marriage and that $2000 of this amount was invested in a business venture in which she and George were mutually interested.

Mrs. John C. Henning,

Of Chicago, who testified that her good name was used without any justification in the endeavor to injure Clarence S. Funk, Chicago millionaire. Mrs. Henning has declared that in point of fact she did not know Mr. Funk when she saw him.

At Standstill.

THEIR TESTIMONY IS IN CONFLICT.

WITNESSES IN FUNK CASE DON'T TELL SAME STORIES.

Important Factors in Investigation Cannot Be Located, and Work of Grand Jury Is Tied Up—Effort Being Made by District Attorney to Unravel the Tangle.

[BY DIRECT WIRE TO THE TIMES.]

CHICAGO BUREAU OF THE TIMES, July 16.—[Exclusive Dispatch.] Investigation by the grand jury of the details surrounding the conspiracy to defame Clarence S. Funk was at a standstill today. Many important witnesses could not be found, and several who had testified could not make their stories coincide.

While the grand jury left the case untouched, State's Attorney Wayman was conferring with attorneys, detectives and witnesses in an effort to wrest from the mass of evidence a logical chain of sequence upon which grand jury indictments may be based.

Among those with whom Mr. Wayman conferred were Frank H. Scott, attorney for Mr. Funk; Nicholas Hunt, former police inspector, who has been doing special detective work for Mr. Wayman on this case; Raymond Burns, manager of the Burns Detective Agency in Chicago, and three or four witnesses.

After the conference it was announced by Roy Fairbanks, Assistant State's Attorney, who is in charge of the grand jury, that no indictments can be expected for two or three days at least. All of the evidence has not been presented, he said.

Reports that John C. Henning, the former kitchen employee who bartered his wife's good name for money, had been located and was in the custody of Burns detectives, were denied by Mr. Wayman and Mr. Scott. Both denied also that William D. Bennett, a lawyer formerly connected with F. O. O'Donnell's office, had been seen in Chicago and was to be subpoenaed to tell what he knows of the plot.

Bennett was last seen with Henning in a suburb of Los Angeles when Henning was leaving for Chicago to attend the trial in the Circuit Court. It was rumored today that he is now with Henning, who is a fugitive, probably in Canada.

A new witness in the person of Mrs. Nellie Sullivan, former telephone operator at the Grand Pacific Hotel, made her appearance today in Mr. Wayman's office.

STEEL TRUST DOOMED.

TWO REPORTS AGAINST IT.

[BY A. P. NIGHT WIRE TO THE TIMES.]

WASHINGTON, July 16.—Although it is assured that the Stanley committee's long investigation of the so-called steel trust will result in at least two reports to Congress—one by the Republicans and the other by the Democrats of the committee—it was disclosed today that both sides will agree to recommendations that the United States Steel Corporation be dissolved and indorse the anti-trust suit the government is prosecuting against it. The majority will propose one set of bills to meet the situation disclosed by the investigation, and the minority will propose another.

HOT WAVE MAKES NO DECREASE IN SALES AT BIG CLEARANCE OF LONG PIANO STOCK AT BARKER BROS.

Even Though the Mercury Climbs High, Bargains Are So Tempting That Music Lovers Continue to Buy Without Interruption.

Many More Fine Pianos Secured Monday and Yesterday at Reductions That Made Purchasers Happy.

Entire Remainder of the Long Stock and Other Lines Included in This Sweeping Sale.

Preparations Being Rapidly Concluded Through Which Floors Will Be Cleared and Made Ready for Big Shipments of Melodigrands Which Are to Be Exclusively Handled When This Big Sale Is Finished.

Splendid Pianos Offered Now at Prices That Are Positively Irresistible and Probably Will Not Be Duplicated in Years to Come.

Excellent New Pianos on Terms of as Little as $1 a Week in This Sale.

If you have been thinking of buying a piano, "follow the crowd" to Barker Bros. and don't let the hot weather keep you away!

Every day lessens the number of instruments from which to choose, and every day finds the end of this most extraordinary sale one day nearer.

There was no help for this big sale. The contract for the exclusive representation of the famous Melodigrand imposed the elimination and closing out of all other lines. And so nearly a thousand fine pianos were slated for forced sale. The sacrifice was unavoidable. The loss of profits means a big sum—but in the end, the agency of the famous and incomparable Melodigrand will prove a triumph and a lasting success. But while the sale is on, it means the most remarkable opportunity that probably will ever be presented to Southern California music lovers, to obtain desirable and reliable pianos at sweeping reductions from the usual prices. Every piano sold in this event carries Barker Bros. absolute guarantee to satisfy and to be exactly as represented. The makes include many well known names. There are uprights, grands and player pianos. And there are also a number of used instruments to be closed out at almost any figure to get them out of the way quickly.

Terms will be arranged almost any way to suit. As little as one dollar a week will buy an excellent piano now—and that is a very small sum to expend for all the pleasure enjoyment which a piano affords in the home. It's hardly more than the price of a handful of cigars. It's less, very likely, than you spend for chocolates. It's so small an amount that you can easily manage to lay it aside each week without inconvenience. And in the course of time, you will have a PIANO to show for your savings. NOW is the time—to vestigate this unparalleled chance—do as a great many others have already done—profit by this opportunity!

Come down to Barker Bros. TODAY! INVESTIGATE—ask to be shown these instruments—consider the prices—the bargains—we'll leave the decision entirely to you.

Barker Bros.
ESTABLISHED 1880
Leading Southwestern Piano Dealers
724-738 South Broadway

HOFFMAN'S MILLINERY
425 SOUTH BROADWAY
Home F4052

CHICHESTER S PILLS
THE DIAMOND BRAND
SOLD BY DRUGGISTS EVERYWHERE

Houses, Little Farms, Acreage.
NATIONAL HOME & TOWN BUILDERS,
350 South Hill Street.

Find Out Your Trouble Free

It's your opportunity to accept Drs. Shores great special free offer FOR THIS WEEK ONLY of a thorough medical examination and expert advice free to demonstrate their skill as chronic disease specialists, and to further impress upon the minds of the afflicted the great importance of taking advantage of this, the most favorable season of the year, to get quick and lasting cures. All are invited. Drs. Shores will point out the SORE and WEAK spots, and will tell you FREE what the NATURE and CAUSE of your ailment REALLY IS, and IF and HOW you can be cured and what it will cost. This is a rare opportunity for the sick and afflicted to get an expert opinion on their case free. Difficult and obscure cases especially invited. Call today.

MEDICAL SKILL

doesn't mean just sufficient technical knowledge to enable a man to pass a Medical Examination and hang out his shingle. It means ACTUAL PRACTICE AMONG THE SICK—for years and years—daily watching and learning from each case the secrets of nature and the cure for disease. Such knowledge is possessed by Drs. A. J. & G. W. Shores in a wonderful degree.

CATARRH, DEAFNESS, EAR NOISES

Why not try the treatment that cures? We have published many testimonials from well-known and reliable people, who have been cured of Catarrh, Asthma, Deafness and Ear Noises. If you suffer from any Chronic Ailments why not come and see the Doctors who cure?

HAY FEVER

This is Hay Fever season. A little treatment now will save you the torments of this distressing ailment this summer. For quick and lasting results try the treatment that has cured hundreds.

EPILEPSY

We are especially successful in treating Epilepsy and invite the most difficult cases. Our treatment is a blessing to those suffering with this terrible disease.

KIDNEY

Troubles. Pain in the Back, Burning or Smarting when urinating, Puffiness under the eyes. Heed these warnings. Bring a sample of urine and have it tested free.

ECZEMA

This affliction often baffles the skill of the regular doctor—and tries the patience of the specialists—but our methods have proven successful in so many cases that, no matter who has failed to cure you, it is worth your time to consult us. We show you charts and explain our method of treatment free of charge.

STOMACH

If you have distress and bloating after eating, don't neglect treatment. Catarrh of the stomach is a most common ailment and can be cured, but remember, a cancer of the stomach is incurable. Don't neglect stomach and liver trouble. Consult doctors that know how to cure.

Specialties
Catarrh
Deafness
Consumption
Asthma
Chronic
Bronchial
and Lung
Trouble
Epilepsy
Rheumatism
Hay Fever
Stomach
Liver, Heart
Kidney
Blood
Skin and
Bladder
Troubles
and All
Chronic and
Nervous
Diseases
that are
Curable.
Call or write.

DRS. SHORES & SHORES
Rooms 221 to 225 Bryson Block
COR. THIRD & BROADWAY
ENTRANCE 225 W. THIRD ST., LOS ANGELES, CAL.
ELEVATOR ON BROADWAY
HOURS—9 a. m. to 5 p. m. Sundays, Evenings, 7 to 8. Sundays 10 to 12.

RHEUMATISM

If you are having any of the rheumatic pains, which cause the torture from rheumatism, we will explain our Chemical treatment for rheumatism and show you testimonial for this disease. It is guaranteed to relieve from one treatment and cure when others fail. Call and let us explain to you to investigate.

The Hous
that's
Built Righ

at, but they mus
not high-priced.
So, after conside
with a builder wh
By building in w
tractively low fig
The houses you
Mesa (today—w
and also in interio
—they are worth

Take Grand av
"Mesa Drive," an
avenue. Agent th

POLICEMAN AS
BY I.W.W. S

WHILE attempting to rescue a prisoner from the hands of the police, members of the Magon branch of the I.W.W.'s made an assault upon Policeman B. C. Kroft at the corner of Second and Los Angeles streets early this morning and might have succeeded in their object had not help arrived at the opportune moment.

Kroft was standing at the corner with a prisoner when five well-known Magonistas suddenly surrounded the officer and attempted to rob him of his billy.

Being one of the largest and most powerful men on the force, the officer kept the mob at bay until he was able to draw his revolver, which he used as a club with good effect.

W. Riley, apparently a well-educated, but misguided, disciple of the anarchistic leaders, made a lunge at the policeman supposedly with a club, but was felled with a well-directed blow on the forehead. Other

Venice.

SCHOOL BOARD HAS TROUBLES

VENICE BODY NOT WORKING IN PERFECT ACCORD.

President Kendall Asserts that Reuter Is a Resident of Los Angeles and Is Trying to Dominate the Body—Plot Plans Announced in Which Angelenos Figure.

VENICE, July 16.—Bitterness of long standing between members of the Venice Grammar School board has seemingly broken out into a war between President Dr. W. M. Kendall and members V. F. Reuter and G. M. Nettleton.

For the third time Dr. Kendall this evening refused to meet with the other members in the rooms of Reuter in the Abbott Kinney offices, and he makes charges against Reuter. He states that "as long as Reuter tries to run things," he will stay away. Reuter says he is anxious that the issue of $92,000 bonds carry at the election August 8, and wants a mass meeting called for the purpose of boosting the bonds. He says that Dr. Kendall is hurting the bond election by absenting himself.

"The office of the chairman, or president, is the proper place to hold school board meetings," said Dr. Kendall tonight, when he announced his determination not to attend a meeting of the board called by Reuter for tonight. "I will not attend meetings in Reuter's office as long as Reuter tries to run things the way he does. Reuter lives in Los Angeles, but queries as to his legal residence by stating that he has a room in the dance pavilion on Kinney's

KES NO
SALES
ARANCE
IANO STOCK
RKER BROS.

nbs High, Bargains Are
Lovers Continue to
erruption.

ed Monday and Yester-
e Purchasers Happy.

Stock and Other Lines
weeping Sale.

Concluded Through
red and Made Ready
elodigrands Which
Handled When
Finished.

at Prices That Are Posi-
obably Will Not Be
rs to Come.

s on Terms of as
k in This Sale.

ying a piano, "follow the
't let the hot weather keep

of instruments from which
e end of this most extraord-

g sale. The contract for the
mous Melodigrand imposed
of all other lines. And so
were slated for forced sale.
The loss of profits means a
ency of the famous and in-
ove a triumph and a lasting
, it means the most remark-
ll ever be presented to South-
obtain desirable and reliable
om the usual prices. Every
Barker Bros. absolute guar-
as represented. The makes
There are uprights, grands,
also a number of used instru-
any figure to get them out

most any way to suit. As
buy an excellent piano now
o expend for all the pleasure
s in the home. It's hardly
ul of cigars. It's less, very
ates. It's so small an amount
y it aside each week without
se of time, you will have a
gs. NOW is the time—in-
e—do as a great many others
is opportunity!

TODAY! INVESTIGATE
ments—consider the prices—
ision entirely to you.

r Bros.
HED 1880
rn Piano Dealers
h Broadway

CHICHESTER S PILLS
THE DIAMOND BRAND.
Ladies! Ask your Druggist for
Chi-ches-ter S Pills
Diamond Brand Pills
SOLD BY DRUGGISTS EVERYWHERE

rms, Acreage.
TOWN BUILDERS,
ill Street.

ree

DRS. SHORES & SHORES
Rooms 222 to 228 Hamburger Bldg.
COR. THIRD & SPRING STS.
ENTRANCE 110 W. THIRD ST., LOS ANGELES, CAL.
ELEVATOR OR EAST STAIRS
HOURS—9 a. m. to 1 p. m.
Evenings, 7 to 8.
Sundays, 10 to 12.
RHEUMATISM
If you are hobbling about with rheumatic joints, or suffering torture from inflammatory rheumatism—come and let us explain our theory and treatment for this terrible ailment. It is somewhat different from other treatment and succeeds when others fail. It will pay you to investigate.

Sightly Homes on Sightly Ground

A Group of Beautiful Bungalows at Beautiful

Angeles Mesa---The High Spot

20 Beautiful, Well-Built Bungalows Go on Sale Today at Angeles Mesa

All Ready for Furniture—the Best Built Group of Houses Ever Placed on Sale at One Time

The House that's Built Right

It would be a ridiculous and short-sighted policy to build an ugly house on a beautiful lot.

We considered this carefully when we began building at Angeles Mesa. We agreed that we must have houses not only good to look at, but they must be well built—inside and out—and yet not high-priced.

So, after considerable looking about, we made a contract with a builder who does his own mill work, and does it well. By building in wholesale lots, he is able to name us an attractively low figure, and still work at a profit.

The houses you will see when you come out to Angeles Mesa (today—we hope) will be beautiful in design and also in interior and exterior finish. They will delight you—they are worth buying.

A Sightly Site

If you have not seen Angeles Mesa, you are in for a treat. The ocean breezes temper the sun's genial rays and make the air just right.

And the View is Superb

Mountains and city lie before you—a welcome change when the good man comes home at night after traveling the streets all day. Quiet, restful, cool, and yet within touch of the city—20 minutes away.

Today we should sell all these houses—there are 20 done and waiting for some fortunate homeseekers to move into. 20—and we should easily sell all of them today—for they are well built, and the terms are easy. 10% down and 1% per month, including interest.

Example—Say house was $2925.00; $292 Cash and $29.00 per Month—including interest. An easy way to buy a real house.

Some Facts and Figures

The four houses pictured above will serve to describe the entire 20—that are ready for occupancy and should all be sold today.

General Specifications Are as Follows:

Hardwood floors, beamed ceilings, fine electric fixtures, window shades, gas boiler heater, cement walks, lawns, fences, gas, water and electricity all in. Linoleum on kitchen floors, woodstone sinks, sanitas on walls of kitchen and bathroom.

The Cabinet Work—such as bookcases, writing desks, buffets, kitchen and linen cabinets—are of a character only found in high-class houses.

No contractor could duplicate our work or prices, even if he worked at cost.

The houses are 5 rooms, 5 rooms and breakfast nook and 6 rooms.

Take Grand avenue car marked "Mesa Drive," and get off at Fourth avenue. Agent there all day.

Angeles Mesa Land Company

1102 Title Insurance Building,
FIFTH AND SPRING STREETS.
Phones: Home F2387—Main 988.

Futile.

POLICEMAN ASSAULTED BY I.W.W. SYMPATHIZERS.

WHILE attempting to rescue a prisoner from the hands of the police, members of the Magon branch of the I.W.W.'s made an assault upon Policeman R. C. Kroft at the corner of Second and Los Angeles streets early this morning and might have succeeded in their object had not help arrived at the opportune moment.

Kroft was standing at the corner with a prisoner when five well-known Hoodlumites suddenly surrounded the officer and attempted to rob him of his billy.

Being one of the largest and most powerful men on the force, the officer kept the mob at bay until he was able to draw his revolver, which he used as a club with good effect.

W. Riley, apparently a well-educated, but misguided, disciple of the anarchistic leaders, made a lunge at the policeman, supposedly with a knife, but was felled with a well-directed blow on the forehead. Other blows were struck on both sides, when the policeman was compelled to fire into the gutter in order to attract help.

Sergt. Heath upon hearing the shots ran to the scene and assisted in the capture of J. J. Carnes, said by the police to be one of the most dangerous members of the order. The rest of the party ran through Redmond's saloon and succeeded in eluding the officers who were sent to the scene in response to a riot call.

At the Receiving Hospital it was found that Riley had been severely injured, but probably will recover. He declared that he was "sore on society" owing to his inability to make a decent living without the hardest kind of work.

Bail tickets issued by the "Grupo Regeneration" were found in his pockets together with a permit issued June 22, to visit the Magons who were then in prison here.

The police are searching for the three other members of the attacking party, one of whom was recognized by Kroft as the secretary of the I.W.W.'s.

Venice.

SCHOOL BOARD HAS TROUBLES.

VENICE BODY NOT WORKING IN PERFECT ACCORD.

President Kendall Asserts that Reuter Is a Resident of Los Angeles and Is Trying to Dominate the Body—Plan Announced by Which Angelenos Figure.

VENICE, July 16.—Bitterness of long standing between members of the Venice Grammar School board has seemingly broken out into a war between President Dr. W. M. Kendall and members V. E. Reuter and J. H. Nettleton.

For the third time Dr. Kendall this evening refused to meet with the other members in the rooms of the board in the Abbott Kinney offices, and he makes charges against Reuter, declaring that "as long as Reuter tries to run things," he will stay away. Further says he is anxious that the issue of $92,000 bonds carry at the election August 8, and wants a mass meeting called for the purpose of boosting the bonds. He says that Dr. Reuter is hurting the bond election by committing himself.

"The office of the chairman, or president, is the proper place to hold school board meetings," said Dr. Kendall tonight, when he announced his intention not to attend a meeting of the board called by Reuter for tonight. "I will not attend meetings in Reuter's office as long as Reuter tries to run things the way he does. Reuter lives in Los Angeles, but refuses as to his legal residence, stating that he has a room in the pavilion on Kinney's uses once in every month, to keep within the law. This is a travesty on the residence law."

Dr. Kendall's office is on the northernedge of the city, at No. 207 Ocean Front. Reuter claims that his office is a better meeting place than that of Kendall, as it is centrally located. Nettleton, a Kinney Company employee, as is Reuter, sides with Reuter. The people are anxious to have a mass meeting called so that the differences between the board, the school bond issue, and many other subjects may be threshed out, and so that Venice may make provision to take care of the education of those children who are not only within the city's gates, but those who are expected when September comes.

CONCRETE PIER PLANS.

Plans for a large concrete pier at the foot of Center street were unfolded at the meeting of the City Trustees last night, when Col. Augustus Stutzer was granted a forty-year franchise for the building and maintenance of a pier which shall extend out into the ocean 1300 feet, and be 500 feet wide for 1000 feet of this distance, the remainder to be fifty feet wide. The pier will cost $500,000, and, it is stated, will be the largest on the Pacific Coast, area considered. It will hold a multitude of amusement and refreshments concessions, and is expected to move the recreation center of the Santa Monica Bay coast much farther south than it is at present.

Associated with Stutzer is Eddie Maier and W. J. Guthrie, who has already two amusement enterprises on the Windward-avenue pier. A Los Angeles corporation is also holder of stock in the enterprise. Work will be begun on the pier by Col. Stutzer, who is the contractor, tomorrow morning, and the pier, it is stated, will be ready by Easter. Stutzer built the Santa Monica municipal pier, a concrete structure. Center-street residents have agreed to have building restrictions, arcade their stores in the manner in vogue on Windward avenue, and prepare for the parking of automobiles on their thoroughfare in preparation for the opening of the pier.

NEWS BRIEFS.

Venice will appear in frivolous attire, riding burros and hobby horses in the society circus parade Thursday afternoon, if a resolution passed at last night's meeting is lived up to. City Attorney Hanna and City Clerk Thatcher, according to instructions, are to ride trick burros, Trustees McCarver and Gerety are to be gaudily arrayed clowns, Trustee Stamps will sell peanuts in a "rube" outfit, and Trustee Lorenz will wear a green and yellow bathing suit.

John D. Freeman of Montpelier, Vt., a railroad official, with his wife and two children and secretary, are quartered at the St. Marks. They arrived in their private car and will stay a week, when they will proceed to Vancouver, on their return home. Freeman, who is reported to be many times over a millionaire, escorted the members of his family through the mazes of the Windward-avenue pier and Ocean Front today.

Convicted city prisoners will be obliged to earn their keep as laborers on the roadways, if an ordinance read for the first time last night finally passes. There will be a chain gang without the chains, as the Trustees are opposed to fetters. The Street Superintendent will be made boss of the crew of prisoners when one is formed.

Officer Elmer Lingo left for Santa Cruz today to bring to Venice Fred H. Carr, who has been arrested by the police of the northern city, it is said. Carr is charged with appropriating $200 cash and jewelry from the apartments of Alice J. Paulzer, in the Arolf apartments.

QUEEN EXPECTS STORK.

Victoria Ena, Royal Consort of King Alfonso of Spain, Looks for Event Near End of Year.

[BY CABLE AND DIRECT WIRE TO THE TIMES.]

MADRID, July 16.—[Exclusive Dispatch.] It is announced that Queen Victoria Ena is again expecting the stork towards the end of the year.

Five children have already been born to the young Queen, who is the daughter of Princess Henry of Battenberg. Crown Prince Alfonso was born in May, 1907, about a year after her marriage to the young King. Prince Jaime was born in 1908 and Princess Beatrice in 1909. The fourth child was stillborn. The fifth, a daughter, was born on December 11, 1911.

Mlle. Jeanne Farnes,

Star of "Comedie Francaise;" protege of Sarah Bernhard and intimate friend of the ill-fated Parisian beauty, Lantelme, who died in the Rhine. She will make her home in Los Angeles while taking a long vacation and studying American language and American habits to perfect herself for

From Paris.

YOUTHFUL STAR SHINES HERE.

FRENCH ACTRESS LIKES THIS CITY BEST OF ALL.

Piquant Personality and Versatility Lend Charm to Protege of Bernhardt—Declines to Discuss American Women Until She Gets Better Acquainted With Them.

Telling with her hands and her beautiful dark eyes, the many things which her imperfect English would not permit her to say, Mlle. Jeanne Farnes, one of the youngest stars of the French stage, who is staying at the Alexandria, expressed her intention of remaining in this city while educating herself for her American appearance.

"In all parts of the world where I have traveled I have heard of Los Angeles, the beautiful city, and when it was decided that I should play in America, I decided that this city should be my home while I study with the people of America," she said in her piquantly accented English.

Mlle. Farnes has the reputation of being one of the most versatile young women in France. She has played more than 400 parts and started on her professional career when 8 years of age. She attracted the attention of Sarah Bernhardt, who assisted her in the technique of her art and helped to bring her the fame which she now enjoys.

With Lantelme, the most beautiful woman to grace the French stage in a century, according to her critics, Mlle. Farnes studied at the National Conservatoire and during the phenomenal career of Lantelme, she remained one of her friends and confidant. Of the ill-fated ending of her friend she had no opinion to express. "Some of my friends are of the impression that Lantelme was too happy in her triumphs to ever think of suicide while others think that she was tired of the emulation of the world and wanted to forget it in the peace of death," she said. "My own personal thoughts on the matter I have never given because it brings depression and perhaps disillusionment of the honors obtained in life."

The dainty little French actress is typically Parisian in her attire and mannerisms. She refused to give her impressions of American women, stating that first she must be sure of her knowledge. "I am a woman myself and I know what criticism means, so that I will only say that so far I have found them most charming."

ROADS AND THE CHARTER.

County Freeholders Spend Evening Paving Highways with Good Intentions—Warning Sounded.

Four thousand miles of county highways outside of municipalities were paved with good intentions last evening by the County Board of Freeholders in weekly session for the moulding of the proposed new county law of fundamentals.

Highways was the special order of business and the three-hour meeting was entirely devoted to a discussion of the best ways and means to build and govern the road and bridge system of the county, except for a note of warning sounded by George E. an imaginary hour glass up to the view of the members and suggested that if they do not hurry and reduce the supply of verbal pyrotechnics the burden of the work will come in the final weeks, and in the rush of conclusion may be improperly performed. Lewis R. Works defended the board. He thinks the progress made is entirely satisfactory and that as soon as the principles involved are solved the construction of the charter phraseology need occupy but a few days.

Concentration of authority in roadbuilding and supervising; the formation and care of storm-drain districts; the application of civil service to this branch of public work; the employment of a highway man who shall have charge of all things pertaining to roads, at a salary to be fixed by the Board of Supervisors; flict of authority, and the proper place for its centering, either in the Board of Supervisors or a county engineer, were among the topics under debate, nearly all of which were finally referred to committee to reduce to concrete form and report at the next meeting.

The board has about ten weeks left in which to complete its work, and at the present rate of progress, it is feared by some of the members it will soon be necessary to double up on the number of meetings.

Glacier Point Trail Now Open

In the Yosemite Valley. Camping is fine. In planning your vacation, decide on visiting this wonder of the world. Valley representative at No. 600 South Spring street from 10 to 12 daily to give information and map trip. Sollers

Consolidation
PIANO SALE

Combining Our Stores

Shipping them here to make quick disposal. Our Consolidation Sale is growing in favor. Each week it attracts more and more buyers that are looking for real values. They come here after looking the town over and are smart to see the advantages we have to offer in values for their money. We are getting the business and our customers are profiting thereby. Why not you? Come today.

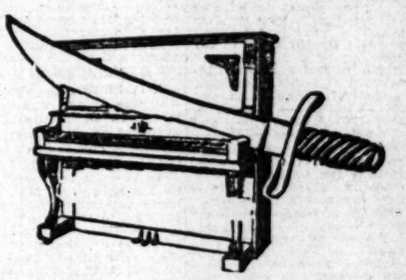

Uprights, Players, Grands, Squares, new, shop-worn and second-hand. A few Special Bargains for this week:

One Golden Oak Organ, large mirror	$22.00
One Grand Square Piano, fine condition	$65.00
One Upright Piano, ebony case	$70.00
One Upright J. P. Hale Piano	$87.00
One Upright Harvard Piano	$123.00
One Upright Cable-Nelson Piano, mahogany	$136.00
One Upright Standard Piano, mahogany	$148.00
One Upright Kingsbury Piano, oak	$173.00
One Upright Milton Piano, mahogany	$179.00

You will be agreeably surprised and handsomely rewarded for your visit to our store. Come. We invite you.
Sell—Exchange—Rent—From $3.00 Mo.

N. W. FISHER
105 N. Broadway Opposite Times Corner

The Bribery Trial.

TVEITMOE MAY TAKE STAND.

Defense Wanted His Grand Jury Testimony.

Check Cashed in the North to Be Explained.

Bosses of Labor-Unionism Gathering Here.

Olaf A. Tveitmoe, secretary-treasurer of the State Building Trades Council, under indictment by the Federal grand jury for alleged complicity in the illegal transportation of dynamite, will probably shortly be a witness for the defense in the Darrow trial. The object it to prove that the former chief counsel for the McNamaras had no special purpose in cashing a $10,000 check from the Federation of Labor in San Francisco rather than putting it through one of the conveniently-located Los Angeles banks.

Tveitmoe is regarded as one of the most vulnerable witness the defense can call, yet his testimony seems needed in order to show why he drew $10,000 in bills of large denominations from his own bank in San Francisco and turned them over to Darrow.

The effort of the defense to secure a copy of the grand jury record containing Tveitmoe's testimony was the feature of yesterday's otherwise monotonous trial. The defense, perhaps, wants the transcript in order to guide Tveitmoe in his testimony. It may be wanted for other reasons. But it was evident that every effort would be made to get it when Appel started his argument at the afternoon session and was reinforced by Darrow himself. Inasmuch as the testimony was not given before the grand jury until after the indictment against Darrow was returned, no order could be made for the transcription of the testimony. The defense excepted to the court's ruling that the transcript could not be ordered.

If Tveitmoe goes on the stand he will be open to a terrific cross-examination by Capt. Fredericks, who has the unionite's record from before his penitentiary days in Minnesota to the present time. It is believed some of the defense lawyers are adverse to allowing the most prominent union-labor boss in the West to be subjected to a possibly damaging inquisition.

Appel made his demand for the transcription of the testimony at the opening of the afternoon session. Capt. Fredericks explained that if a witness is called to the stand he is not necessarily permitted to see his grand jury testimony, and that as long as he stuck to the facts, what he testified to before would not matter so much.

Darrow argued that Tveitmoe's testimony concerned the present case and the reasons why he (Darrow) went to San Francisco on business and there got the San Franciscan to indorse the $10,000 check and give him the money in currency.

The court seemed inclined to Darrow's view, but after it became apparent that Tveitmoe did not testify until sixteen days after the grand jury indictment against Darrow was returned, it became apparent that the testimony could hardly be called a part of the transcript of the case despite the arguments of both Darrow and Appel.

UNIONITES ASSEMBLING.

Unionites from various quarters are now gathering for the closing weeks of the trial and it is believed in some quarters that the lawyers for Darrow are preparing a plan whereby somebody will come forward and proclaim himself to be the "small, dark-complexioned man" referred to by some of the defense witnesses as the companion of Bert H. Franklin on the early morning of the day when he was arrested. One of the theories of the defense already hinted at is that the labor unions raised a fund apart from that sent direct to Darrow from Washington and that this was given to Franklin with instruction to use it in ways best adapted to winning favor for the cause of the McNamaras.

Ed Nockels, secretary of the Chicago Federation of Labor; Tveitmoe, Anton Johannsen, walking delegate of the State Building Trades Council; H. W. Pohlman, his child and nurse, and other labor-union leaders and their families are here and take up much of the space allotted to the defense. It is said that the unions are now strongly backing Darrow and are doing all they can to aid the defense.

F. L. Steineman, former proprietor of the Hotel Decatur, Ocean Park, said he had lunch at the Bristol with Franklin and G. G. Watt. He remembered discussing Franklin's predicament. He declared the other man told him the bribe money was given him by a San Francisco man.

Capt. Fredericks subjected the witness to a searching cross-examination.

"You didn't discuss the matter at the Alexandria, did you?"

"No."

"And you say the second time you met Franklin was at the Bristol?"

"Yes."

"And at this meeting he freely discussed his most intimate affairs with you?"

"Yes."

"How did the conversation come about?" asked Fredericks.

"Well, I think Franklin started in by saying that Darrow looked so sick that he would never stand trial. Then I believe he said that if Darrow would give certain evidence against the 'higher-ups,' he would be allowed to go."

Capt. Fredericks then got into an argument over bringing in what Franklin had previously testified he had said. After a fight, the District Attorney got his way and asked the witness if Franklin didn't tell him that his wife had told him she wouldn't take one dollar of dishonest money, though Darrow had offered to provide for her if her husband went to prison.

The witness was confident that Darrow's name was not mentioned, though he recalled the part of the conversation.

The witness was asked how long he had known Sergt. Cavanaugh of the Venice police department, how long he had known Darrow, and what special interests he had in getting Franklin to make the statements ascribed to him.

D. V. Nicholson, a newspaper reporter, told of two interviews with Franklin, one at his office and the other at his house. The witness said that Franklin declared Darrow knew nothing about the alleged bribery of jurors. His cross-examination was brief.

He said he occupied various civic positions at Venice before coming here to live. He formed one of the party that discussed the alleged jury-bribery case with Franklin. He will be further examined this morning.

POLICEMAN AGAIN.

J. P. Pirotte, the Venice policeman who was on the witness stand practically all of Monday afternoon, was again interrogated yesterday morning. He was subjected to a searching cross-examination by Capt Fredericks and Ford in order to show if possible that he had been urged to strike up an acquaintance with Franklin in order to get him to talk. The witness in the main stood up well under the grilling of the prosecution, confessing that his memory was faulty as to exact conversations, but sticking closely to his original story that Darrow had nothing to do with the alleged bribery of jurors and that there was a corruption fund outside the McNamara lawyer's knowledge.

George W. Hood, a friend of Franklin's and a member of the same lodge, testified that he was walking along the street with Franklin one evening when the talk turned to the bribery case. Hood stated he said in substance that he wondered the other did not put the money in his own pocket, if there was any money, and that Franklin replied: "I couldn't, George. They were watching me too close. There is one man, if I can find him, who can help me out. I am waiting to hear from him. So far I have been unable to locate him," or words to that effect.

DOMINGUEZ ON STAND.

Frank Dominguez, a lawyer with offices adjoining those of Rogers and sometimes associated with the latter in some of his cases, was the next witness. He said he has lived in Los Angeles practically all his life and has known Franklin for eighteen years.

Dominguez related one conversation with the former detective for the McNamra defense about ten days after Franklin's arrest on the charge of bribery. The witness stated that a party of men, including himself and Franklin, entered the saloon next to the Lyceum and had a round of drinks.

Dominguez swore that Franklin stated positively that he had never received a "dishonest dollar" from Darrow and that the lawyer would not stand for any corrupt work. "He is too good a man to do anything of that kind," Franklin is reported to have said.

Dominguez told of another meeting with Franklin at the Hollenbeck bar, where Franklin again declared Darrow was in no way involved in his own predicament.

On cross-examination it was shown after Franklin's own arrest when he was not admitting his guilt. Dominguez was strong in his assertion that when he talked with Franklin it was not with any idea of getting evidence for the defense.

The defense offered in evidence a portion of an artiel written by H. Paul Jones, a newspaper man. Two or three days ago Jones was subjected to an unusually severe cross-examination on the part of Asst. Dist.-Atty. Ford. The subject of the inquiry was a supposed conversation Franklin had with Jones. It later appeared that the interview was printed in the paper for which Jones works. It was a statement of Franklin's as to his standing alone in the matter and Darrow's lack of complicity.

BURNS HANDS AND FEET.

Alcohol Lamp Explodes and Man Has Narrow Escape — Painter Thrown From Wagon and Injured.

Johnson Cook, 55 years old, No. 535 Wall street, was taken to the Receiving Hospital yesterday with his feet and hands so severely burned by the exploding of an alcohol lamp that Dr. Miller says it will be several days before he will be able to walk or feed himself.

Cook was soldering a cap on a pipe, holding the lamp between his knees when it exploded. His hands were blistered in his efforts to remove his slippers, which had become soaked with oil, and burned fiercely. Cook's trousers were burned off his legs to his knees.

N. J. Gosney, a painter, 73 years old, living at N. 848 West Fifty-third street, suffered a dislocation of the right hip when he was thrown from his wagon in front of No. 533 South Los Angeles street. Gosney asserts a wagon driven by Ed Kimple, No. 4425 Temple street, collided with his wagon.

R. Gonzalez, 24 years old, No. 881 New High street, was sent to the County Hospital with a knife wound between the shoulder blades that went almost through the body. He said an unidentified fellow-Mexican cut him during a fight in his house. Police detectives are looking for his assailant.

George Rieos's right hand was amputated at the wrist. He was found in a semi-conscious condition in the Southern Pacific yards near River Station. A freight train had run over his hand. Rieos's address is not known.

$25.00 to Lake Tahoe and Return.

On sale daily from Southern California points until October 15. Return limit, October 31. Many stop-overs allowed. Trout fishing best in years. Spend your vacation at this delightful place, where you can find anything from

Friends Betrayed?

PENCIL PIRATE, HE IS DUBBED.

ALLEGED BUNCO MAN AND HIS ORIGINAL GAME.

Local Detectives and Gotham Plainclothesman Arrest Plausible Person on Charge of Having Obtained Money Under False Pretenses—Story of Scribes' Magazine.

Jules Waterbury, also known as J. Howard Ford, arrested Monday night at Third and Spring streets by Detectives Home and Carroll and Plainclothesman McNamara, for the New York City authorities, where it is said he is wanted for a larceny offense, posed as a member of The Times reportorial staff when he secured a check for $100 from Dr. West Hughes, No. 500 West Twenty-third street, earlier in the day.

As Waterbury had not cashed the check, the police think it doubtful if they will be able to prosecute him on a charge of having obtained money under false pretenses. The present plan is to hold the young man for the eastern authorities. They have been notified of his arrest.

Dr. Hughes said yesterday that Waterbury told him he represented the newspaper men of Los Angeles.

"We are about to establish a magazine to be devoted to the craft, which will be called the 'Pen and Pencil Magazine,'" said Waterbury to the physician, according to the latter's statement yesterday. "To place the magazine on its feet, Waterbury said, "the boys were asking the leading men of the city to lend them $100 each." He represented that when the publication became firmly established it was the intention of the reporters to refund the loans.

"I told Waterbury I was only too pleased to assist the boys, as I number several of the reporters among my friends. I added that if the magazine ever became dividend paying, that he could refund the $100, but there was no necessity of being in a hurry about it."

Waterbury made the representation that he had established a similar paper in other cities, and produced stationery tending to show that such men as John D. Rockefeller, J. P. Morgan and equally prominent men of other "Pen and Pencil Magazines."

In eluding the New York City police Waterbury represented himself at a steamship booking office as Ford, who is a multi-millionaire rubber magnate. That misrepresentation led to the arrest of Ford when the latter landed at Liverpool. Ford was detained three days by Scotland Yard detectives before the New Yorker could establish his identity. In the interim Waterbury was enjoying himself in the vicinity of Los Angeles.

Among Waterbury's personal effects is a letter dated about four years ago, written by Andrew Carnegie's private secretary, in which was enclosed a check for $800. It was the Scotchman's contribution to a fund being raised by Waterbury to buy an alleged journalistic paper. Waterbury has employed Frank Domingues and Fred J. Springer to defend him. He made the statement yesterday through his attorneys that the charges against him are "a frame-up and a fraud."

REALTY MEN COMING.

Local Board Prepares to Entertain Delegates From All Over the State to Convention Next Month.

The Los Angeles Realty Board is preparing to entertain at least 500 delegates to the California State Realty Federation which will meet in this city August 15, 16 and 17.

At a meeting of the Governing Committee held yesterday in the board rooms, a committee that will have in charge the entertainment of the delegates was appointed by President Andrews as follows: Victor G. Kleinberger, Horace G. Hamilton, Guy M. Rush, H. L. Cornish, George N. Black, Charles A. Elder, Harold Janss and H. G. Halobird.

A second meeting of the Governing Committee and the members of the Entertainment Committee will be held in the board rooms tonight at 7:30 o'clock.

Chairman James R. H. Wagner of the Map Room Committee is enthusiastic over the work of installing a complete map room in the board's quarters, No. 631 South Spring street and he has made all preliminary arrangements for the installation of complete sets of State, county and national maps. He will make his report on the progress of his work at a meeting of the board which will be held at Brink's Cafe tomorrow noon. This will be a special meeting of the board and will be the first meeting held since the summer adjournment six weeks ago. A large attendance is expected.

USES HEN SILENCERS?

Chicken Thief Operates With Auto and Makes Rich Haul Without Attracting Anyone's Attention.

A chickenthief, who drives an automobile and has a fondness for only thoroughbred hens, is the latest culprit the police have to cope with. He made his appearance Monday night in three different sections of the city, according to complaints filed at the Central Station yesterday.

His subsequent visit and [illegible] himself with the surroundings, for [illegible] auto tracks show that the [illegible] to a point nearest to the hen [illegible] and then cut the wire [illegible] sharp nippers.

I. Mitschler, No. 2458 [illegible] avenue, reported that a dozen of his best hens were taken. He had [illegible] gone but a few minutes when [illegible] Aery asked assistance in [illegible] hens taken from his yard. [illegible] of No. 932 South Soto [illegible] came Mrs. S. Wall, [illegible]

$15 for this genuine Victor-Victrola

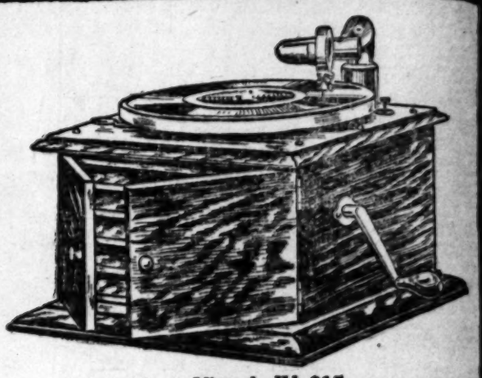

Victor-Victrola IV, $15

This instrument is a *genuine* Victor-Victrola, of the same high quality which characterizes all products of the Victor Company, and is equipped with all the *exclusive* Victrola *patented* features.

Why should you hesitate another moment in placing this greatest of all musical instruments in your home?

All we ask is that you go to any Victor dealer's and hear your favorite music.

Other styles $25 to $200
Victors $10 to $100

Victor Talking Machine Company
Camden, N. J.

You Are Invited to The Wiley B. Allen Co's Big Main Floor Dept. 416-418 S. Broadway For Full Information About Free Trial, Easy Terms, etc.

The Wiley B. Allen Co. Stores, whether in San Francisco, San Diego, Portland, Los Angeles or elsewhere, are famous for expert, courteous men, in charge; complete, new stock of everything and prompt attention to your wants.

The Wiley B. Allen Co.

30 Days Free Trial

Then Pay $1 Down

For a Victor Outfit Or a New Piano

The wonderful Eiler's buying power again triumphs. It is now possible for every home in Southern California to be a musical home. You can choose from thousands of Victor records, and you can have a Victor talking machine sent to your home at once and start paying for it in 30 days. You can do the same with a piano. It is only by collaboration with the great manufacturers that Eilers is able to make such a remarkable saving offer, and it is only through Eiler's supreme strength that we are able to wield such an influence over the manufacturers of musical goods.

SERVICE

According to our view point, there is a great deal more to the sale of a piano or a Victor Talking Machine than the mere transfer of a mechanical thing in exchange for money. We feel that a sale is not consummated until the customer is absolutely satisfied, and we will go to almost any length in order to secure his or her satisfaction. It is part of our service to offer musical goods for lower prices and on easier terms than any other store can meet. Hence the offer in this advertisement.

$1 Down For a Victor Outfit Or a New Piano

40 Stores

Eilers MUSIC HOUSE

344 So. Bwy. Near 4th St.

Classified Liners

Times Classified Rates: The rate for inserting Want Ads in The Daily Times is 1c per word for each insertion; in the Sunday Times, 1½c per word each insertion minimum charge, 25c; except under following classifications, the rate for which is 2c per word, minimum charge 30 cents: "Society Meetings," "Personals," "Specials," "Notices," "Church Notices," Miscellaneous," and "Baths and Massage."

Other rent estate advertisements, to be classified properly, must be in The Times office before 8 o'clock Saturday night. Other classified "Wants," "To Lets," etc., received over counter or by telephone until 11 p.m. Want Ads, received after closing hours for each division will be inserted under heading, "Too Late to Classify." Rates 1½ cents per word.

The Sunday circulation of The Times exceeds 18,000 copies, and more "liners" are regularly printed in its columns than in the other Los Angeles newspapers combined.

Telephone your want advertisements. Ring up "The Times" any time of day or night and secure prompt and careful attention.

The Times cannot guarantee accuracy or assume responsibility for errors of any kind occurring in telephoned advertisements.

The Times will not be responsible for more than one incorrect insertion of any advertisement ordered for more than one time.

Advertisers should retain receipts given by The Times in payment for "liners," as no mistake can be rectified without them

SPECIAL NOTICES

FAMOUS SPANISH CHEFS HAVE CONTRIBUTED innumerable recipes to The Times New Cook Book. Now on sale. Price 25c; postage 5c extra.

RECIPES FOR COOKING EVERYTHING in The Times Cook Book No. 4. Now on sale. Price 25c, postage 5c extra.

TO LET — BEAUTIFULLY FURNISHED apartments; fully equipped, hotel service; modern in every respect; telephone, etc.; reasonable rent; summer rates now on. Call and see them. NEW HOTEL BROADWAY, 207 S. Broadway.

THE TIMES COOK BOOK NO. 4, NOW ON sale, contains two hundred pages of tested recipes. Price 25c, postage 5c extra.

LOS ANGELES, 7-15-1912. F. G. SPENSE has sold his building and fixtures, cigar stand, 107 W. Washington. Creditors are requested to present Klauber Wangenheimer for payment. FRANK MARIENO.

REMOVAL NOTICE—Dr. Emma L. Horton, Specialist in chronic diseases, removed to Room 408-9 O. T. JOHNSON BLDG., 4th and Broadway.

LADIES INTERESTED IN PHYSICAL CULture, wanting corrective or general course, call 62-B EXCHANGE BLDG.

HOUSECLEANED SATISFACTORY TO homeowners. LOS ANGELES SANITARY CO. Wilshire 182; 56146.

PERSONAL—Business.

PERSONAL—THE WORLD'S GREATEST PSYCHIC. OTHERS MAY COME AND GO. BEAR IN MIND STANLEY, is here to stay for all time. Readings for time, 50c. NEAR ANGELS FLIGHT. 247—S. HILL ST.—247

Before you go into anything of importance, undertake anything serious in business, or love, or marriage, or before you make any change—you should consult the Master Mind of Psychics. OFFICE HOUSE 10 TO 7. CUT THIS AD. OUT FOR REFERENCE. BYRON L. STANLEY.

PERSONAL — DRINK HABIT — I WAS a heavy drinker, averaging over quart of whisky daily. Tried many ways to reform but without success until I found a certain remedy that cured me in three days. Have since saved thousands of other victims of liquor habit. It can be overcome with or without patient's knowledge. Interesting test (talk how) mailed, plain wrapper, free. If you cut this out and write to EDWARD J. WOODS, 894 Sixth avenue, 4823N, New York.

PERSONAL—LESSEN THE HOUSEWIFE'S burden. Get her The Times New Cook Book. Now on sale. Price 25c, postage 5c extra.

PERSONAL — JOHN SLATER, PRIVATE readings every day, 10 to 4. Spiritualist Camp Meeting, Mineral Park, South Pasadena.

PERSONAL—THE TIMES COOK BOOK, NO. 4, now on sale, contains two hundred pages of new recipes. Price 25c, postage 5c extra.

PERSONAL — A RELATIVE DESIRES THE address of William H. Allen, a carpenter by trade, who lived in Los Angeles in 1906. Address F. P. WILLIAMS, P. O. box 8, Bridgeport, Ct.

PERSONAL—WANTED ONE OR TWO persons to join me on two weeks' auto trip; have room. Your share of expense, $5; start about July 25th. Address box 254, TIMES BRANCH OFFICE.

PERSONAL — IF ANYONE KNOWS THE whereabouts of Miss Rose Christopher, kindly notify the Y. W. C. A.

PERSONAL — PROF. ALTHOUSE, NOTED astrologer and palmist; 28 years in Los Angeles; highest grade of work. 539½ S. BROADWAY.

PERSONAL—"AS A MAN EATETH SO IS he." Use hygienic recipes in The Times New Cook Book. Now on sale. Price 25c, postage 5c extra.

PERSONAL—MRS. WESLEY, ADVICE ON all affairs of life; if in trouble don't fail to consult her. 716 HILL ST.

PERSONAL—TO LET—TWO NICELY FURnished rooms for one or two gentlemen, $15 at 1818½ W. PICO. Phone 53080.

PERSONAL—MRS. HOLSHOUSER, SCIENtific palmistry. 332 HOMER LAUGHLIN BLDG. Fund.

PERSONAL — MME. ORA, PALMIST, PSYchic. Best 50c reading in city. 308½ S. BROADWAY.

PERSONAL—WILL ROY C. J. SEND HIS address to "BILLIE?"

WANTED—Help, Male.

WANTED — AN UP-TO-DATE AUDITOR, one who particularly understands the real estate business, to be chief bookkeeper for large corporation; must be qualified to make original entries covering all real estate transactions and in corporation work and thoroughly experienced in extended column journal work; a pusher and come well recommended. State age and salary expected. Unless thoroughly competent in lines indicated it will be useless to apply. Address R, box 31, TIMES OFFICE.

WANTED—COLLECTOR; MUST HAVE MOtorcycle or wheel and know the city thoroughly; also good references; salary to start, $20 per month. Call between 9:30 and 10:30 a.m. 316 International Bank Bldg. L. R. ROBERTSON.

WANTED — EXPERIENCED GRAHAM bread teacher who has knowledge of commercial bakeries. Address C, box 267, TIMES OFFICE.

WANTED — GOOD ROUGH AND FINISH carpenter, 3 months' work for right man. Call 7TH AVE. Phone 74057 evenings.

WANTED — DRUG CLERK, REGISTERED or assistant. S. & B. DRUG CO., Pico and Figueroa. 24190.

WANTED — AN EXPERIENCED VELOX and other need apply. EARL V. LEWIS, 328 Coulter Bldg.

WANTED — FIRST CLASS SHEET METAL worker. Apply BLUMVE & JAY, 514 East 4th st.

WANTED—EXPERIENCED SOLICITOR OF good salary to capable man. 115 BROADWAY.

WANTED—A NON-UNION ORNAMENTAL plasterer at 725 S. Broadway. 3 months work.

WANTED—4 LABORERS. APPLY LOS ANGELES LAUNDRY CO., 627 San Fernando st.

WANTED—AN EXPERIENCED PACKER. Call Saturday morning. CAL. DRUG CHEMICAL CO.

WANTED — MARKERS AND DISTRIBUtors. Apply QUALITY LAUNDRY, 1518 Pico.

WANTED—A1 GOOD CLEAN SOLICITOR for advertising business; good money for hustler. 720 HIGGINS BLDG.

WANTED—BOY TO PULL WEEDS IN NEW lawn, $1 a day and car fare. Call 2403 7TH AVE. Take West Adams car.

WANTED—CAMP WAITERS AND DISHwashers, $30 and board, railroad fare advanced. 425 CENTRAL BLDG.

WANTED—TWO CAMP BAKERS, EXPEdienter, $40 and all day work. 425 CENTRAL BLDG.

WANTED — YOUNG MEN FOR VAUDEville. CLARK & HORNE, 420 S. Broadway.

WANTED— Help, Male.

Note.—Applicants for positions are advised not to inclose original recommendations in answer to ads. Send duplicates only.

WANTED—HUMMEL BROS. & CO., Employment Agents, Established 1891. Largest and Best Equipped Office on the Pacific Coast. Phones: Main 509, Home 10709. 116-118 E. Second st.

Plumber, near city, $4; auto radiator repair man, $4; sticker hand, $3.50; finish carpenter, $4.50; vulcanizer, country, $3; rough carpenter, $3.50; britanite metal spinner, 35c hr.; ship caulker, $4.50; camp blacksmith, $3.50; miners, machine, $3.50; muckers, tunnel work, $2.75; house carpenter, city, $3.50; concrete form carpenter, city, $3.50; blacksmith and shoer, $3.50; laborer, factory, $2; bricklayer, city, $5.50; buggy washer, $60; laborers, country, $2.50, etc.; ranch hands, $35 and $40; milkers, $40 and $45, etc.; married teamster, city, $65 and house; married man, dairy ranch, $50 and house; man and wife, orchard and cook, $60, etc.; family to cut apricots, 12½c box.

HOTEL DEPARTMENT.

Man and wife, cook and waitress, country, $115, etc.; man and wife, waiter and waitress, $60, etc.; man and wife, cook and helper (colored) mine, $75, etc.; ranch cook, $40, etc.; fry cook, $25, $16; all-round baker, near city, $70; second baker, $15, $13; baker helper, $8, meals, $10, $12; camp baker, $80, etc.; waiter, rest., $35, etc., $16, $12, meals; helps waiter, hotel, beach, free fare, $30, etc.; vegetable man, beach, $30, etc.; marker and sorter, laundry, $18; laundry foreman, $25 wk.; camp flunky, ranch, $25, etc.; bus boys, $9 and meals; house man, hotel, $35, meals; kitchen helper, beach, $30, etc.; rest. porter, beach, $40 and meals; rest. cook, beach, $15, etc.

WANTED— AT ONCE, ONE SASH AND DOOR MAN AND ONE ALL-AROUND PLANING MILL MAN. ONTARIO PLANING MILL AND MANUFACTURING COMPANY, ONTARIO, CALIFORNIA.

WANTED — ORANGE GROVE SALESMAN. Established real estate firm, ground floor office, heavy advertisers with constant and heavy inquiry, wants an orange grove salesman. Want a man who has had experience, knows the field, knows all about soils, location, water rights and prices. A man who can take out a prospect and bring back a deposit; can get all the backing he wants in the way of advertising, automobile service, etc. This is a big chance for a good man. Correspondence strictly confidential. Address R, box 71, TIMES OFFICE.

WANTED — TUCKER'S HOTEL, RESTAURant Employment Agency, 211½ W. 2nd st. Cook for MAN'S institution, near city, $60 found; night cooks, $17.50, $15; fry cooks, $16, $17, $18; short order cook, 6 hours, $12; bus boy; supply boys, $6, 6 days, 10 hours; dishwashers, beach, $10 week, small place, $20 found; houseman, first-class hotel, $35 meals; janitor and wife, night work, $60; also stiver, glass, pot and dish washers, city and country.

WANTED— PIPE LINE WORK, NORTH. NEW CAMP STARTS THURSDAY. 50 laborers, $2.25 to $3.00 day. TOOLS FARE PAID. CALL EARLY TODAY, McDOWALL & CO. 113 E. Second st.

WANTED — SALESMAN FOR ARIZONA and New Mexico, one able to pay own expenses; handle ladies' cloaks, skirts, laces, hosiery, aprons, children's rompers and pajamas; also a salesman to take measurements for men's clothes. Apply 322 CALIFORNIA BLDG.

WANTED—HOTEL BUTCHER, $60 FD.; clerk, country, porter, $12 week; 1 kitchen helper, $35 fd., Catalina; 2 dishwashers, $35 fd., beach; 2 help's hall waiters; 3 buss boys, beach; 3 bell boys, must be small; 2 housemen. TOURIST EMP. OFFICE, 145 S. Spring, room 235.

WANTED—MAN OF HIGH STANDING TO organize syndicate of half dozen men to buy piece of land along Venice Short Line that will show immense profit with no risk. Commission basis. References required. HARRY H. CULVER CO., 322-323 Story Bldg.

WANTED—"EXPERIENCED NEWSPAPER subscription man;" new arrival who has not pace for "eastern paper crew preferred;" best Coast offer; new premium and permanent proposition; references exchanged. T. A. IRISH, Room 6, Whittier Hotel, 615½ S. Spring. Call before 10 a.m. or after 4 p.m.

WANTED—MECHANICAL DRAUGHTSMEN FAMILIAR WITH THE DESIGNING OF CONCENTRATORS, HOISTING PLANTS, PUMPING PLANTS AND GENERAL SURFACE EQUIPMENT FOR MINES. APPLY 214 CENTRAL BLDG., CITY.

WANTED — SEVERAL RETAIL SHOE salesmen at good wages; 3 first-class salesmen with previous experience need apply. State record and salary earned. SOMMER & KAUFMANN, 113 Grant ave., San Francisco.

WANTED—COMBINATION CAMP CLERK and waiter; experienced waiter preferred, must be capable of performing duties of camp clerk, positively no boozers. Salary $40 month and board. Apply 425 CENTRAL BLDG.

WANTED — HIGH-CLASS SALESMAN TO sell adding and computing machine. Straight commission. Must come well recommended. Excellent position for good man. Address O, box 167, TIMES OFFICE.

WANTED—DRY GOODS MAN WITH SOME advertising and special sale experience; salary $4.00 day. Go San Pedro today, see man in brown [illegible] PACIFIC ELECTRIC TICKET WINDOW, 10 a.m.

WANTED—BOY WITH WHEEL TO CALL for and deliver packages, $4 per week and commission; good chance for a hustler, and none other need apply. 805 W. SEVENTH ST.

WANTED— Can you write sick and accident insurance? The best contract for the insured and the most liberal to agents of any on the market. Call 9 a.m. W. G. CRESSEY, Agency Director, 201 California Bldg.

WANTED — STATIONARY ENGINEERS, fire boilers, and one who is capable of doing some helping in blacksmith work, steady employment and good wages to right man. Apply R. box 91, TIMES OFFICE.

WANTED—STENOGRAPHER TO ACT AS private secretary to superintendent of large corporation in Southern California; must be neat and capable of acting in executive capacity. Apply 343 HIGGINS BLDG.

WANTED — BOOK-KEEPERS WITH banking experience for large banks in this city; only capable men need apply; good salary. MERCANTILE REFERENCE ASS'N. Higgins Bldg., Second and Main.

WANTED—CAMP COOKS AND SECOND cooks, experienced men only, small and large camps. Railroad fare advanced. No employment charge. Call 425 CENTRAL BLDG.

WANTED—REPRESENTATIVES IN EVERY town wanted for special publication. Advertising and subscriptions. Good proposition. Call or write, 226 BRYSON BLDG., cor. 2nd and Spring.

WANTED—IMMEDIATELY, STUDENTS TO join day and evening art class. See particulars under "Instruction Adv." Apply 958 S. HILL ST. Phones: Broadway 3923, A3780.

WANTED—A GOOD SOLICITOR FOR wholesale and retail California importing tea and coffee company. 621 W. SEVENTH ST. Good reference.

WANTED—FIVE SALESMEN FOR HIGH-class proposition; safe; backed by actual value; one of the best in Los Angeles. Call at 424 BRADBURY BLDG.

WANTED—FINE OPENING FOR A PHYsician, lawyer and butcher in fast growing new town. Inquire 645 S. SPRING ST.

WANTED—MEN TO SELL OUR HOUSEhold specialties; good commission. Apply from 9 to 4. PIERCE SUPPLY CO., 816 Bryson Block.

WANTED—SALESMAN. To sell time and money saving invention, used by retail merchants; large commission. Apply 308 DELTA BLDG.

WANTED — EXPERIENCED CUTTER ON men's shoes. Write UPLAND SHOE FACTORY, or Tel. 29R, Upland, Cal.

WANTED — THOROUGHLY COMPETENT and reliable wholesale and retail lumber salesman, and buyer; must have local experience; liberal commission basis. P. J. LEAVER & CO., 817 Higgins Bldg.

WANTED—MEN AND BOYS TO WORK AT automobile repairing, driving and electrical wiring. We have large repair shop. See our ad. under "Help Wanted, Learn Trades." NATIONAL SCHOOL OF TRADES.

WANTED—A YOUNG GERMAN, OVER 21, for general delivery; must know the city; married man preferred. Call at 517 E. 48TH ST.

WANTED — DON'T PAY ANYTHING TO learn a trade. See our ad. in "Learn Trades" column. Automobiles, electricity, plumbing, bricklaying. UNITED TRADE SCHOOL, 658 Pacific Electric Bldg.

WANTED—A COOK WHO IS THOROUGHLY competent, sober and industrious, to take charge of cafe, for board, man and wife. Address C, box 219, TIMES BRANCH OFFICE.

WANTED—FIRST-CLASS FINISHER FOR furniture store, must be a hustler. State experience, where last employed and salary expected. Address O, box 178, TIMES OFFICE.

WANTED—PRINTER TO DO PRINTING IN exchange for stock in a contracting, building and building material company. Address P, box 72, TIMES OFFICE.

WANTED — WE HAVE CHANCE FOR young man to own room and $5 or $10 WANTED — NIGHT ENGINEER, FIRST-class man, with city license; good salary; young man for laundry institution, $30 and found; blacksmith, camp, $3.50; 4-horse teamster, $3; camp teamster, $2.25. MARKS' OLD RELIABLE EMPLOYMENT AGENCY, 125 E. 2nd.

WANTED — RELIABLE YOUNG MAN TO assist in janitor work in exchange for tuition. HOLLMAN BUSINESS COLLEGE. 1017 S. Figueroa.

WANTED—1 BOOKER, 2 MARKERS, ONE distributer, 1 washer, 1 wringer and two shakers. NEW METHOD LAUNDRY, 401 East Sixth st.

WANTED — MY STUDENTS IN ASSAYING earning $125 up; intelligent man can do same. Instruction day, nights. Particulars under "Mining." 108 N. SPRING ST.

WANTED — AN ALL AROUND BAKER, wages $22 a week; only first-class man need apply. Phone 631. CORONA HOME BAKERY, Corona, Cal.

WANTED — BOY ABOUT 15 YEARS OF age, to run errands for print shop, $4 per week to start. See MRS. COX, 313 Henne Bldg.

WANTED—3 FIRST-CLASS CARPENTERS. Call at 240 S. NORMANDIE AVE. Take Western ave. car to Normandie, half block south.

WANTED — BOOK-KEEPER, 25-30, $15 TO start, with advancement. Must be competent and well recommended. MR. McBRIDE, 229 Laughlin Bldg.

WANTED—WASH GOODS SALESMAN, UNder 26, for near-by town, $13.50 to $15; advancement. MR. KITCHEL, 229 Laughlin Bldg.

WANTED — YOUNG MEN WITH WHEELS and motorcycles, to deliver packages; must be well acquainted with the city. Apply at 521 WALL ST., in the rear.

WANTED—FURNITURE PACKERS AND van men, must be sober, reliable, and honest. BURGER VAN & STORAGE CO., 16th and Grand ave.

WANTED—RELIABLE DETECTIVE WITH motorcycle. Apply at once, NATIONAL DETECTIVE SERVICE, 326 Merchants Trust Bldg.

WANTED — A GARDENER AND TAKE care automobile mornings only; wages $30 and room; must be experienced. 900 TITLE INSURANCE BLDG. Main 5353.

WANTED — PORTER IN SMALL SANITArium, American, quick and reliable. Call 747 S. MAIN ST.

WANTED — FIRST CLASS CARPENTER. Wages $3.50. Apply today, 8:30 o'clock. FERNANDEZ CABINET WORKS, 835 South Los Angeles.

WANTED — FIRST-CLASS BUSHELMAN and presser for country. Steady position. Call DETMER WOOLEN CO., 325 W. 7th st.

WANTED—FIRST-CLASS SHEET METAL workers and furnace men. WARNER-FOSSJONES CO., 21 E. Fulton st., Pasadena.

WANTED—CAPABLE YOUNG MAN BOOKkeeper for good wholesale house, salary $75, good advancement. Apply 301 PAY BLDG.

WANTED — 2 BOYS, MUST BE OVER 16. Apply Stove Dept., PINNEY & BOYLE CO., 127 S. Palmetto st.

WANTED—ERRAND BOY WITH WHEEL, steady position. Call DETMER WOOLEN CO., 325 W. 7th st.

WANTED — ALL AROUND PAINTER. Come ready for work. 431 S. HILL ST., Room 11.

WANTED — LUMBER TALLY MEN. Steady work for competent men. HAMMOND LUMBER CO., Terminal Island.

WANTED — 1 PANTS MAKER. CALL Wednesday, 8 a.m. FOREMAN, 6 CLARK, 2nd floor, Chitwood Nat. Bank Bldg.

WANTED — EXPERIENCED PAPER CUTter. Call UNION LITHOGRAPH CO., 2020 E. 7th st.

WANTED—EXPERIENCED CANDY CREAM helper. Apply KAHN-BECK CO., 609 Aliso street.

WANTED — GERMAN SPEAKING SOLICItor for grocery. Imperial Valley; must be well up. Call 317 CONSOLIDATED BLDG.

WANTED—DISHWASHER AND KITCHEN helper, for mountain resort. Call 934 E. THIRD ST.

WANTED—BOY WITH WHEEL. 107 E. SECOND ST.

WANTED—8 NON-UNION ORNAMENTAL plasterers at 725 S. BROADWAY.

WANTED — TWO PLASTERERS, DAY work. See EVARTS, 527 S. Main st.

WANTED — EXPERIENCED METAL FOLlower and setter. Phone HOME 24834.

WANTED—VELOX PRINTER. APPLY EARL V. LEWIS, 328 Coulter Bldg.

WANTED—Help, Male and Female. (Investment Required.)

WANTED—GOOD HONORABLE MAN WHO can invest $250 with services for groundfloor proposition in well-established business; pay $115 per month; no experience necessary; duties easily learned. Call 124 W. SIXTH ST., room 413.

WANTED—A YOUNG MAN OF ABILITY and energy who desires to connect himself with a reliable business gentleman of unquestionable reputation and who will invest $500 therein; this is an excellent opportunity for a live young man, and will help to engage in profitable and substantial business that will earn large and permanent returns. Address R, box 394, TIMES OFFICE.

WANTED — WE WANT A GOOD LIVE man to drive wagon, make deliveries and collections. Must be capable and make investment which will be secured. Good pay to man who will stay with us. 333 COMMERCIAL ST. P2259.

WANTED—MAN FOR ALL AROUND WORK at mountain resort; small investment required. Address B, box 211, TIMES BRANCH OFFICE.

WANTED—Help, Female.

WANTED—HEAD WAITRESS, ARIZONA, $50, etc.; head waitress, L. spiritual hotel, $40, etc.; waitress, Imperial Valley, $25, etc.; waitresses, restaurants, city, $7 and $8 a wk.; waitresses, country, $35, etc.; chambermaid, beach hotel, $25, etc.; housegirls, city, beach and country, $25, etc., to $40, etc. HUMMEL BROS. & CO., 116 E. Second st.

WANTED— Union special operators for setting sleeves in shirts. To work from 4:30 afternoon to 10 p.m. Good wages. Apply OUT-WEST SHIRT FACTORY, 1147 San Julian st., cor. 12th.

WANTED—HOUSEKEEPERS. GOOD POSItions open at the beach and in the country. Call early and get your choice. 240 SAN FERNANDO BLDG., 4th and Main sts.

WANTED — THOROUGHLY COMPETENT experienced babies nurse, gentle, patient disposition, strictly good character and with good references. No others need apply. Address O, box 274, TIMES OFFICE.

WANTED — GOOD, COMPETENT GIRL for general house work, three adults, no washing, $30 per month, German or Swedish preferred. 228 HARVARD BLVD. Phone 56327.

WANTED — STENOGRAPHER IN LAW office, give experience, references and salary wanted. Permanent position to right party. Address C, box 220, TIMES BRANCH OFFICE.

WANTED—DISH WASHER, MAN 25; tween 18 and 20; must be willing to work. Apply BLUE MOON LUNCH ROOM, 314 E. 7th st.

WANTED—ARM WAITER, NEAT, QUICK, experienced also. Dish washer willing to work. Apply BLUE MOON LUNCH ROOM, 314 E. 7th st.

WANTED — THOROUGHLY EXPERIENCED telephone exchange operator; must also be good at figures and general office work; salary $10 a week. Apply 301 PAY BLDG.

WANTED—YOUNG GIRL OR WOMAN TO assist with light housework and care of two children, 2 and 5 years old; good home with kind people. 244 S. OLIVE ST.

WANTED — THOROUGHLY EXPERIENCED young lady stenographer; must be of neat appearance, work for A-1 concern; salary $75. Apply 301 PAY BLDG.

WANTED — THOROUGHLY EXPERIENCED young lady stenographer, preferably in law work, salary $12 a week; good advancement. Apply 301 PAY BLDG.

WANTED—SPANISH MAID FOR SELECT private family, city, $45 per month. MARKS' OL DRELIABLE EMPLOYMENT AGENCY, 125 E. Second st.

WANTED—YOUNG MAN TO SELL A FIRST-class automobile accessory. 822 S. OLIVE ST.

WANTED—HAVE NICE HOME FOR 12-YR.-old girl, as companion for child, 2 years old. Address A, box 217, TIMES BRANCH OFFICE.

WANTED—A WOMAN TO TAKE CARE OF children; good wages, but must have good recommendations. Apply 849 KINGSLEY DRIVE.

WANTED—WOMAN, THOROUGHLY CAPable of taking complete charge of art embroidery and needle work department. Apply at once, JACOBY BROS.

WANTED — EXPERIENCED BOOK-KEEPer; also book-keeper and stenographer, must have real estate experience, good pay. City, 531 MASON BLDG.

WANTED — 2 EXPERIENCED GIRLS TO sell candies; must be experienced; good wages. Apply at once at ST. CLAIR CANDY WORKS, 212 W. Fifth st.

WANTED—A GIRL TO TAKE CARE OF baby. Must talk Spanish, good wages. 1513 S. HOPE ST.

WANTED—GRAMMAR AND HIGH SCHOOL teachers; several vacancies. PACIFIC TEACHERS' AGENCY, 531 Mason Bldg.

WANTED—GOOD GENERAL HOUSE

WANTED—Help, Female.

Note.—Applicants for positions are advised not to inclose original recommendations in answer to ads. Send duplicates only.

WANTED— Young ladies, 17 to 25 years of age, desiring permanent positions as telephone operators, those having high school educations preferred. Salary $1.00 per day paid while learning, and increased as work becomes efficient. Quiet and secluded work. Rest room and library at disposal of employees. Cafeteria meals furnished at cost. PACIFIC TELEPHONE & TELEGRAPH CO. Sixth Floor, Eshman Bldg. 321 W. Seventh st., between Hill and Bdwy.

WANTED— Boarding house cook, city, $45; family cook, Santa Barbara, $40; cook, three in family, city, $35; French nurse, $25; upstairs girl, $30; nurse, one child, $30; young nurse girl, $25; general housegirl, two in family, Catalina, $40; another, two in family, city, $35; general housegirl, three in family, city, $40; many others, $20 to $40; dining room girl, boarding house, $25. HENDERSON EMPLOYMENT AGENCY, 455 South Broadway.

WANTED — LINEN ROOM WOMAN, $30 found, beach; one assistant housekeeper, $25 found, country; one cook, private family, $45 month; cook for cafeteria, $40 found, beach; three hotel waitresses; one cook's helper for club; four restaurant waitresses; two grill room waitresses, $30 found, north; eight waitresses for beach. TOURIST EMP. OFFICE, 145 South Spring, Room 237.

WANTED—GIRL FOR GENERAL HOUSEwork, best of home and courteous treatment to one who is willing and competent, two adults and 2-year-old child; 5-room modern cottage; only general knowledge of cooking necessary, but expect girl to do small personal washing; $15 a month. Apply after 9:30 to 1813 WEST 12TH ST.

WANTED— Saleswoman for infant's outer garment department. Must have had past experience in this line. Apply before 10:30 a.m. to Mr. Cremer, J. R. LANE DRY GOODS CO.

WANTED—CAFETERIA COOK, $14; PASTRY cook, city; cafeteria cook, beach; chambermaid, beach; cafeteria serving girls, 4 days; salad maker, $16; cooks for private families; many other good position. MARKS' OLD RELIABLE EMPLOYMENT AGENCY, 125 E. Second st.

WANTED — DICTAPHONE OPERATORS, stenographers, book-keepers, call at our office. We have seven vacancies in these lines to be filled at once; salaries $60 to $75. MERCANTILE REFERENCE ASS'N., Higgins Bldg.

WANTED—LADIES AND GIRLS DECOrate pillow tops at home in spare time; good pay for neat workers. Send 4c. under "Instruction Course." Call WOMAN'S NATIONAL ART EXCHANGE, 234 S. Broadway. Room 100.

WANTED—AN EXPERIENCED GIRL FOR general housework in family by two adults and 2 small children, where nurse is employed, wages $30 to $35. Telephone West 1445. 2705 ORCHARD AVE.

WANTED—FIRST-CLASS CHOCOLATE AND bon bon dipper, excellent opportunity for right person. Call between 10 and 11 a.m. Wednesday,, 17th, SODA DEPT., California Drug & Chemical Co., 847 Stephenson ave.

WANTED—COOK, BOARDING HOUSE, $40; 3 ranch cooks, $30 to $35, near city, San Diego and Oceanside; 2 kitchen helpers, $25 to $30; family cook, three, $35; cooking and downstairs work, $35; girl, serve, cafeteria, 2nd floor, Sunday, 26. MRS. MARTIN & MISS SHAW, 121½ South Broadway.

WANTED — EXPERIENCED GIRL FOR general housework, at 1122 Stratford, South Pasadena; 4 in family, bungalow. Laundress sent for heavy washing. Apply at house any time, or at 307 N. BROADWAY at 5 p.m., Wednesday. Heath.

WANTED — MIDDLE AGED WOMAN, housekeeper for family of two, no washing or ironing; good home for right party; wages $15 month. Call or phone after 12, 1917 WEST BLVD. West 4712. Take Washington and Rimpau car.

WANTED—YOUNG WOMAN TO ASSIST IN light office work, in exchange for tuition. HOLLMAN BUSINESS COLLEGE. 1017 S. Figueroa st.

WANTED—YOUNG WOMEN TO TAKE nursing course at KASPARE COHN HOSP, 2942 Stephenson ave. Board, room, laundry and small salary.

WANTED—WOMEN FOR PEELING AND canning fruit. Steady work. Good wages. Apply CALIFORNIA FRUIT CANNERS' ASSOCIATION, Macy and Anderson sts. Take Brooklyn ave. car at Temple block.

WANTED — LADIES, BEAUTY CULTURE pays big, learn right, FLORENTINE HAIR DRESSING COLLEGE, "World's Largest," 227 Mercantile Place, corner Broadway. See "Instruction Course."

WANTED—GIRL ABOUT 18 TO DO LIGHT housework, steady place, salary $20, German preferred. Apply 44 THORNTON AVE., Ocean Park.

WANTED—YOUNG GIRL TO DO LIGHT housework, mornings only. 534 N. OXFORD AVE., Western ave. car. Telephone Hollywood 1155.

WANTED—GOOD PRACTICAL NURSE TO care for infant, 5 months old, $25; also another, 10 months old, $30. NURSE'S LEAGUE, 609 Germain Bldg.

WANTED—YOUNG GIRL TO TAKE CARE of boy about 7, during day; go home nights. Call evenings, 38A, MISSION APARTMENTS, North Broadway.

WANTED—EXPERIENCED STITCHERS ON men's and boy's shoes. Write UPLAND SHOE FACTORY, or telephone 257-R, Upland, Cal.

WANTED—YOUNG LADIES FOR VAUDEville. CLARK & HORNE, 420 S. Broadway.

WANTED — COMPETENT YOUNG WOMAN stenographer, salary $15 per week; also Underwood billing machine operator and typist. CALIFORNIA TEACHER'S BUREAU, 444 I. W. Hellman Bldg.

WANTED — GIRL FOR OFFICE WORK, must have laundry office experience. DIAMOND LAUNDRY CO., 241 E. Fifth st.

WANTED—SPRING GIRL FOR GENERAL housework, must be good cook; no washing; 4 in family; German preferred. PHONE 51734.

WANTED—A GOOD GIRL FOR 2 WEEKS to assist with cooking and serving; no washing; wages $6 per week. PHONE 72976.

WANTED—A YOUNG MARRIED WOMAN to do light housework from 8:30 a.m. to 4 p.m. $20 per month. 336 S. FLOWER ST. Apt. 109.

WANTED—2 MANGLE GIRLS, 2 TO LEARN, and 2 wrist binders. NEW METHOD LAUNDRY, 401 East Sixth st.

WANTED—GIRL TO ASSIST WITH HOUSEwork and help care of children. 1124 WEST 17TH. Take West Adams car.

WANTED—FIRST-CLASS DRESSMAKER TO give part of time in exchange for board and room in lovely home. PHONE 51753.

WANTED — EXPERIENCED MANGLE girls. DIAMOND LAUNDRY CO., 241 E. Fifth st.

WANTED—GIRL FOR GENERAL HOUSEwork. Call after 9 a.m. today. LOS ANGELES FURNITURE CO., 409 S. Spring st.

WANTED — GOOD DEMONSTRATOR AT once, Apply CORENSEEN HAIR CO., 619½ S. Broadway.

WANTED — NEAT APPEARING YOUNG lady. Apply at CORENSEEN HAIR CO., 619½ S. Broadway.

WANTED — EXPERIENCED GIRL TO baste edges. Apply A. K. BRAUER & CO., 345 S. Spring st.

WANTED—COMPETENT STENOGRAPHER to fill position; office of mining engineer. Address O, box 315, TIMES OFFICE.

WANTED — VELOX PRINTER. APPLY EARL V. LEWIS, 328 Coulter Bldg.

WANTED—STARCH IRONERS. CARLSON HAND LAUNDRY, 710 W. Third st.

WANTED—GOOD FIRE INSURANCE STEnographer, $50 to start, good opening. 531 MASON BLDG.

WANTED— GIRL FOR GENERAL HOUSEwork, small family, good home. Apply 215 EAST 51ST ST.

WANTED — EXPERIENCED FITTER ON ladies' suits; city reference, steady position. DAVIDSON SUIT SHOP, 526 S. Broadway.

WANTED — STENOGRAPHER, MUST BE thoroughly experienced and have references. Apply to 450 E. THIRD ST., L. A.

WANTED — A-1 BOOK-KEEPER, GOOD firm, salary $65; rapid advancement. 509 GERMAIN BLDG.

WANTED—WHEN YOU WANT GOOD POsitions, call SECURITY EMPLOYMENT AGENCY, 432½ S. Broadway.

WANTED—GIRL FOR GENERAL HOUSEwork, small family. 1611 MONTANA ST. Phone Wilshire 3761.

WANTED—GIRL TO ASSIST WITH HOUSEwork and children, ideal home; references. WILSHIRE 2408.

WANTED—A GIRL FOR CHAMBER WORK, 4 hours each morning. Apply 324 S. HILL ST.

WANTED—ELDERLY LADY TO ASSIST young mother with baby; good home. East 1056 N. Broadway car. 156 S. JOHNSON ST.

WANTED—GIRL FOR GENERAL HOUSEwork; wages $25. Apply at 808 E. 32ND.

WANTED—FIRST-CLASS WAIST DRAPER. DANZIGER, 402 S. Broadway.

WANTED—TRIMMER FOR MEN'S HATS. Apply 240 S. LOS ANGELES ST.

WANTED—Help, Male and Female.

WANTED—BOYS AND GIRLS TO PICK blackberries, 1 cent per box. One block

WANTED—Help Male and Female. (To Learn Trades.)

WANTED—MEN AND BOYS AT NATIONAL DAY AND NIGHT SCHOOL, 2210 W. Seventh, to learn automobile repairing, driving on up-to-date cars. We operate the largest repair shop in Southern California, where students get the benefit of overhauling and repairing all makes of cars. We also teach electrical engineering and surveying by practical methods. After you have wasted time and money with our imitators, you will have to come to our school to learn the trade properly, as many others have done. We furnish positions to graduates. Also places to work for room and board after school hours. Come interview our students. Catalogue free.

WANTED — WHY PAY TO LEARN A trade? We teach you for your services. Only few months required. Automobiles, driving and repairing, electricity, wiring and machinery, plumbing, general and gas fitting, bricklaying, common and pressed brick. One hundred satisfied workmen today. Twenty more wanted this month. Practical work on actual contract jobs. UNITED TRADE SCHOOL CONTRACTING CO., 658 Pacific Electric Bldg. Shop, 234 Aliso.

WANTED—Help Male and Female. (Instruction Courses.)

WANTED — STUDENTS, $5.00 MONTH, shorthand, book-keeping, typewriting. "Gregg." "Pitman." (Day or night.) Broadway 3938. NATIONAL BUSINESS COLLEGE, 601 Chamber of Commerce.

WANTED—DON'T WORK FOR OTHERS. Start mail order business at home. I made $6200 last year. Let me tell you how. Instructive booklet free. VOORHIES, Desk I, Omaha, Nebr.

WANTED—STUDENTS TO JOIN EVENING art class, also day class; large studio and best of models. Apply 958 S. HILL ST. Phones: Bdwy. 3923; A3780.

WANTED—GOVERNMENT WANTS POSToffice clerks, carriers, Los Angeles examinations coming. Coaching free. FRANKLIN INSTITUTE, Dept. 121, Rochester, N. Y.

BE A DETECTIVE. LEARN $100 TO $300 monthly, travel over the world. Call or write for particulars. NATIONAL DETECTIVE SERVICE, 326 Merchants Trust Bldg., Los Angeles.

WANTED — BEAUTY CULTURE. LEARN [illegible] FLORENTINE HAIR DRESSING COLLEGE, Chamberlain Castle Place, corner Broadway.

WANTED—MAKE MONEY WRITING SHORT stories, or for papers; big pay. Free booklet tells how. UNITED PRESS SYNDICATE, San Francisco.

WANTED — TWO LADIES IMMEDIATELY. CORENSON HAIR COMPANY, 619½ S. Broadway.

WANTED — LADIES TO LEARN TO ART stencil pillow tops at home; spare time; big pay. We'll instruct you. PICTURE PLAY ASSOCIATION, San Francisco.

WANTED—PICTURE PLAY WRITERS; BIG pay. We'll instruct you. PICTURE PLAY ASSOCIATION, San Francisco.

WANTED—Situations, Male.

Classified Liners.

WANTED—
To Purchase, Real Estate.

WANTED—A GOOD STOCK RANCH WITH cattle, hogs, tools, and machinery, included; Escondido country preferred, in exchange for city income and cash.
L. S. McKINNEY & CO., 241 Douglas Bldg.

WANTED—I HAVE CASH FOR GENUINE bargains in city or county; also good exchanges.
D. J. WILSON,
Main 4141. 626 Union Oil Bldg.

WANTED — TO PURCHASE THE BEST bar in $3000 lot or house and lot in the city. BROADWAY REALTY COMPANY, 519 O. T. Johnson Bldg.

WANTED—LOT FOR APARTMENT HOUSE up to $7000 or $2500; will exchange equity, modern cottage, for same. F. L. HADLOCK, JR., 325 Story Bldg.

WANTED — SMALL MOUNTAIN RANCH, water and trees preferred; must be accessible. Address B, box 287, TIMES OFFICE.

WANTED—6-ROOM HOUSE, NORTH. $500 cash, balance terms. HARDISON, Tel. Main 913.

WANTED—LOT, MUST BE BARGAIN, NOT over $650, north or northwest. A4517. 417 EXCHANGE BLDG.

WANTED — GOOD FLAT BUILDING, OR apartment house to move on lot near 12th and Union. Owner, 4724 SOUTH PARK AVE. Phone 29229.

WANTED—APARTMENT SITE FOR CASH, close-in, not over $15,000. Address B, box 99, TIMES BRANCH OFFICE.

WANTED—
To Purchase, Miscellaneous.

WANTED—JUST ARRIVED FROM THE East and would like to purchase the furniture of a private home; must be in mahogany, oak or birdseye maple; this is for cash; would like it as soon as possible. No dealers, in Los Angeles or Pasadena. Address Easterner, box 66, TIMES OFFICE.

WANTED — CLOTHING—TRADE WITH Golden Rule Clothing Parlors; highest prices paid for good clothing, evening dresses, full dress, tuxedos, absolute guaranteed square deal. 531 W. SIXTH. F2775. Main 3949.

WANTED — LADIES' AND MEN'S CLOTHing, evening wear, full dress, Tuxedos, trunks. Deal with a reliable house which pays highest prices. 521 W. SEVENTH ST. Main 3597. F3597.

WANTED — TO BUY WINDMILL, ALSO water or oil tank, small engine, some blacksmith tools for ranch. Write 2101 E. FIRST ST.

WANTED — TOP PRICES PAID FOR LAdies' AND MEN'S GOOD USED CLOTHING, EVENING DRESSES BOUGHT. 805 S. SPRING. MAIN 4694. F7699.

WANTED—TWO WAGON LOADS OF SECond-hand lumber, and 150 feet of 3 or 4-ft. wire fencing, and 120 feet of 4-ft. State price. Address box 84, GRAHAM STATION.

WANTED—SECOND-HAND SEWING MAchine, must be first-class condition and cheap. Address box 84, GRAHAM STATION.

WANTED — DIAMONDS, EMERALDS, pearls and jewelry. Any amount. Pay highest cash prices. HARRY REID. 705 Grant Bldg. Phone 10306.

WANTED—HIGHEST PRICE PAID FOR second-hand clothing, tools. CHEAP JOHN, 726 E. 8TH ST., L. A. Main 3739.

WANTED—BIGGEST PRICES PAID FOR ladies' and gents' second-hand clothing, shoes and hats. 307 E. 1ST. F4761.

WANTED — DIAMONDS, OLD GOLD, ANtiques, bought for cash. H. B. CROUCH CO., 217 W. Sixth st.

WANTED—DIAMONDS, PEARLS, JEWELry; pay 1-3 more than others. BRITCH-LAUGHLIN CO., 710 Grant Bldg. A2622.

WANTED — THE OLD RELIABLE WILL buy your cast-off clothing, etc. Call 114 E. FIRST ST. Phone Broadway 295.

WANTED—REFRIGERATOR, 200 TO 400 LBS. capacity. TEL. A3469.

WANTED — CASH PAID FOR FEATHER beds, 758 SAN PEDRO ST. Main 1168.

WANTED—CIGAR STORE FIXTURES, ALL improvements. 240 W. PICO ST. Store.

WANTED — CASH PAID FOR FEATHER beds. 3427 S. MAIN. Phone South 6306, 24913.

WANTED—
Miscellaneous.

WANTED—YOU TO KNOW THAT NINEty-three recipes for jams, marmalades and pickles are in The Times New Cook Book. Now on sale. Price 25c, postage 5c extra.

WANTED—YOU TO KNOW THAT TWO thousand helpful hints contributed by some of the best cooks in California are contained in The Times New Cook Book. Now on sale. Price 25c; postage 5c extra.

WANTED — NOTICE TO STREET CONtractors.
Wanted—Bids for grading, graveling and oiling 60th st., between Figueroa and Hoover sts. MATTHEWS & MATTHEWS, 229 Douglas Bldg.

WANTED — TO BUY OR SELL FOR CASH, old-fashioned jewelry, silverware, laces, antiques; also stamp collections. 614 W. 6TH, near Grand.

WANTED—
Furniture.

WANTED—WE PAY THE VERY HIGHEST cash price for all kinds of furniture, household goods, merchandise, etc.; any quantity; we also sell on commission and advance cash on consignments. A trial will convince you. Sales every Thursday at your service; we have the largest, best equipped and oldest auction house in the State. REED & HAMMOND, auctioneers, 747-749 S. Spring st. Tel. Broadway 2440. Home F2545.

WANTED—I WOULD LIKE TO PURchase the furniture of a private resident for CASH in mahogany, oak or birdseye maple; would like some oriental Turkish rugs, from 3 to 14 rooms, in South Pasadena or Los Angeles, Glendale or Alhambra, in taste. From owners direct. No dealers. Address OO, box 319, TIMES OFFICE.

WANTED—WE BUY FURNITURE, HOUSE and office furniture, merchandise, carpets, stoves, ice boxes, odd pieces or complete outfits. Prompt attention to Los Angeles or suburban calls. Also buy electric fans, guns, sporting goods, light machinery, etc. We want good FURNITURE and have the SPOTLESS CASH. L. C. SKEELS, 911 S. Main. F7018. Main 3967.

WANTED—WE PAY MORE CASH FOR furniture, household goods, merchandise, etc., than any firm in the city; any quantity. Also sell on commission. Cash advanced on consignments; auction sales the best established auction house in California. RHOADES & RHOADES, Auctioneers, 1501-3-5 S. Main st. Phones, 24579, Main 1259.

WANTED—PAYING THE HIGHEST PRICES FOR FURNITURE, CARPETS, RUGS, DRESSERS, CHAIRS, BEDDING, HOUSEHOLD GOODS, OFFICE FURNITURE, DESKS, CABINETS, SHOWCASES, SAFES. 456 BOYD ST. PHONES MAIN 5849, F5664.

WANTED—WE PAY THE HIGHEST PRICE for personal property of every description. Call on us for a cash offer before you sell. SUGARMAN AUCTION & COMMISSION CO. Main 7114 or F6510.

WANTED—FURNITURE, HAVE AN ELEgant lot, worth $1650, for good furniture of 6-room house. I am not a dealer. Address B, box 286, TIMES OFFICE.

WANTED — TO PURCHASE ENTIRE FURnishings of private residence, 5 rooms or more; must be something good; am no dealer. F690, BROADWAY 1539.

WANTED — PARTY DESIRES TO PURchase furniture of 4 or more rooms. 22594, 1054 S. UNION AVE.

TO LET—
Furnished Rooms.

TO LET — NICELY FURNISHED ROOMS, hot and cold running water, hotel service, strictly modern, $4 a week. NEW HOTEL BROADWAY, 307 N. BROADWAY. 25479, Main 8594.

TO LET—FURNISHED ROOMS, WITH OR without light housekeeping; best accommodations; lowest prices. 1027 S. FLOWER. Phone West 2766.

TO LET—FURNISHED ROOMS, IN STRICTly private family, every convenience, large rooms, comfortably furnished; good neighborhood; corner house, garage. 1062 S. UNION AVE. 61186.

TO LET—TWO FRONT ROOMS, FURnished, for light housekeeping. Private entrance; Adults. 218. 1430 S. LOS ANGELES STREET.

TO LET—5 ROOMS AND SLEEPING PORCH, up to date, furnished for housekeeping, in private family. 938 W. 19TH ST. West 2803. Adults.

TO LET — NICE SUNNY UPPER ROOM for a gentleman, in private family; rent $5 a month. 850 S. UNION AVE.

TO LET — ROOM IN PRIVATE HOME, either for lady or gentleman; housekeeping privileges. 1182 E. 20TH ST.

TO LET — HANDSOMELY FURNISHED housekeeping rooms; very attractive home, 1856 W. 24TH ST., corner of Union ave.

TO LET — 2 VERY DESIRABLE FRONT rooms and kitchen. Westlake district, 412 ORANGE AVE. Phone 25494.

TO LET—HARPOON HALL HOTEL, 324½ SOUTH SPRING STREET.
See Mr. $1 per day. $2 to $4 per week.

TO LET—NICELY FURNISHED ROOM connected with bath. Private family, $11 per month. Apply [illegible]

TO LET—
Furnished Rooms.

TO LET—
HOTEL SHERMAN,
Main entrance, 314 W. Fourth st., near Broadway. The center of the shopping district.
ATTRACTIONS—An exceptionally light, new and modern house of 150 rooms, unsurpassed in furnishings, bedding, cleanliness and service. Hot water and free telephones in every room.
POPULAR SUMMER RATES—$4 to $7 a week; $1 a day. Parlor suites and bath suites at attractive prices.
PATRONAGE—Besides its extensive following of permanent guests, nearly ten thousand suburbans and tourists annually register at The Sherman. Phone MAIN 7057.

TO LET—COMFORT AND ENJOYMENT: Why suffer this summer in hot court rooms when we offer large, cool outside rooms at $3 to $5 per week, including hot and cold water, phones, lobby, parlor, billiard-room and good times? ABBOTSFORD INN, 591 S. Hope.

TO LET—
HOTEL MORGAN.
Eighth and Hope Sts.
To let, close in, modern in every detail; rates 75c and up per day. Special by week or month.

TO LET — HOUSEKEEPING ROOMS, 7 minutes' walk from 7th and Broadway; everything new, electric lights, baths, linen and cooking gas free, $1 per week; no children; 2 blocks west of Figueroa, between 8th and 9th sts. 1052 FLORIDA ST.

TO LET—FURNISHED ROOMS WITH ALL modern conveniences, at very reasonable rent; central location. 207 N. BROADWAY, New Hotel Broadway.

TO LET—AT 1274 S. FIGUEROA ST., NEAR Pico, large newly furnished rooms, single and housekeeping suites; house thoroughly renovated and refurnished; under new management. Rates reasonable. Garage.

TO LET — FURNISHED ROOMS, LARGE and small, 15 minutes to 8th and Broadway. Private home, cool, clean and quiet; near Westlake Park. Summer rates. Conveniences. 426 WESTLAKE AVE.

TO LET — WELL FURNISHED, LIGHT and airy room, south and west exposures. Hot water for bath when wanted. $14 per month. Ring middle south flat bell. 223 S. [illegible] AVE.

TO LET — 3 NICELY FURNISHED ROOMS for light housekeeping; walking distance; private family; $20 per month. 762 ORANGE, between Sixth and Seventh, one block west of Figueroa.

TO LET—IN STRICTLY PRIVATE FAMILY, large cool front rooms, large private baths with shower, phone, piano, all home comforts, select residence district. 240 W. 27TH ST.

TO LET — PERMANENT PERSON MAY have light, comfortably furnished room with closet, same floor as bath. Opposite St. James Park. WEST 5962.

TO LET—IN PRIVATE HOME, WESTLAKE district, fine large sunny rooms with and without light housekeeping. 1037 S. ALVARADO. 51945.

TO LET — EXCEPTIONALLY AIRY, SPAcious rooms, attractive home of musical family, first-class board optional. 1827 W. 12TH. Bonnie Brae. Wilshire 2943.

TO LET — ON PICO HEIGHTS, 4-ROOM nicely furnished cottage, cozy home, large grounds, flowers, shade trees. Responsible adults. $15. Inquire 1464 REID ST.

TO LET—SUITE OF 3 ROOMS AND KITCHenette for housekeeping; on ground floor, in private family; beautifully furnished; all conveniences. 418 S. ALVARADO ST. 51913.

TO LET—LARGE AND AIRY, ALL OUTside rooms; housekeeping; phone, bath, hot water; $1 and up per week; two blocks from Hamburger's. 1047 S. MAIN.

TO LET—IN WESTLAKE DISTRICT, PLEASant, outside room; private home; walking distance; gentlemen preferred. 54251.

TO LET — 1 OR 2 FURNISHED ROOMS, summer rates, no housekeeping; restaurant within half block; heat, car service. 220 W. 23RD, near Grand ave.

TO LET — BEAUTIFULLY FURNISHED rooms for light housekeeping, with use of garage; reasonable rent. 1935 ESTRELLA AVENUE.

TO LET — NICELY FURNISHED ROOM, all conveniences, close in, fine location, private home, gentleman. 469 LUCAS AVE. Phone 53303.

TO LET—1116½ ORANGE ST.; NICE, LARGE furnished room; everything new; summer rates. PHONE F6982.

TO LET—FURNISHED, SMALL ROOM AND sleeping porch, $2 per week. 1012 SANTEE STREET.

TO LET—THE SEWARD, 412 TEMPLE ST. Large, airy, furnished rooms, $2 per week up. Near Courthouse.

TO LET—TWO FURNISHED ROOMS FOR light housekeeping, modern. 140 E. 27TH ST.

TO LET—ELEGANTLY FURNISHED HOT and cold water, private phones, close in, low rate. THE HUNTSON, 527 W. Seventh st.

TO LET—GOOD ROOMS, $1.50, $2, $3; HOUSEkeeping, $2.25 S. MAIN.

TO LET—2 FURNISHED ROOMS, $12, AT 815 EUCLID AVE. Phone Boyle 1243.

TO LET—754 W. 17TH ST., NICELY FURnished rooms, bath, phone, $2 week up.

TO LET — $2 WEEK EACH, FURNISHED housekeeping rooms. 548 EAST PICO ST.

TO LET—FURNISHED ROOMS FOR HOUSEkeeping near Hamburger's, 523 S. HILL.

TO LET — 3-ROOM FURNISHED HOUSEkeeping suits at 828 S. FLOWER ST.

TO LET—
Unfurnished Rooms.

TO LET—TWO LARGE UNFURNISHED rooms for light housekeeping, with light, $9 per month. 110 S. FLOWER ST.

TO LET—
Flats.

TO LET—ELEGANT UNFURNISHED MODern upper 6-room brick flat, 2 bedrooms; hardwood floors, built-in bookcase, desk and buffet, heat, water and janitor service. 2101 BONSALLO AVE., near St. James Park. Phone 22282.

TO LET—CLOSE IN 4-ROOM FLAT, 210 California st.; gas range, porcelain bath, etc.; rent $12.
HUBBELL INVESTMENT CO.,
Phone A2788. 502 BULLARD BLK.

TO LET—ONE OF THE FINEST FLATS IN the best residence district in the city. 1810 Kingsley Drive. West 16th and Washington st. car; $30 per month; house open. PHONE MAIN 1998, F2467.

TO LET—ONE OF THOSE BUNGALOW flats at 2445 S. HOPE ST., large porches; lawn and yard, interior mission finish; latest built-in features; convenient and artistic. Phone 24458. Owner, 2445 S. FLOWER.

TO LET — NEWLY BEAUTIFULLY FURnished apartments, 2-room suites, fully equipped, $18 and up. 1600 MAGNOLIA AVE.

TO LET—NEW 4-ROOM FLAT, CLOSE IN; built-in bookcase, disappearing beds, fine place, linen chest, white enamel kitchen, bathroom and bedroom, and all other modern improvements. 1223 W. TEMPLE ST. 53699.

TO LET—WESTLAKE DISTRICT.
COOL—BREEZY—DELIGHTFUL FLAT.
New, 5-room upper flat, large living-room, sun parlor, servants' quarters.
516 CARONDELET.

TO LET—THE MOST ATTRACTIVE FLAT in the city on beautiful Westmoreland ave., within half block of two car lines. Garage accommodation. 934 WESTMORELAND AVE.

TO LET—PICO HEIGHTS, LOWER SOUTH west corner flat, 12th and Dewey; 5 rooms, modern, good flat, flats and cottages. RANSDELL, 2644 W. Pico. West 2853.

TO LET — VERY ATTRACTIVE, NEW, modern flat, 4 large airy bedrooms, fine neighborhood, 2129 CAMBRIDGE, near Harvard. Phone 71356.

TO LET—BEAUTIFUL, 4-ROOM MODERN flat, oak floors, disappearing beds; gas range, etc.; 4235 S. Grand ave. Take Moneta ave. car to 42rd st., walk 2 blocks west. SOUTH 3371.

TO LET — HOUSES, FLATS AND APARTments, furnished and unfurnished. E. BECKER, 219 Central Bldg. A6552, Broadway 1804.

TO LET—4-ROOM MODERN UPPER FLAT, 36th and Normandie, very desirable; $15, water paid; nothing like it in city for the money. PHONE A1750.

TO LET—LOWER 4-ROOM FLAT, $18, ALL built-in features, new, nice place, block west of Moneta ave. car. 362 WEST 45TH ST.

TO LET—THREE LARGE OUTSIDE ROOMS, private bath, kitchenette, $20 to refined couple; 15 minutes on Bimini cars to 308 SOUTH BROADWAY. Phone 51465.

TO LET—ONE 4-ROOM UPPER FLAT, IN fine location; price $20, unfurnished. See MAMMETT, 610 San Fernando Bldg.

TO LET — MODERN UPPER 6-ROOM AND bath cottage flat, clean and sunny, close-in, Westlake district. 1046 INGRAHAM ST. Phone 21460.

TO LET—HOUSES, FLATS AND APARTments, furnished and unfurnished. E. BECKER, 219 Central Bldg.

TO LET—$18 MONTHLY; 5-ROOM MODERN flat; perfect condition and close-in. Key at 1017 W. FIRST.

TO LET—5-ROOM FLAT, WALKING DISTance. Inquire 1214½ N. HOPE ST.

TO LET — CLOSE IN, MODERN 4-ROOM flat; no children. Inquire at 325½ CLAY ST.

TO LET—
Poultry Ranches.

TO LET—PLACE FOR 500 TO 1000 CHICKens, good house, barn, mulch fruit, on car line. Will lease $20 per month. Bargain

TO LET—
Furnished Flats.

TO LET — IN FASHIONABLE WESTLAKE section, well-furnished, 5-room, lower flat, summer months, $35 and janitor services. 635 S. Burlington ave. J. E. MARTIN, 303 Stimson Bldg. F2819.

TO LET—FURNISHED, ELEGANT FURnished flat in the Westlake section. Piano, mahogany furniture. Will be rented cheap for two months or so. Telephone 58139.

TO LET—FOUR-ROOM AND BATH, FURnished upper flat, 4238½ Fireman st. Take Temple st. car. Rent $25. A. G. MacDONALD. Phone 52623.

TO LET—CORNER COTTAGE FLAT, FURniture for sale; 2 large airy rooms, reception hall, modern, first-class condition; rent reasonable; adults; close-in. HOME PHONE 54095.

TO LET — 5-ROOM FURNISHED FLAT, Boyle Heights; close to car and school; 2 furnished rooms, at same address. Phone MAIN 9961, or A5027.

TO LET — 4-ROOM FURNISHED FLAT, gas, electricity and linen included; also telephone, $30 per month. 1012 SANTEE ST.

TO LET — NEW FURNISHED FLAT, sleeping porch and garage. Call 1412 COURTLAND. Phone 21052.

TO LET—2-ROOM FRONT FLAT, MODERN, furnished for housekeeping, walking distance; rent reasonable; adults. 1220 SANTEE ST. Phone Broadway 3869.

TO LET—TWO 2-ROOM BUNGALOW FLATS, bath, kitchen and sleeping porch, completely furnished; rent reasonable. 1022 S. BONNIE BRAE.

TO LET — IN WESTLAKE SECTION, 4-room lower cottage flat, completely furnished, splendid location, strictly first-class; adults. 722 VALENCIA.

TO LET—SNAP; $20; 5-ROOM, NICELY FURnished flat. 4091 SOUTH PARK AVE. Broadway 630.

TO LET — 2-ROOM FURNISHED FLAT, front, near Ninth and Figueroa. 927 LINCOLN ST.

TO LET—FURNISHED, MODERN, 4-ROOM flat. Rent reasonable for two months. Walking distance. 1217 SANTEE ST.

TO LET — 3 NICE ROOMS WITH BATH, clean, cool, private, all conveniences. Call 812 EDGEWARE ROAD.

TO LET—6-ROOM UPPER FLAT SUITABLE for subletting. Apply 1206 S. FLOWER.

TO LET—A NEWLY FURNISHED 6-ROOM flat. 411 W. ADAMS ST. F7603.

TO LET—5-ROOM FURNISHED LOWER south flat, adults only. 939 VALENCIA.

TO LET—
Apartments, Furnished.

TO LET—WESTLAKE APARTMENTS,
427 South Alvarado st.
Highest class, exclusive, double apartments, luxuriously furnished, every modern convenience, extraordinary low summer rates, $30 to $50. One-half block from beautiful Westlake Park. Loop cars to Maryland st. Phone 53969. Wilshire 1436.

TO LET—
All full except one large cool elegant suite, overlooking white city to ocean. There's a reason. THE LAURIE, 1233 Elden ave. W. 5317, 53312.

TO LET—$12, $15, $17 MONTHLY; LARGE, airy, 2 and 3-room furnished apartments, spotlessly clean; immense grounds; paved street. GENEVA, HELVETIA, RAMONA APARTMENTS, 204, 206 and 208 N. Fremont ave. "First and Sixth Loop car."

TO LET—THE WILSONIA APARTMENTS,
936 Albany st. Home 56416.
New. Cool. Sunny.
A quiet home.
Elegantly furnished; sleeping, dressing rooms. Within walking distance to business district. Special summer rates.

TO LET—$15 MONTHLY; ELEGANTLY furnished, cool apartments; spotlessly clean. PRIVATE BATHS.
Only 19 minutes' walk.
SEATTLE APARTMENTS, 812 W. Fourth st., Between Flower and Figueroa sts.

TO LET—ELEGANTLY FURNISHED TWO-room apartment, close in, and quite comfortable, everything new and on the crown of the hill; special summer prices.
BUCKINGHAM APARTMENTS,
1110 Ingraham st. M. 8216; 55611.

TO LET—
VALDEZ APARTMENTS.
Coolest, quietest, 2 and 3 rooms, every convenience, between car lines. All outside rooms, reasonable. Westlake. 812 S. CORONADO. 53066.

TO LET—
WESTRADA APARTMENTS.
639 South Alvarado.
Overlooking Westlake Park; 2 and 3-room apartments; strictly modern; rates $25 up.

TO LET—CHILDREN WELCOME, 2 AND 3 room furnished apartments for housekeeping, hot water, private bath, electricity; phone; free with apartments, $10 to $15 monthly. San Pedro car on Main, 1349 SAN JULIAN ST.

TO LET—THE TEDFORD, 1217 W. TENTH st. Apartments that are different; new, first-class, sunny, quiet, cool, 16 windows each; very large rooms and dressing-rooms; special rates. Walk or W. Ninth car to Sunbury.

TO LET — 3 OR 4-ROOM FURNISHED apartment; regular kitchen; private entrance; very cozy, quiet and roomy, large yard; to refined people. 820 W. 11TH ST. Main 6528.

TO LET—BYRAM APARTMENTS,
1037 Byram st., 2 and 3 rooms, modern, hot water, see this, private baths, $15 to $25; 2 blocks west of Figueroa, W. 11th car. 53479. Walking distance.

TO LET—CEDRIC APARTMENTS.
1304 Westlake ave. Large, light apartments, beautifully furnished; handy to beach cars; private phones; garage. West 6113 25581.

TO LET—ST. PAUL APARTMENTS,
WESTLAKE DISTRICT. 311 S. Union.
First-class, homelike modern apartments, private phone, bath, large veranda; summer rates.

TO LET—THE BANKS, 235 W. ADAMS, strictly modern 2 and 3-room apartments, large veranda; beautiful W. Adams district, opposite Hotel Darby. South 6208, 21250.

TO LET — HANDSOMELY FURNISHED, two, three and four apartments, close-in, quiet and first-class. Hotel service; special rates on application. FRONTENAC APARTMENTS, 212-222 S. Grand ave.

TO LET — HOTEL LORRAINE, 210 CLAY st., newly furnished rooms, steam heat, hot and cold water. In the heart of business district. Quiet. 65480.

TO LET — GOLDEN APARTMENTS—HAVE you seen them? Beautiful suites. Private phone. $30 monthly and so cool. 1120 W. SEVENTH ST.

TO LET—$25 MONTHLY; HIGHEST CLASS 3-room apartment; private phone and bath; cool, sightly location. PARK APARTMENTS, 1134 W. Seventh st.

TO LET—$25 AND $30 MONTHLY, RICHLY furnished, cool apartment; private bath and phone; exclusive location. PARK APARTMENTS, 1134 W. Seventh st.

TO LET—PITTSBURGH APARTMENTS—$11 monthly; cosy 2-room suites, completely furnished, housekeeping; absolutely modern, spotlessly clean. 656 CROCKER ST.

TO LET—SEE THE MONROE APARTments, 1225 W. 6th st. Just opened. Walking distance. Everything modern; light, airy rooms; low summer rates. PHONE 55580.

TO LET—
Westlake district, tastefully furnished apartment, 2 large rooms, bath, kitchen and garage; quiet and exclusive. 730 BEACON.

TO LET — LOUVRE APTS., 605 E. WASHington st.; 2 and 3-room apartments, private baths; hot water, private phone, garage, roof garden; new and modern. SOUTH 1204.

TO LET — SPECIAL BARGAIN; $27.50 monthly; private bath, phone; acres of private grounds. GOLDEN APARTMENTS, 1130 W. Seventh st.

TO LET—BIXEL APARTMENTS, 614 BIXel st., completely furnished, modern; elevator; walking distance; 2 and 3 rooms, $20 up. Take Sixth-st. Loop car.

TO LET—"LIVE RIGHT." LIVE ECONOMically. Enjoy the beauties of nature. $25 and $30 monthly, at PARK APARTMENTS, 1134 W. Seventh st.

TO LET—CROW APTS.
115 S. BUNKER HILL AVE.
Nicely furnished two-room apartments. Private baths. $14 to $20. F7405.

TO LET — TOWNSEND APARTMENTS, 228 N. Olive st., 2, 3-room apartments, private baths. Also single room, reasonable.

TO LET—THE ANNABEL APARTMENTS, 225 S. 15th st. Large rooms, private baths, $18 and up. Maple ave. car.

TO LET — ST. CATHRYN APARTMENTS, 725 S. Bixel; elegant apartments. Special summer rates. Walking distance.

TO LET — RICHARDS APARTMENTS, 1027 Valencia st. Elegant apartments with bath and kitchen; low summer rates. PHONE 54908.

TO LET—RAPHAEL APTS., 1022 S. HILL. Broadway 3030. Strictly first-class 2 and 3-room apts.; walking distance; summer rates.

TO LET—ST. GEORGE APARTMENTS, 711 WESTLAKE. FURNISHED, NEW AND strictly up to date, half block from lake.

TO LET — VERY CLOSE-IN; IN REAR; light, airy, 2 or 3-room apartment; private bath. Call 551 S. HOPE.

TO LET — HALE APARTMENTS, NEATLY furnished 2, 3-room apartments, steam heat, private bath. WILSHIRE 104.

TO LET—DOUGLAS APARTMENTS, 624 W. Tenth st. Two and three-room apartments, furnished for housekeeping. $18 to $20.

TO LET—PARODIA APARTMENTS, 944 W. Sixth. [illegible] 3-room, with private

TO LET—
Apartments, Furnished.

TO LET — 1000 MODERN HOUSEKEEPING apartments, furnished complete; cool, specially ventilated; homelike; convenient arrangements; large grounds, flowers, birds. We can locate you where you will be suited. Rates $10 to $100 monthly. Walking distance.
VACANCIES TODAY IN FOLLOWING HOUSES:
GOLDEN, 1130 W. 7th ..... $35 to $75
PARK, 1134 W. 7th, 3 rooms $35
MARENGO, 944 Francisco, 3 rooms $25
OAKLAND, 1126 Mignonette, 3 rooms $18
SEATTLE, 812 W. 4th, 2 rooms $15
ROOSEVELT, 234 S. Figueroa, 3 rooms $16
GENEVA, 204 N. Fremont, 3 rooms $14
RAMONA, 218 N. Fremont, 3 rooms $15
PORTLAND, 911 Diamond st., 2 rooms $12
MICHIGAN, 1123 W. First, 2 rooms $11
PITTSBURGH, 656 Crocker st. $11
Owned and operated by T. WISSENDANGER, 408 W. Sixth st. Phones: A3043, Main 2043. See MR. CLOSE, Rental Department, for up-to-date list.

TO LET—HUNTLEY APARTMENTS.

Two, three, four and five-room housekeeping apartments, 1207 W. Third st. Tak Crown Hill car line; new concrete building, new furniture, cool porches, large lobby an amusement rooms, two cement tennis courts free, garage. Ten minutes Third and Broad way. Special summer rates.
Phones: MAIN 230, HOME 10108.

TO LET—
TREBOR APARTMENTS,
830 WEST SEVENTH ST.
TWO-ROOM APARTMENTS.
WITH DRESSING-ROOMS.
$45 A MONTH.
AN IDEAL SUMMER HOME.

TO LET—LA SALLE APTS., 1240 W. 6TH ST.
In the heart of the fashionable Westlake district. Walking distance from business center. New and handsomely furnished two and three-room apts. Building just complete. Handsome lobby and lounging room. Extra large airy kitchens, private baths and steam heated. Moderate rates. First and Sixth st. Loop car.

TO LET—
CUMBERLAND HOTEL AND APARTMENTS.
242 South Olive st.
On the hill at the top of Angels' Flight; finest location in the city; good service; modern in every respect; clean and quiet; rooms with and without private bath; 1, 2 and 4-room apartments; prices very low. 10363; MAIN 77.

TO LET—THE LOOMIS APARTMENTS.
625 Loomis st.
Strictly modern; 165 rms., arranged in 2 and 3-room housekeeping apartments; $20 up for 2-room and $30 up for 3-room apts.; each apartment has both telephones; fine laundry; plenty hot water; electric elevator all night; walking distance; only 1 block west of Figueroa st. Take 1st and 6th st. loop cars west to Loomis st.

TO LET—PANAMA APARTMENTS, 2ND and Flower sts., one block from Third st. Tasteful and New, 2 and 3-room housekeeping apartments, $25 and up; also single rooms, with hot and cold water, $16 up. All outside rooms, elevator, amusement parlors, roof garden; best of services; high-class in every way. MRS. D. O. FORT, Proprietor. Home 40044. Broadway 2215.

TO LET—GOLDEN APARTMENTS, 1130 W. Seventh st. Phones: 60662, Broadway 3004. Richly furnished apartments at reduced prices. Immense lobbies, music room, roof garden, billiard parlor, elevator, garage. Immense private park. Walking distance. $20 to $75 monthly.

TO LET—SCARBOROUGH APARTMENTS.
JUST OPENED.
FIRST-CLASS IN EVERY WAY.
519 SOUTH FLOWER.
5 MINUTES' WALK FROM BROADWAY.

TO LET—
THE STRATFORD.
Strictly high class apartment hotel, W. Sixth and Burlington, 6 minutes' walk from center of city, two blocks from Westlake Park; large veranda, lawn and flowered tennis courts; 2, 3 and 4-room apartments, completely furnished.

TO LET—KENNETH APARTMENTS,
325 S. Grand ave.
We have a couple of dandy little 3-room apartments, with private bath, which will be vacant today. Our location is the best, being high, light and airy; walking distance, 2 minutes to subway. If you want a homelike place, call quick. Price very reasonable.

TO LET—
STRATHALLAN APTS.,
435 WEST 7TH ST.
Two and three-room handsomely furnished apartments, rates $25 up. Walking distance. MAIN 7800. 53375.

TO LET — $50 MONTHLY, A COOL BUNgalow apartment, in beautiful private home, sightly location, walking distance; exquisitely furnished. Haviland china; steam heat. Key with MANAGER, GOLDEN APTS., 1130 W. Seventh st.

TO LET—
HEATHER APARTMENTS.
Large, beautiful 2 and 3 rooms; special rates; Westlake. Phones: WILSHIRE 2063, HOME 52166.

TO LET—ROOSEVELT APARTMENTS—
$18, $20 monthly.
Furnished for housekeeping.
Spotlessly clean, large, airy rooms.
A 10-minute walk from Third and Broadway.
234 S. FIGUEROA ST.

TO LET — WESTBROOK APARTMENTS. Highest point and most sightly location in the city; beautiful roof garden and exquisite view, Alvarado and Ocean View. 10 minutes downtown on Loop car (6th st.) Service perfect. Rates extremely reasonable. Worth your while to visit them.

TO LET—
THE MIRAFLORES APARTMENTS.
1420 S. Flower (near 16th.)
2 and 3-room apartments; just opened; service unexcelled; summer rates.
MAIN 8530. 24221.

TO LET—$21 MONTHLY; SPOTLESSLY clean, cool apartments, special beds, hair mattresses; spacious grounds, aviary, flowers. PORTLAND APARTMENTS, 911 Diamond st. Walking distance, one block north of First and Figueroa.

TO LET—$22.50 MONTHLY, RICHLY furnished 3-room apartment with private bath; highest class, cool. MARENGO APARTMENTS, 944 Francisco st., W. Ninth st. car.

TO LET—
Edgerly Apartments,
1029 South Hope.
Strictly first-class.
Special summer rates.
F2814. Main 1183.

TO LET—
THE EDWARDS APARTMENTS.
1477 Griffith avenue; nicely furnished three-room housekeeping apartments, with PRIVATE BATH, ONLY $20 (worth $40.) Two vacancies. Come today. Home PHONE 52197.

TO LET—
THE NEW SCHUH APARTMENTS.
1663 Winfield st. Phones Wilshire 562; 55820.
Just opened.
Special summer rates.
Strictly first-class.
W. 11th st. car to Burlington.

TO LET—
BUNGALOW APARTMENTS.
Newly furnished, 2 and 3-room apartments, private baths; all outside, cool rooms, large porches, $20 up; walking distance, or Hollywood car. 899 SUNSET BLVD.

TO LET — 4-ROOM APARTMENT, FURnished, bath, large back screen porch, etc. Good location. 1720 W. 23RD ST.

TO LET — MAYFARE APARTMENTS, 40 ST. JAMES PARK, very attractive, reasonable rates; each apartment a home.

TO LET — ELEGANT 3-ROOM FRONT apartment; large cool porches, low rent, walking distance. PHONE 54208.

TO LET — FURNISHED 4-ROOM APARTments; all built-in conveniences. Call 60465.

TO LET—
Apartments—Unfurnished.

TO LET — UNFURNISHED APARTMENT, just finished, elegant 2-room apartment, arranged for two couples, Vacuum cleaner, hot water heater, hot and cold water, free. Garage, 1417 FEDORA ST. Pico Heights.

TO LET — SOUTH PARK APARTMENTS, just opened, new and modern, 2 and 3 rooms, wall and disappearing beds; rent $16 to $17, with lights and phone. 5324 SOUTH PARK.

TO LET—NEW 2-ROOM APARTMENT, UNfurnished; private bath; up-to-date in every way. Owner, 1006 W. 20TH ST. Phone 77531.

TO LET—
Rooms and Board.

TO LET — IN BEAUTIFUL HIGHLAND Park, one large front room in select private boarding-house; excellent home table. 5214 PASADENA AVE. 29054.

TO LET — IN A PRIVATE HOME IN Westlake ave., very desirable room with breakfast and evening dinner. Reasonable. PHONE 52622.

TO LET — HANDSOMELY FURNISHED room, Westlake, walking distance; sleeping porches. 725 HARTFORD AVE. 52248.

TO LET—ROOMS AND BOARD, PRIVATE family, modern conveniences, rates reasonable. [illegible]

TO LET—
Rooms and Board.

TO LET—AT THORNYCROFT FARM.
REST RESORT, 20 minutes from Los Angeles, 700 feet elevation; fine canvas bungalows, in orange groves; raise all our own turkeys, chickens, squabs, rabbits, vegetables, fruit, Jersey milk and cream, tub and shower baths. Get off 9th st. station, Glendale. No tuberculosis. Phone Sunset GLENDALE 78J. HOME 522. City office Union Oil Bldg., Rooms 203-204. Main 4707; F3725.

TO LET—WILSHIRE HOTEL, CHOICE residential section. Best of service at moderate prices. Teachers and business people will find it a pleasant home with an excellent table. Steam heat, running water and telephone in every room. MRS. M. B. WING 671 Coronado st. Both phones.

TO LET—TO REFINED, WELL-BRED PEOple, high-class rooms and board in elegantly furnished home; excellent cooking; exclusive neighborhood; beautiful grounds; private bath, sleeping porches, garage; splendid car service. Reasonable rates. 1841 S. FIGUEROA.

TO LET — BELLEVUE TERRACE, SIXTH and Figueroa sts. Downtown; beautiful grounds; splendid table; offers room and board $30 a month and up for one, $50 a month and up for two in a room. Rooms only $10 month and up. Phones F6392; Main 446.

TO LET—ROOMS AND BOARD IN BEAUtiful suburban home, large porches, excellent table, 20 minutes from city. 1 block from car line, near the foothills. 900 LOMITA AVE. Glendale 169-R.

TO LET—PARTIES DESIRING ROOM AND board will be greatly assisted seeing our list of carefully selected homes; no charges.
LEROY A. BRITTON & CO.,
F3775. 509 Merchants' Trust Bldg.

TO LET—YOUNG WOMAN'S BOARDING house, modern; Christian home for working girls. Board and room, reasonable. 514 S. GRAND AVE.

TO LET — LARGE CORNER ROOM, WITH board, in private home; an exceptionally pleasant home for two persons; at reasonable rates. Call at 1802 TOBERMAN ST.

TO LET — LARGE FRONT ROOM FOR couple; room with sleeping porch, home cooking; walking distance. 52076. 1232 INGR

Classified Liners.

FOR SALE— Houses.

FOR SALE—HOUSES.

PAY ONLY

ONE-TENTH THE PRICE

AND MOVE IN

BUNGALOWS

OF BEAUTIFUL COLLEGE TRACT.

Regarding that is offered on the many beautiful tracts about Los Angeles is to be found in College Tract. Do you want mountain view? Then you have it, and you are within easy car ocean than you would be at the other side of the city.

Above must is an ideal location. All the homes are new and modern; every convenience is provided. Gas, electricity, sewers, sidewalks, parkings, churches, assembly hall, school, parks, walks, curbs, planted shade trees, 70 unimproved streets in College Tract. Thoughtful car service. You are given THREE A 5-YEAR OPTION on and the price of the choicest lot, fenced and in lawn.

EASY PAYMENT PLAN—Make a small cash payment and the balance monthly installments, the rent, including taxes, insurance and interest.

BEAUTIFUL BUNGALOW HOMES FROM $3,350 UP TO $5,000.

A rental agreement, never increased by the owner of interest. You know the exact cost of your home.

ONLY TEN PER CENT CASH REQUIRED TO PURCHASE.

Come to our office and see plans and photographs and take one of our automobiles to "Tract No. 7, Corner of Jefferson and Arlington" st. See it for yourself.

LOS ANGELES INVESTMENT COMPANY,
315-316-317 South Hill st. Main 3248.

Would you quit paying rent if I could show you a perfectly beautiful little bungalow in the southwest, if you could buy it for

$250 DOWN and $25 PER MONTH?

If you will permit me to show you that this is one I can convince you that this cosy little home is not only a delightful home, but a good investment.

It costs you nothing to look into this proposition. I am proud of the places, and it is a pleasure to show it.

Telephone is waiting to take you out.

W. L. DENNYERS,
1406 W. P. Story Bldg.
Phone Pico, or Broadway 4578.

FOR SALE—ELEGANT 8-STORY HOME with all the bungalow features, 8 bedrooms on 2 sleeping porches on second floor, private reception hall, living-room, dining-room and den, dainty breakfast room and perfectly arranged cabinet kitchen. Built-in features and window seats, china closet, arch panel and lighting fixtures, oak floors, tile baths, every feature that could appeal to one of refinement and good taste has been incorporated in this beautiful home. It is within one of Manual Arts High School, only a block from the car, only 1 block from the residence of late Colonel Sol. Cecelia's (Catholic) and 1 block north the Normandie Grammar School. If you are in the market for a bargain in a home investigate this and save yourself a rental by dealing with the owner. Address 127 W. 41ST PLACE.

FOR SALE—
6 x Highland Park lot, 40x135, terraced and four feet above the street level, for $ 5 feet from the front and then rising to a rear to an elevated level shelf upon which there is one of the largest, finest and most picturesquely beautiful live oak trees in Los Angeles, under whose spreading shade is just the place for making a restful and romantic summer resting place. Also building a 7-room bungalow of artistic design and effect and which adjoins and overlooks the new Arroyo Seco Park being planned by the city. Price only $2000; $100 to $25 cash and $20 monthly. Apply to MATTHEWS & MATTHEWS, 6160 Pasadena ave.

FOR SALE—
Q. A celebrated College Tract, beautiful 1 lots in the extreme. Oak floors, unique designs, Dutch effect rooms and all modern built-in features. Price $3850.
LOS ANGELES INVESTMENT COMPANY,
315-316-317 South Hill st. Main 3248.

FOR SALE—6-ROOM, NEW AND MODERN bungalow, southwest district, nice lot to suit. Price $3500. Easy terms.
[illegible] rooms, white chalet, just completed, north foot, close to 1 car line, lawn and flowers, connected to sewer. Price $2850. Terms, $100 cash and $25.50 per month.
[illegible] room bungalow, on Denker ave., southwest corner; close to car line. $500 under value. Best buy in city. Terms, $150 cash, $25 per month. Look at the price.
R. C. STOCKWELL REALTY CO., 54th and Pasadena ave. Phone 26332.

FOR SALE—
A beautiful 5-room bungalow in our Rodger Park Tract. Nicely located, near to cars, finished in beautiful style. All modern and artistic features. Not a common home in any manner. Price $2750. Only $100 takes this beautiful home. Look this over.
LOS ANGELES INVESTMENT COMPANY,
315-316-317 South Hill st. Main 3248.

FOR SALE—NEW BUNGALOW, 3121 97TH street, Watts. Just finished; ground on West Adams line. Big 60-foot east-front lot, also room in rear, modern 5-room bungalow, hardwood floors, bright and sunny rooms, tiled bathroom and Adams boulevard cars. Will sell this house $3500 less than actual cost. Call WEST 2216 or 72281.

FOR SALE—
If you are looking for a new 7-room bungalow that is built right, the location is right and the price is right, go out to 4262 ROSEWOOD AVE. and see the best bargain in the North Wilshire district. Or Phone Broadway 783.

FOR SALE — COTTAGE, VERNON AVE., on cross-town car line. Bungalow in rear. Price $4000. $700 worth furniture thrown in for $50. $2/0 cash and monthly payments with trust deed takes property this week. Address 3113 S. VERMONT AVE. Phone West 43 mornings.

FOR SALE — PHONE WILSHIRE 89 AND make arrangements to be shown through a strictly modern, new, 11-room Wilshire home, to be sold at once. Will take $6000 cash to handle, balance can stand. Owner leaving city. This bargain way below the value of the place but buyer will be given benefit of no commission to agents.

FOR SALE—
MY EQUITY OF $4000 FOR $3200.
$1200 down, balance arranged.
This is a $7000 residence property, 8 rooms, (4 bedrooms,) well located, restricted neighborhood, high ground, beautiful view. No agents, no commission. Owner. Address O, box 222, TIMES OFFICE.

FOR SALE—A BARGAIN.
I am going to sell my new, modern, 6-room bungalow, at less than it is worth. This is more than a house and lot, it is a home, with lawn, trees, flowers, fence, garage, etc. All ready to step into. In the northwest part of city. See OWNER, 432 Douglas Bldg. Phone A1078.

FOR SALE—
We make a specialty of 5 and 6-room houses; $100 cash and small monthly payments. Phones: Main 1479, F2936. REISS REALTY CO., 315 S. Hill.

FOR SALE—OWNER HAS SEVERAL 50x150 lots, high ground, restricted tract. Will build 5 or 6-room bungalow to suit your own ideas for $50 down and $25 per month. Address P, box 940, TIMES BRANCH OFFICE.

FOR SALE—A MODERN 5-ROOM BUNGALOW, located in southwest part of the city; fine for Catholic people; only 2 blocks from a Catholic Church and Sisters' school; easy terms. For particulars phone SOUTH 67R3.

FOR SALE — COSY SEVEN-ROOM COTTAGE, with glass inclosed sun porch, 1515 New England st., near Washington. For particulars and price telephone owner, HOME 22628.

FOR SALE — 5-ROOM CALIFORNIA HOUSE; bath, toilet, gas, large lot, barn and chicken yard; near school; one block from car line; 15 minutes from Third and Main sts. PHONE BROADWAY 6035, and get this at a sacrifice.

FOR SALE—ANY REASONABLE OFFER will buy my strictly 5-room bungalow, either cash or very easy terms. 514 SAN PEDRO ST. F2029

FOR SALE— Houses.

FOR SALE—

ATHENS—ON—THE—HILL

Is, beyond question, one of the most desirable homesites within 20 minutes of Los Angeles.

It is in the southwestern part of the city where values are increasing hourly and where immense activities are under way.

As an investment it is superior—as a place for homes it is unsurpassed. Thousands of dollars have been spent on the improvements and beautifying features. The wide streets are paved and named attractively after Greek heroes and places. All modern conveniences are incorporated.

The surroundings are first-class and the view is grand. Arcadia Park is a part of the tract and will be one of the show places of Los Angeles.

A Large Lot—60x133 Feet
For Only $504

Call at our office and let us give you further details.

Cars start from Main and Sixth Station. Two yellow cars also run to the top of the hill.

WATKINS & BELTON,
Members Los Angeles Realty Board.
402 Pacific Electric Bldg.,
Corner Sixth and Main sts.
Home A5207. Broadway 4565.

FOR SALE — $8500. FINEST WILSHIRE district, on 60-foot lot. Beautiful 5-story bungalow, containing nine rooms and sleeping porch; unusually attractive cobblestone front and chimney, and very wide cement porch across front and side; massive stone mantel in living room, hardwood floors in all rooms; entire first floor and stairway finished and paneled in beautiful quarter-sawed oak; exceptionally beautiful oak buffet; den, containing disappearing bed and other built-in features, open to veranda through French doors and connects living room and breakfast room; house beautifully papered and decorated throughout; breakfast room, buffet kitchen, pantry, all finished in white enamel; second floor contains four large bedrooms and sleeping porch, two bath and dressing room, one bedroom has white tile mantel and opens through French doors to balcony; furnace piped to all rooms. The house embodies many attractive features not usually found and the price is exceptionally low. Will make terms to suit. W. L. CRAIG, Owner, 218-19 Laughlin Bldg.

FOR SALE—

$200 EACH.

TERMS.

TWO MODERN 6 AND 7-ROOM BUNGALOWS, 4260 LA SALLE AVE. AND 4267 HOBART BLVD. LOTS 42x135 TO 12-FOOT ALLEYS. CELLARS, OUTHOUSES, ETC. BOTH HAVE EVERY MODERN BUILT-IN CONVENIENCE, HARDWOOD FLOORS, ELEGANT LIGHT FIXTURES, HOT WATER HEATER. JUST OPEN THE FAUCET ANYWHERE, DAY OR NIGHT, HOT WATER FLOWS. RAPIDLY GROWING RESTRICTED DISTRICT. SEE OWNER, 4260 LA SALLE AVE. TAKE UNIVERSITY DALTON CAR, OFF 42ND PLACE, GO TWO BLOCKS WEST.

FOR SALE—
ONEONTA PARK DISTRICT.
To close an estate I am authorized to offer a beautiful modern 5-room residence on Huntington Drive in Oneonta Park district. Fine grounds and outside improvements. Fully furnished, $12,500. Liberal terms can be made.

SOUTHWEST.
Handsome new modern 10-room residence in southwest, $9000. Liberal terms. Can accept good bungalow or unimproved lot in west or southwest as part payment.

WEST PARK TRACT.
The finest corner in West Park Tract. Two blocks from Exposition Park and Manual Arts School. See this for investment or building. $2000. Reasonable terms.
ALFRED W. ALLEN,
Attorney.
Phones A5200, 8th. 4240. 628 Union Oil Bldg.

FOR SALE—
$6500—
AT WESTLAKE PARK.
Nine-room, two-story home, in beautiful block, right by Westlake Park. Finest car service. Most enjoyable residence section in the city. High ground, sewer, garage; way below value, as owner is leaving for a foreign country.
No other such bargain in the whole Westlake section.
WOMAN'S REALTY AND INVESTMENT CO.
616 Chamber of Commerce. F9034.

FOR SALE—

$4500	ARDMORE ST. $4500
$4500	CORNER. $4500
$4500	9 ROOMS. $4500
$4500	PERFECT CONDITION, $4500
$4500	$750 CASH. $4500
	PAUL F. GROVER.

A4753. Main 2978.
O. A. VICKREY & CO., 302 S. Hill st.

FOR SALE—4262 BUDLONG AVE., 7 ROOMS, with all the latest built-in features; center hall, den in curly birch, furnace, gas range; 50-foot lot. The price on this house has been reduced $500. Do you know that July is the best month to buy a house? A. R. JAQUITH, Santa Barbara and Budlong. 26361 and Vermont 1085.

FOR SALE — BARGAIN, UNDER FORECLOSURE. We are foreclosing trust deed on new, modern and artistic bungalow in Highland Park, on lot 40x120, adjoining the new Arroyo Seco Park, and can sell this place at a sacrifice of $500 if taken at once. Only $2500 now, $100 cash and $25 month. Apply MATTHEWS & MATTHEWS, 6160 Pasadena avenue.

FOR SALE—BUNGALOWS.
For bargains see
KATE A. WRAY, with
GOLDEN WEST HOME BUILDERS,
305 Union Oil Bldg.
Main 5599. A3540.

FOR SALE — MY HUSBAND IS SICK AND has been obliged to leave the city. He must sell my beautiful 5-room house, practically new, up-to-date in every particular, east front lot 50x150, on 8th ave. near Pico. Will sell this house $1500 less than actual cost. Call WEST 2216 or 72281.

FOR SALE—
If you are looking for a new 7-room bungalow that is built right, the location is right and the price is right, go out to 4262 ROSEWOOD AVE. and see the best bargain in the North Wilshire district. Or Phone Broadway 783.

FOR SALE — COTTAGE, VERNON AVE., on cross-town car line. Bungalow in rear. Price $4000. $700 worth furniture thrown in for $50. $2/0 cash and monthly payments with trust deed takes property this week. Address 3113 S. VERMONT AVE. Phone West 43 mornings.

FOR SALE — PHONE WILSHIRE 89 AND make arrangements to be shown through a strictly modern, new, 11-room Wilshire home, to be sold at once. Will take $6000 cash to handle, balance can stand. Owner leaving city. This bargain way below the value of the place but buyer will be given benefit of no commission to agents.

FOR SALE—
MY EQUITY OF $4000 FOR $3200.
$1200 down, balance arranged.
This is a $7000 residence property, 8 rooms, (4 bedrooms,) well located, restricted neighborhood, high ground, beautiful view. No agents, no commission. Owner. Address O, box 222, TIMES OFFICE.

FOR SALE—A BARGAIN.
I am going to sell my new, modern, 6-room bungalow, at less than it is worth. This is more than a house and lot, it is a home, with lawn, trees, flowers, fence, garage, etc. All ready to step into. In the northwest part of city. See OWNER, 432 Douglas Bldg. Phone A1078.

FOR SALE—
We make a specialty of 5 and 6-room houses; $100 cash and small monthly payments. Phones: Main 1479, F2936. REISS REALTY CO., 315 S. Hill.

FOR SALE—OWNER HAS SEVERAL 50x150 lots, high ground, restricted tract. Will build 5 or 6-room bungalow to suit your own ideas for $50 down and $25 per month. Address P, box 940, TIMES BRANCH OFFICE.

FOR SALE—A MODERN 5-ROOM BUNGALOW, located in southwest part of the city; fine for Catholic people; only 2 blocks from a Catholic Church and Sisters' school; easy terms. For particulars phone SOUTH 67R3.

FOR SALE — COSY SEVEN-ROOM COTTAGE, with glass inclosed sun porch, 1515 New England st., near Washington. For particulars and price telephone owner, HOME 22628.

FOR SALE — 5-ROOM CALIFORNIA HOUSE; bath, toilet, gas, large lot, barn and chicken yard; near school; one block from car line; 15 minutes from Third and Main sts. PHONE BROADWAY 6035, and get this at a sacrifice.

FOR SALE—ANY REASONABLE OFFER will buy my strictly 5-room bungalow, either cash or very easy terms. 514 SAN PEDRO ST. F2029

FOR SALE— Houses.

FOR SALE—

BIG BARGAIN!
ONLY $3500.
FOR A 7-ROOM, 1½-STORY HOUSE,
828 WEST 56TH ST.
$300 CASH, $30 A MONTH,
INCLUDING INTEREST.

YOU SHOULD ALSO SEE THOSE AT
722 WEST 42ND PLACE.
1127 WEST 54TH ST.
COR. STOLL AND N. HOBART ST.
210 STAFFORD AVE., HUNTINGTON PARK.

AND OTHERS IN DIFFERENT PARTS OF THE CITY. SOME AS LOW AS $300 CASH, $25 A MONTH, INCLUDING INTEREST.

ONE 5-ROOM HOUSE, ONLY $1800, $50 CASH, $15 A MONTH, INCLUDING INTEREST.
AT 1722 WEST 56TH ST.

IF YOU WANT A REAL HOME SEE US LAST.

F. H. REDPATH COMPANY, OWNERS,
"BUILDERS OF BEAUTIFUL HOMES."
SO. 297. 4303 MONETA AVE. 26339.

FOR SALE—

MAHOGANY BUNGALOWS.

WHY PAY FOR PINE,
WHEN YOU CAN GET MAHOGANY
FOR THE SAME PRICE?
Five and six-room, in the southwest. Price $3700; $150 down and the rest like rent. Two car lines, twenty-five minutes from heart of city. Living room and dining room woodwork, buffet, mantels, bookcases, all finished in solid mahogany—the wood that wears forever and always looks like the oaks of a grand piano.

NO AGENTS.
A. G. GIBBS,
GUY M. RUSH COMPANY.
901 Story Bldg.
Home 60093. Bdwy. 34.

FOR SALE—

STEPHENSON AVENUE
IS BOOMING.

We have just completed four swell modern bungalows with hardwood floors, gas heaters, electric fixtures, stone drainboard and all the other features of an up-to-date home. Prices $3850 and $3750; $150 cash and $25 per month. The prices of lots here have advanced 25 per cent. since we bought and unless these houses are sold this week we will advance the prices $200 each. Street work all done, cement walks and porches, and fancy stone and brick fronts. Come in today if you are looking for a bargain.
BRALY-JANSS CO.,
220 Pacific Electric Bldg., Cor. 6th and Main.
Main 1371. F6101.

FOR SALE—BY

LOS ANGELES INVESTMENT COMPANY,
332-327-329 South Hill st.
$1950— BIG SNAP— —$1950.
New strictly modern 7 room Swiss chalet bungalow, hardwood floors throughout, elegant electric fixtures, built-in bookcase, writing desk, coay breakfast room with buffet, large east front lot. Fine southwest location. Price reduced from $4750 to $1950 for quick sale. $750 cash will handle this. Let us show you this. The best bargain in the city.
LOS ANGELES INVESTMENT COMPANY,
60127 323-325-327 South Hill st. Main 3248.

FOR SALE—

$6500—WILSHIRE HOME—$6500.
New 9 room residence, breakfast room, sleeping porch, fine east front lot, oak floors all rooms, furnace, garage, $2000 cash. Balance reasonable.
LOS ANGELES INVESTMENT COMPANY,
60127 323-325-327 South Hill st. Main 3248.

FOR SALE—

$6750—OFF WILSHIRE BLVD—$6750.
Beautiful 10 room home, large east front lot, house elegantly finished, sleeping porch, hardwood floors throughout. Fine lawn and shrubbery, large garage, built and occupied as a home. Owner's a widower and has no use for home.
LOS ANGELES INVESTMENT COMPANY,
60127 323-325-327 South Hill st. Main 3248.

FOR SALE—
HOUSES, COTTAGES, BUNGALOWS.
Complete description of many beautiful homes for sale at prices and terms to suit the buyer.
You can save time and the agent's commission by calling at the office of the CALIFORNIA HOME ADVERTISING BUREAU, 435-441 Consolidated Realty Bldg., Sixth and Hill. F4003, Main 8108.

FOR SALE—
In our College Tract we offer a beautiful room bungalow near car line. Well arranged rooms, oak floors, artistic from tip to toe. Splendid home for medium-sized family. One you will be proud of. Only $3250; $200 cash takes it.
LOS ANGELES INVESTMENT COMPANY,
60127 323-325-327 South Hill st. Main 3248.

FOR SALE—BY OWNER, NEW 8-ROOM UP-to-date house, west side of city, high ground, unexcelled for location, car service and mountain view. Just the kind of property to buy for a home or investment. I bought this house on mortgage sale. If you want a bargain you can do business with me. Enough said until you see the house. L. W. LEIGHTON, 518 Grant Bldg. F1023; Main 6262.

FOR SALE—$7500, ARE YOU LOOKING FOR a beautiful home in fine locality? If so investigate this. No. 1422 Courtland st., north of Sixteenth and east of Hoover sts., close in. Modern in every particular. 8 large rooms, lawn and flowers in profusion, worth $10,000. F. O. CASS, Room 432 Byrne Bldg., corner Third and Broadway. Phone A2800.

FOR SALE—A SPACIOUS 7-ROOM BUNgalow in the heart of Wilshire district near 6th st. Large lot, design and construction superior, newly furnished and in perfect condition. An attractive home for immediate possession. Price $15,000. J. H. STURTEVANT CO., 219 Story Bldg. F4302.

FOR SALE—BARGAIN IN A MODERN 5-room house, garage, fine lawn and shrubbery. Situated on one of the choicest corners in the Wilshire district. Size 62x140, one block from car line. Will sell furnished if desired. See
BRUCE SMITH,
224 Wilcox Bldg. Phone A4444.

FOR SALE—THE BIGGEST BARGAIN IN 43 States. I must go East and will sell you my beautifully furnished, 6-room bungalow at your own price; lot 60x135. Come quick for I must go. 4031 MARATHON ST. Temple car, transfer at Hoover. (Formerly State st.)

FOR SALE — 407TH PLACE, NEAR VERmont; 6 rooms for $4500. The price on this house has just been reduced from $5000, and is better than a bargain. 8 minutes' walk from the new Manual Arts High School, and one block from three car lines. A. R. JAQUITH, Santa Barbara and Budlong. 26361 and West 5783.

FOR SALE—$50 DOWN, $25 PER MONTH will build you an absolutely modern bungalow, high ground, restricted tract; beautiful location; you select the lot, will draw plans to suit and build according to your ideas. See MR. PERCIVAL, 214 American Bank Bldg., northeast corner Second and Spring. Broadway 5092. A6469.

FOR SALE—YOU CAN BUY MY HANDSOME $5000 bungalow, $500 under bank appraisement if you have $2500 cash, balance 5 years, 7 per cent., close in S. W. Fine neighbors and best car service. THOS. BENTON, 256 S. Broadway. No agents.

FOR SALE—NEW, MODERN AND ARTISTIC 6-room bungalow, beam ceilings, polished oak floors, built-in effects, very fine electric fixtures, beautiful location. Large lot, with several orange trees, lawn, flowers and palms, etc. Price $3000. T. WIESENDANGER, 408 W. Sixth st. A2043; Main 2043.

FOR SALE—IF YOU ACT QUICK, I WILL sell you my $4000 equity in a nice close-in S.W. home for $3000 cash, balance 5 years, 8 per cent. Best car service. Fine neighborhood. No agents. BEN THOMPSON, 256 S. Broadway.

FOR SALE—$1800; FIVE-ROOM PLASTERED cottage; gas, bath, electricity; everything fine. 20 minutes Fifth and Spring. Yellow car service. Address H, box 65, TIMES OFFICE.

FOR SALE — BEAUTIFUL 6-ROOM APARTment bungalow, beam ceilings, polished floors, 3 bedrooms, fine electric fixtures, choice location near Sunset Blvd. Garage, fence, etc. Lot 50x135 feet. Price $3250. T. WIESENDANGER, 408 W. Sixth st. A2043; Main 2043.

FOR SALE— Houses.

FOR SALE—

A HOME FOR
$100—$100—$100—$100

RODGERS PARK

BUILT UP WITH BEAUTIFUL BUNGALOWS.

ONE AND TWO-STORY BUNGALOWS.

ONLY $100 CASH,
THE REST AS EASY AS RENT.

MONTHLY PAYMENTS NEVER INCREASED BY TAXES OR INTEREST.

Beautiful homes to suit any pocketbook. Developed on the plan of the celebrated COLLEGE TRACT.

One and two-story bungalows and semi-bungalows, well finished, cleverly planned, neat exteriors, comfortable, convenient. Polished floors, beautiful electric fixtures, shades up, and a "gem of a kitchen" in each house.

Large porches, rear screen porches; many have screen sleeping porches, good mantels, pretty buffets.
No house like its neighbors. Individuality and artistic lines make them attractive.

RODGERS PARK has 7200 feet of PARK FRONTAGE.

Public tennis courts and playgrounds. Model stores, cement sidewalks and curbs. Tree-lined streets. All lots in lawn.

Good car service to Rodgers Park. All city conveniences. Easy to buy, fine to live in. A place to be comfortable and HEALTHY.

Come to our office and take one of our automobiles to Rodgers Park. Or take Manchester avenue car on Hill street to Florence avenue, 10-minute service, and Vermont Heights car on Broadway south of Fourth street, to Seventy-sixth street. Five-cent fare.

LOS ANGELES INVESTMENT COMPANY,
60127. 323-325-327 S. Hill st. Main 3248.

FOR SALE—

$11,000 WORTH $13,000
$13,000 WORTH $15,000
$15,000 WORTH $18,000

SWELL HOME
WEST ADAMS SECTION

We have been in business in this city for many years and we consider this property is being sold at the biggest sacrifice of any property we have ever handled. Ten rooms and garage; corner 90x150; everything complete and in perfect condition.
BRALY-JANSS CO.,
220 Pacific Electric Bldg., Cor. 6th and Main.
Main 1371. F6101.

FOR SALE—BY

CLASSY WILSHIRE BUNGALOW.
$3950.
I own a classy 6-room bungalow, located on a corner lot in the Wilshire district, contains hardwood floors, beam ceilings, exquisite Tiffany lighting fixtures. Beautifully papered throughout. Lawn in front and rear. Fine garage. Bank mortgage $1800. I want $1100 cash immediately. Your chance to get a BIG BARGAIN BY OWNER.

A1349; A1117. E. M. GIFFEN, Main 3130.
204 Story Bldg. Member L. A. R. B.

FOR SALE—
8-ROOM, 3-STORY, CHALET,
ONLY $4500.
WILTON PLACE, near 6th st.
This place actually cost the owner more than this price to build about a year ago, and it would cost fully $1000 more than the price to duplicate today.
House is full two-story and has three bedrooms, sleeping porch, hardwood floors, furnace, garage, in fact everything that goes to make a strictly modern house today.
See MR. HOWE, with
KOSTER & PARKER,
324 H. W. Hellman Bldg. A3467; Main 4420.

FOR SALE—
In our beautiful Rodgers Park. A very pretty little home of 5 rooms, conveniently located, well finished, thoroughly modern, all built-in features. A jewel of a home. Well worth looking at. Price only $2500—$100 cash takes this.
LOS ANGELES INVESTMENT CO.,
60127. 323-325-327 S. Hill st. Main 3248.

FOR SALE—

SIERRA PARK BUNGALOW.

We have one swell modern bungalow left at Sierra Park. It is a snap at $3500, and we can sell it at $300 cash and $30 per month, including interest. Come in and let us show you this place, if you are looking for a classy home in a good district.
BRALY-JANSS CO.,
220 Pacific Electric Bldg.
6th and Main. 3rd floor. F6101, Main 1371.

FOR SALE—

$3750 BUNGALOW.

5 large rooms, bath and screen porch, cobblestone front; large corner lot; worth $3000. On this week priced at $3750. Terms as low as $35 per month if wanted. See me before this is gone. It's a snap.
L. U. CAPEN,
Boyle 2126. 41763.
Any Stephenson ave. car to corner Indiana and Stephenson.

FOR SALE—
WILSHIRE DISTRICT.
6 rooms, new, all modern conveniences. Large lot, all improvements in.
On Ardmore, near First.
Fine neighborhood.
Price $3850; $200 cash.
$35 per month.
This won't last long.
W. P. REYNOLDS,
Mason Opera House, 127 S. Broadway.

FOR SALE—IF YOU ARE LOOKING FOR an eight-room house, fine location, come right out and see this one. I have built three from this plan, each one a little finer; the last one sold in a week after finished; this one just completed, and for location, arrangement, furnished, decorations, and price it hasn't an equal in the southwest. Come out today sure. It is worth seeing. Call at 1207 W. 42ND ST. Phone Vermont 1449.

FOR SALE—
On South Park avenue and 43rd street. Close to car lines, all modern conveniences. Four rooms, new, has wall bed, buffet, bookcase.
This house will be finished in 3 or 4 days, and will not remain unsold a week. Come in and see me at once.
Price $2500; $100 cash and $20 per month. Stop paying rent.
W. P. REYNOLDS,
Mason Operahouse, 127 S. Broadway.

FOR SALE—TO A CASH BUYER. AN ACRE and 6 room house at great sacrifice. Southwest, high ground, near Vermont avenue car. Must be sold quick. $1500. Unless you've looked around and know values don't answer this ad. Call, don't phone. See WARREN F. McGRATH, 147 South Broadway, with Strong & Dickinson.

FOR SALE—WILSHIRE DISTRICT, HANDsome new 9-room, 2-story Swiss chalet at 325 N. Oxford, $6900; 6-room bungalow at 312 N. Cahuenga, $4700, easy payments. Commissions to agents. Take Western ave. car to Beverly, or W. VEEDER, Owner, 312 N. Cahuenga. Phone Holly 429.

FOR SALE—WANTING GENUINE HOME? Bargain, too? I've best 5-room, 6-room, new bungalows, West 54th. Yellow car line; paved street; restricted location, near schools, markets, etc. $3000 up. YOUR price if third cash. MORRIS, 327 Story Bldg. F3718.

FOR SALE—THREE ELEGANT FIVE-ROOM plastered bungalows, $1700; $20 per month, including interest, southwest, Moneta avenue. F. J. LEAVER, owner, 317 Higuna Bldg. Main 2745, A1497. Office open Sunday from 10 to 4 p.m.

FOR SALE—$250 DOWN, BROOKLYN Heights; $2000, $2150 each; modern, new, 5-room plastered houses. C. F. HARTJE, 2800 Brooklyn ave. Brooklyn car to Forest ave. PHONE 41487.

FOR SALE—A MODERN 2-STORY, 7-ROOM home, 2 blocks from car line; fine view of mountains; bargain at $3400. Address O, box 222, TIMES OFFICE.

FOR SALE—WILL SACRIFICE 2 BEAUTIful bungalow homes. Before buying examine 4900 Budlong ave., and 1312 W. 41st st. For particulars, call Owners, F2858.

FOR SALE—FIVE-ROOM MODERN BUNgalow, $2250, $50 cash, $22.50 per month. Has fine lawn, fruit trees, on improved street with gas, electricity, 5-cent car fare. See owner, 201 FERGUSON BLDG.

FOR SALE — BEAUTIFUL 8-ROOM HOUSE on S. Orange Grove, Pasadena; 4 bedrooms, 3 bathrooms, gas furnace, automatic heater, built-in refrigerator, garage. Cheapest buy on this famous street. Owner going North. Address R, box 53, TIMES OFFICE.

FOR SALE— Houses.

FOR SALE—
$250 SACRIFICE EACH,
on two of our GUARANTEED BUNGALOWS. These are 6 and 7-room, are new, and are strictly modern and in a choice, close-in location.
We have never advertised them for less than the above figure before. We are actually making you a present of the amount named above and you will say so, when you see the property.
Both are on large lots to alley, in restricted district, block from car and only 25 minutes from center.
Finished in golden oak finish, beautifully papered and hand decorated walls, all rooms hardwood, tile bath, cement cellar and furnace arrangement, the finest kitchen ever, and breakfast room that will produce smiles. Lawns seeded and lot fenced. Call Mr. Enderlin, with
THOS. C. BUNDY & CO., owners,
405 S. Hill st.
60606—Main 4203.

FOR SALE—

STERN REALTY CO.,
404 PACIFIC ELECTRIC BLDG.

BIG SACRIFICE.

Easy Terms.
6-room bungalow, completely furnished; house and furniture only six months old; not a scratch. Owner leaving city, must sell this week. Located southwest in first-class neighborhood, only $3000 and $500 cash, balance $35 per month.

FOR SALE—FIVE-ROOM MODERN BUNgalow, $3250, $50 cash, $22.50 per month. Has fine lawn, fruit trees, on improved street with gas, electricity, five-cent car fare, etc. See owner, 201 FERGUSON BLDG. A2007, Main 7335.

FOR SALE — MODERN 7-ROOM HOUSE, 4 bedrooms, excellent location. Sell cheap. Easy terms. Can see house any time. 258 W. 48th near Moneta ave. OWNER, 39014 HOME.

FOR SALE — I HAVE THE FINEST ASsortment of bungalows for sale. Also 8, 9, 10, 11 and 12-room houses of all kinds. I am prepared to suit the most fastidious purchaser. Look my list over. E. F. BARNUM, 310 Higgins Bldg.

FOR SALE MY EQUITY IN 5-ROOM modern house at sacrifice. Expecting to be called away, must sell at once. 140 S. SAVANNAH ST. Boyle 2577.

FOR SALE — A BIG BARGAIN, 5-ROOM house in Glendale, near car, modern, bought 2 years ago for $1800. Price $1700. Terms. Address R, box 295, TIMES OFFICE.

FOR SALE — 7-ROOM BUNGALOW, MODern, east front, on Harvard Blvd., 1 block south of Adams st., $1050 less than bank valuation. No agent. West 4157. 2713 HARVARD BLVD.

FOR SALE—COLORED MEN, ATTENTION. Go and see 5-room house and lot, 50x150, at 1461 Henry st., block from Eastlake Park; $1400, $400 cash; biggest lot and snap on the street. Call F6095. Particulars.

FOR SALE—OWN YOUR OWN HOME. WE can sell you new bungalows just like rent; come to us and we will show you. H. L. MILLER & CO., 309-4 Union Oil Bldg., 7th and Spring.

FOR SALE — NEW MODERN 6-ROOM BUNgalow, arranged for two families, rented, good income. $1000 will buy for, on $2000. Corner property and $2850 will buy it. A2042, Main 2045. MR. FRYE.

FOR SALE — BARGAIN, NEW MODERN story and a half bungalow near Manual Arts School. See OWNER at 1326 WEST 42ND ST.

CONTRACTORS— And Builders.

WE BUILD DIRECT FROM OUR OWN lumber at first cost.
2 rooms, $75 to $100; 4 rooms, $200.
5 and 6 rooms, modern, $300 to $1200.
See our plans, $500 to $2000.
We lower all bids, city or country.
Complete free drafting department.
P. J. LEAVER & CO., Contractors, 317 to 321 Higuna Bldg., corner Second and Main. A1497. Main 2745.

BEST PLANNED AND BUILT BUNGALOWS
Your choice of 100 classic designs.
Plans free if we build for you.
If lot is clear we will loan for building.
Prices lower than any competitor.
MATTHEWS & MATTHEWS,
328 Douglas Bldg., corner Third and Spring.

HOUSES BUILT TO ORDER BY RELIABLE builder on liberal terms. Money furnished to our customers for building purposes.
G. J. FIFIELD,
625 Union Oil Bldg.
Main 1; F2129.

H. B. SMITLEY,
Contractor and Builder,
Phone 6620 Main. 427 Ruth st.
Plans and specifications furnished where we do the work. Send your address by card or phone and we will call. We do repairing.

WANTED—CONTRACT FOR PAPERHANGing, painting, tinting and kalsomining; best work at right price. W. A. GOODWIN, 2364 La Salle. West 457, A2157.

GET AN ARCHITECT TO DESIGN YOUR house and save it right. C. ANDRUS, 306 Byrne Bldg., Third and Broadway.

FOR SALE— City Lots and Lands.

FOR SALE—EAST FRONT LOT, 2 MINutes west of Hill and 4th; fine surroundings; right between Venice Short Line and Washington Blvd.; quick sale wanted. Will take $1400 cash and $5 a month for this beauty, 50x150; thousands of people pass this spot every day. All cars except flyers stop. Price too low, but will take $675 on these terms. Address N, box 810, TIMES OFFICE.

FOR SALE—
Hollywood Park, bungalow lots $50, $75, $200, $250, acre and half acre villa sites, $450 and up; on the electric car line, in the foothills, overlooking Hollywood, Los Angeles and Catalina. Easy terms.
PATTON & LONGLEY CO.,
A2318, Main 6778. 330 S. Hill st.

FOR SALE—LOT 40x186 TO 20-FT. ALLEY, on Figueroa, east front, appraised at $10,000, mortgage $4500; 2 years; cash price $5500. Will double in value in few years. J. R. GRIMSLEY, Southern California Homes Co., 133 S. Broadway. F4393.

FOR SALE—LOTS AND LOTS OF THEM, $500 to $25,000; $10 down, $10 monthly and up; close to car line; let me show you a good investment.
HUNGALOW HOME REALTY CO.,
Main 4086; A4527. 709 S. Hill st.

FOR SALE—
If you want to make money
buy this $2250 lot
on Occidental Blvd.,
for only $2500. Stop paying rent.
ELVIN J. CURRY,
A3928. Main 3882. 612-14 Pay Bldg.

FOR SALE—

$4500—
WESTLAKE APARTMENT SITE.
Large, high corner, magnificent view; easy terms. Better hurry. No more like this. Terms.
WOMAN'S REALTY & INVESTMENT CO.,
616 Chamber of Commerce. F9034.

FOR SALE—3 CHOICE BIG LOTS ON NORmandie, within 100 yards of Santa Monica Boulevard, each 60x150, street curbed and sidewalked, $1750 each. The lots large enough for 3 bungalows.
G. C. EDWARDS, 220 W. First.

FOR SALE—FINE LOT FOR RESIDENCE or flats. Magnolia ave., between 27th and Adams. Price $2300 for quick deal. Terms. Address 2112 S. VERMONT AVE. Phone West 43, mornings.

FOR SALE—LOTS, BETWEEN 6TH, WASHINGTON, HILL AND FIGUEROA STS. FOR BARGAINS IN THIS OR OTHER DISTRICTS, SEE W. T. KILGROVE, 615 O. T. JOHNSON BLDG.

FOR SALE—
LOTS.
$1750—Let me show you at 5 p.m. on the way home, lots in the Wilton Heights tract.
Phone: A5341. Main 1202.
H. W. CHESEBRO.

FOR SALE—VERY FINE SOUTH PASADENA lot, 50x235. Restricted location; surrounded by residences. Away below actual values. Positive sacrifice. MORRIS, 327 Story Bldg. F3718.

FOR SALE—57x150—$3500. BEST CORNER lot in Wilshire district. Corner Fourth and St. Andrews. F. E. COBLER, Owner, 252 S. Spring st.

FOR SALE—$850 BUYS A $950 LOT, FINE location, near Vermont, southwest.
M. M. DAVISON & SON,
215-16 Trust & Savings Bldg.

FOR SALE — NORTH FRONT, NEAR 47TH and Raymond ave., in Vermont Square. $950. A big snap. Terms. Address R, box 181, TIMES OFFICE.

FOR SALE — CHEAPEST LOTS IN THE Westlake district, near Sixth and Union, $35 per foot. W. W. COPP, 416 Copp Bldg., 218 S. Broadway.

FOR SALE—GOOD LOT, CHEAP, IN EAST Los Angeles, $600. R. J. BUSCH, Second and Broadway.

FOR SALE—LOT NEA

Classified Liners.

FOR SALE—Business Property.

FOR SALE—

DO YOU REALIZE THE FACT THAT NOW IS THE OPPORTUNE TIME TO BUY REAL ESTATE? THE TIDE OF THE WORLD IS NOW KNOCKING AT OUR DOOR AND VALUES IN REALTY MUST AND WILL INCREASE RAPIDLY.

WE HAVE A LARGE LOT ON W. 7TH ST. THAT IS CERTAINLY FAR BELOW ITS ACTUAL VALUE AND IS A SURE AND QUICK MONEY-MAKER.

SEE US FOR PARTICULARS.

BRYAN & BRADFORD,
202-12 TRUST & SAVINGS BLDG.,
6TH AND SPRING STS.
E. P. BRYAN. L. T. BRADFORD.

FOR SALE—
CHOICE CORNER.
North of Pico, east of Hoover.
110x130.
Only $12,500.
This corner is now ripe for the highest class of improvements, and at the price is a genuine bargain. See M. DUNN, with
KOSTER & PARKER,
324 H. W. Hellman Bldg. A5467; Main 4440.

FOR SALE—
Money maker.
Pays over 12 per cent.
Fine location for increase.
Price only $21,000.
$5000 will handle it.
Get this bargain now.
ELVIN J. CURRY,
A3928. 613-14 Fay Bldg.
Main 3282.

FOR SALE—FINE 60-FT. LOT RIGHT IN the center of the new business district for Wilshire at $65 per foot, worth $100. Remember there is very little unrestricted property in this district and you are sure to double your money within one year. Nothing better for a quick profit. Also fine opportunity for business block. As an investment. See
BRUCE SMITH.
324 Wilcox Bldg. Phone A4446.

FOR SALE — $37,500; NEW GARAGE building, double frontage, 57 on Hoover, 52 on Union ave.; 100 feet deep, $18,500 cash; 5-year lease at $175 a month. Good 7½ per cent. investment. See WARREN SMITH, 2412 S. Hoover st. West 477.

FOR SALE—AN OPPORTUNITY TO GET business property within half a block of Fourth and Hill sts., under $13,000. This is offered to close an estate; an exceptional opportunity. PHONE 57200 for information.

FOR SALE—
$45,000—
ELEGANT HOTEL SITE.
Part frontage, large corner; one of the finest locations in the city.
WOMAN'S REALTY & INVESTMENT CO.,
324 Chamber of Commerce. F6934.

FOR SALE—THINK OF A HOME!
Best apartment house and storeroom or hospital site in city; corner Adams and Vermont; growing in value. Address OWNER, 2113 S. Vermont ave. Phone West 48, mornings.

FOR SALE—BIG BARGAIN, APARTMENT site, 80x168, on Pasadena ave., near Avenue 26. W. L. HINEMAN, 307 H. W. Hellman Bldg.

FOR SALE—Income Property.

FOR SALE—21-ROOM APARTMENT-HOUSE, paying more than 10 per cent. on price asked. Leased for 2 years; price $10,000, only $1500 cash to handle; balance payable $125 per month without interest. This is a fine proposition for you. See
HILDESHEIM & SCHILLER,
628-629 Delta Bldg. F6424. Main 8625.

FOR SALE—OR EXCHANGE—FLAT BUILDing, well located; price $12,650. Splendid income. Want improved ranch. San Gabriel Valley preferred. W. L. ELBE, 606 Security Bldg. F7103.

FOR SALE—WHAT ABOUT $100 MONTHLY rental on high class $10,000 property? CAN SELL THIS FOR $6000, and only $1000 down. STACY REALTY CO., 400-401 Fay Bldg.

FOR SALE—Industrial Property.

FOR SALE—NEW BUILDING, 40x100, SIDETRACK, acre of ground in switching limits. A. L. BEARDSLEY, 813 H. W. Hellman Bldg.

FOR SALE—Suburban Property.

FOR SALE—
COVINA.
Best buys in the San Gabriel Valley, on electric car line.
$1450—Two acres, 4-room California house, chicken corrals, family orchard; $450 cash and $15 per month.
$2000—Five acres, water all piped in pressure pipes; this is a beautiful location; $300 cash and $25 per month.
$4000—Four acres, 5-room modern bungalow, beautiful shade trees, all fenced, including chickens and horse and buggy; $1500 cash, and terms can be arranged.
$1500—2½ acres, $500 cash and terms.
$3500—One acre, large California house, family orchard; $700 cash and $25 per month.
J. W. PINNEY,
Room 4, Lyceum Theater Bldg.,
227 South Spring street.

FOR SALE—
5-Acre Sacrifice.
SOUTHWEST.
2000 feet from yellow car; fine soil and lots of water. Will take $4250 and give easy terms for quick sale.
Full Commission to Agents.
GUY M. RUSH COMPANY,
901 Story Bldg. Broadway 34.
Home 60055.

FOR SALE—
PART OR ALL OF MY 5 ACRES.
I will sell you a half acre at $270, payable $15.50 cash and $10 monthly, or the whole 5 acres on equally reasonable terms or 5 per cent. off for all cash. This is a real snap in the great southwestern section, 3 miles from main (closer than Hollywood.) High, slightly and excellent soil and all conveniences. See MR. ELLIS, 631 S. Spring st., or take Inglewood car on Spring st. to Rancho Station. My auto will meet you there.

FOR SALE—
EL SEGUNDO.
Nothing in or near Los Angeles presents such attractive investment possibilities as lots or acreage at El Segundo. $10 down, $10 monthly. For full particulars see our Mr. Morrison, at El Segundo, or call at
JONES & AINSWORTH, Authorized Selling Agents, 320 H. W. Hellman Bldg. A3555, Main 7383.

FOR SALE—TRULY A SACRIFICE; ONE-half acre, in one of the best locations, east of Los Angeles, improved with fruit and shade trees, flowers, lawn, rear fenced for chickens, portable chicken houses, beautiful 6-room bungalow, hardwood floors, built-in features, washer, gas, electricity, oiled stone sidewalks, 3 blocks from car line, good car service. Owner will sell property furnished, excepting piano, pictures and personal effects, for only $3500. See pictures. LOUIS MacFARREN, with
FULTS BROS., 632 S. Spring st.

FOR SALE—THE FAMOUS WHITE WYANdotte Farm of Inglewood; 9½ acres of land, 210 poultry houses; brooder houses; packing-house, feed house, warehouse, slaughter house, candling room, incubator cellar, one 6-room cottage, one 3-room cottage. Most complete ranch in the State. Address N, box 832, TIMES OFFICE.

FOR SALE — WILL SELL HALF ACRE and 2-room California house for $925; lot-ted southwest, with yellow car line service. Paradise for chickens and chance to have land pay for itself. Will take $40 down and the rent $17 monthly, including all interest and taxes. Address N, box 909, TIMES OFFICE.

FOR SALE — IF YOU WANT ACREAGE that is acreage; I have 5 acres at Strawberry Park. Am going to sell under market value. Call at my residence, I will take you in my auto; no agents. J. P. BATES, 1021 West 92nd.

FOR SALE—$1950; DO YOU KNOW A BARgain when you see it? If so look this up. One acre home place, well improved, good 4-room house, barn, chicken houses and runs, some nice family orchard, berries, grapes, lawn and flowers, some alfalfa, nice eucalyptus grove in the rear; $1000 cash, balance terms. This is close-in and is a snap. Inquire J. SAMSON, phone Boyle 3071, or write Route 14, city.

FOR SALE—AT A BARGAIN: 34 ACRES OF beautiful foothill land, located in Tropico; has pumping plant, two small houses, three to 350 olive trees; also peaches, apricots and walnuts (30 live oak trees.) 10 acres in alfalfa. Price $1950 per acre; terms. See Mr. Evarts, with the
JAMES B. FORBES CO.,
A4205. 505 Security Bldg. Main 2981.

FOR SALE—½ ACRE ON VENICE SHORT Line; 5 full-grown walnut trees, water on lot; cement sidewalks, oiled street; between railroad and Washington block. C. F. PALMER, 215 Merchants' Trust Bldg. Phones: Home A4302, Broadway 3345.

FOR SALE—Suburban Property.

FOR SALE—

LANKERSHIM ACRES.
LANKERSHIM ACRES.
LANKERSHIM ACRES.
LANKERSHIM ACRES.
LANKERSHIM ACRES.
LANKERSHIM ACRES.

LANKERSHIM ACRES MAKE INCOME. INDEPENDENCE, HAPPINESS AND WEALTH THE SUREST IN ALL THE WORLD. ACRES AND HALF ACRES, $300, $475 AND UP, EASY TERMS.

INVESTIGATE EVERY ACRE. SCRUTINIZE THE WATER. FATHOM EVERY DETAIL. GO AT OUR EXPENSE. GET YOUR SHARE OF THE WEALTH THAT GROWS.

WHAT IT MEANS TO OWN AN ACRE. INDEPENDENCE, HAPPINESS AND WEALTH WILL SURELY COME TO THE OWNERS AND OCCUPANTS OF THESE "CLOSE-IN" ACRES ALMOST IN THE CITY, RIGHT BY THE FINEST DOUBLE TRACK ELECTRIC CAR LINE AND MACADAMIZED BOULEVARD IN THE UNITED STATES.

USUALLY YOU ARE OFFERED LAND OR LOTS WHICH YOU HAVE TO SELL TO MAKE A PROFIT. ON THESE ACRES YOU CAN LIVE NOW AND REALIZE A PROFIT. A GOOD LIVING INCOME, OUT OF THE VERY LAND ITSELF—SAY $800 PER ACRE NET YEARLY FROM VEGETABLES, FRUIT, GARDEN AND ONE HUNDRED CHICKENS, BESIDES YOUR HOME, AND HAVE A FLOCK OF DUCKS AND A COUPLE OF COWS; IN THE MEANTIME YOUR ACRES ARE BECOMING VALUABLE FOR BUILDING LOTS.

THESE ACRES ARE BEAUTIFUL AND FERTILE, AND WITHIN A STONE'S THROW OF THE CAR LINE UPON WHICH YOU CAN COME TO AND FROM THE CITY EACH DAY IF YOU WISH; WHILE THERE IS A MAIN BOULEVARD ON THE PROPERTY, GROCERIES DELIVERED TO YOUR DOOR, ELECTRICITY AND TELEPHONES AVAILABLE; SCHOOLS, CHURCHES AND STORES NEARBY.

THESE ACRES ARE ONLY 4 AND ½ MILES FROM LOS ANGELES, AND THE ONLY TRACT SO CLOSE TO THE CITY WITH IRRIGATION AND DOMESTIC WATER PIPED IN STEEL MAINS.

FREE EXCURSIONS EVERY 3 HOURS. COME TO OUR OFFICE AND GET FREE TICKETS AND MAP.

PATTON & LONGLEY COMPANY,
A3618. 600 S. HILL ST. MAIN 6171.

FOR SALE—Suburban Property.

FOR SALE—

RAMONA ACRES,
Adjoining the
NEW "MIDWICK" COUNTRY CLUB.

Every foot of this fine suburban property is rapidly increasing in value with the steady outward growth of the city. Come here and live. You have room for a garden, fruit trees and chickens; can speedily reduce your living expenses. Only 20 minutes from downtown and with all city conveniences, gas, electricity, water, cement walks and curbs, graded streets and tree-lined parkways.

$750 AN ACRE AND UP,
ON EASY TERMS.

HOW TO GO: Take car marked "Covina Line" in Pacific Electric Bldg., or anywhere on Main street to First, and get off at Garfield ave. Salesman will meet you there with automobile to show the property. Or, come to this office for free transportation. Our agent is on the tract from 8:45 a.m. until arrival of car leaving the city at 4 p.m.

JANSS INVESTMENT COMPANY,
611-613 South Hill st.
Home 10345 Broadway 3463.

FOR SALE—TWO ACRES AT INGLEWOOD; supplied with water. Electricity and gas now being extended over this section. This is a corner property and only $425 an acre. Address N, box 377, TIMES OFFICE.

FOR SALE—TEN ACRES, FINE SANDY loam soil, all in corn; two-story house, windmill and tank; convenient to car line; only 25 minutes from heart of city; southwest. Don't fail to see this if you want a good ten-acre piece. Address N, box 89, TIMES OFFICE.

FOR EXCHANGE — FIVE ACRES, 4-ROOM house and barn, at Van Nuys, clear; price $3000. Want Los Angeles, same value, clear. SELFRIDGE & WOLCOTT, 229 Exchange Bldg. Phone A3897.

FOR SALE — FIVE ACRES, EXCELLENT soil, lays up high. Fine view; water, only 10 miles southwest of business center. Price $550 per acre. Bargain Hunter here's your chance. Address N, box 157, TIMES OFFICE.

FOR SALE—AT RANCH, 1 MILE FROM Inglewood, on car line; one acre and 6-room California house, fenced, crossfenced, 50 fruit trees, will bear next year, plenty of water, electric lights, telephone; $2000; terms. Address J. H. DRAKE, 121 Segundo, Cal., or Main 4481. 201 Merchants Trust Bldg.

FOR SALE — I HAVE A NEW COUNTRY home, built upon lot 100x275, which it will pay you to see if you desire an ideal suburban home. J. ALBERT CAMPBELL, owner, Brentwood Park office. Home telephone Santa Monica 1528.

FOR SALE—12½ ACRES, BALDWIN PARK. If miles from Los Angeles, half-mile from electric cars; finest land in Southern California for oranges, lemons and alligator pears; only $275 acre. Address NN, box 191, TIMES OFFICE.

Burbank.

FOR SALE—IN BURBANK; 7 ACRES, ALL kinds of fruit, berries, alfalfa, pumping plant, wagons, implements, 2 cows, 2 horses, hogs, chickens; 7-room modern house; near car line; terms. C. A. SROMN, 553 Broadway, Glendale. Sunset 347W.

South Pasadena and Oneonta Park.

FOR SALE — VERY FINE 8-ROOM NEW home; living room, 17x24, French windows, tile fireplace, oak finish, 9x15, cove paneled 7 feet high, tile fireplace, outside door; dining room, 15x19, fine panel work 7 feet high, buffet 9 feet wide; reception hall, secret doors to coat closet; kitchen white enamel trim, plastone sink, canopy ventilator over stove; front and rear stairways, oak steps; beautiful, smooth oak floors all over house. Four bedrooms, 12x18, 14x16, 15x15, 9x14, and extra sleeping porch. Closets, 4x8, brass hooks, large cedar linen closets, extra lavatory room, two toilets; unusually fine plumbing in bath room; large basement, radiators and pipes for furnace, heavy foundation timbers. Beautiful, smooth, hand-rubbed finish throughout house. Lot fine sandy soil, corner, slightly elevated, 60x170; large orange trees; one block to Short Line. Cheap for such fine property—$8500. WASHBURN BROS., 907 Fair Oaks, South Pasadena.

Glendale.

FOR SALE — FINE LOT, GLENDALE, north front, 4 blocks from car line; terms. Owner, 321 N. HARVARD BLVD., City.

Arcadia.

FOR SALE—
Choicest residence location in Southern California, ten acres on corner Santa Anita blvd.; unusual opportunity to purchase this property; fifteen hundred dollars below actual worth today; splendid investment; excellent chance to double your money. Taxes low.
Alex Stout, with
BENJAMIN FRANKLIN MOFFATT,
215 Story Bldg. Sixth and Broadway.

Pasadena.

Sierra Madre.

FOR SALE — BEAUTIFULLY LOCATED lots in new ten-acre tract, overlooking San Gabriel Valley, size 160x154½, feet. Two blocks north of car line. Opposite finest residence in town. Water on tract. Street work done and paid. Other lots 100x190 feet, one block south of cars. Plans and 36-page illustrated and descriptive edition of Sierra Madre free. J. R. MACLINTOCK, Room 206, 117 Winston st., near Fourth and Main, Los Angeles. Phone 10959.

FOR SALE—6-ROOM HOUSE, BATH, GAS, laundry tray, screen porch, large lot, with fruit trees and flowers; half a block from end of car line. $2500; terms. D. RASMUSSEN, 103 Montecito ave., Sierra Madre.

Willowbrook.

FOR SALE — I HAVE 40 ACRES LEVEL land within one-quarter mile of car lines going to Long Beach, San Pedro, Newport, Santa Ana or Redondo, that can be subdivided. It will take only $6000 to swing this proposition, and remainder can be arranged to suit purchaser. Call at Willowbrook and I will show property. CHAS. T. ALLEMAN, Box 26.

HOLLYWOOD—

FOR EXCHANGE — HOLLYWOOD PROPerty for Seattle or Vancouver, B. C.; house property, northwest corner of Sunset boulevard and Hartford st.; two hundred forty-eight feet on Sunset, one hundred sixty-five on Hartford; all street and sidewalk assessments paid in full. H. F. BENNETT, 442 Richards st., Vancouver, B. C.

FOR SALE—
Hollywood Park, bungalow lots $50, $75, $100, $150. Acre and half acre villa sites, $450 and up; on the electric car line, in the foothills, overlooking Hollywood, Los Angeles and Catalina. Easy terms.
A2318. PATTON & LONGLEY CO., Main 6278. 330 S. Hill st.

FOR SALE—DR. SCHLOESSER, OWNER, Hollywood building sites, bungalows and mansions. 6278 HOLLYWOOD BLVD. Home C2379.

FOR SALE—Beach Property.

FOR SALE—BAY CITY.
Special prices, as inducement to persons building only.
We offer all 100 lots at $600.
We offer all lots $50 to $100 (the minimum price) at $50 each. Lots all have cement walks, and curbs, front on 60-foot oiled streets, lined with palm trees.
These prices are not to us. No commission, but terms will be given. It is the best and cheapest beach property on Pacific Coast.
Under no circumstances will we sell at these prices to speculators, but to BUILDERS ONLY.
BAYSIDE LAND COMPANY,
F. A. Stanton, pres. BAY CITY, or
I. A. Lothian, Vice-Pres. 209-8 Title Ins. Bldg.

FOR SALE—I AM OWNER OF VERY DEsirable apartment house property, containing 17 2-room apartments, located on Ocean Front, Santa Monica; I will sell furniture at less than cost price and give good lease, at fair rental to right party. Mining interests in British Columbia requires my attention there. Address J. K. FASCHAL, Gen. Del., Santa Monica.

FOR SALE — I WANT SOME GOOD CLEAR outside property, no matter where it is located, in trade for high-class residence lots in Palisades district, Santa Monica. Values increasing rapidly. I will take one-third exchange, one-third cash, and one-third mortgages back on the lots. Call and see me. J. H. PURDY, 514 Laughlin Bldg. Main 9202, A1958.

FOR SALE — COTTAGE AT CATALINA, elegantly furnished and complete. Two bedrooms upstairs, each with running water. Most desirable location on the island. Address Box 1413, AVALON, CAL.

FOR SALE—Beach Property.

FOR SALE — BY OWNER, NEW 5-ROOM modern house, 3-room house in rear, lot 50x150, 150 feet from car line, fruit, berries, house in rear rented, new street and side walks. Price $1300. 1413 20TH ST., Santa Monica, Cal.

Santa Monica.

FOR SALE — NEW COUNTRY HOME IN Brentwood Park, close to Santa Monica Canyon; living-room, dining-room, kitchen, 4 bedrooms, 2 baths; complete in every respect. Open for inspection daily and Sunday.
J. ALBERT CAMPBELL, Owner,
Office in Brentwood Park.
Home phone Santa Monica 1528.

FOR SALE—
URGENT SACRIFICE.
Two big high-class lots, best part of Santa Monica, for sale way under value; street frontage 150 feet on Oregon ave. and 100 feet on cross street. This is a corking corner. Buy now or be sorry. Address N, box 14, TIMES OFFICE.

FOR SALE—BIG BARGAIN. TWO LARGE lots, near school and ocean; easy terms. H. L. WINEMAN, 307 H. W. Hellman Bldg.

Long Beach.

FOR SALE—BEST BUY IN LONG BEACH. 2 acres improved with a 5-room modern house; chicken houses and corrals; variety of fruits and berries; abundance of cheap water. Also a good 4-room house. Adjoining lots are selling from $500 to $900 each. This property is ready to subdivide. Is an ideal little home, and is a bargain at $6000; $1500 cash, balance to suit purchaser. For further information, ANDERSON or COLE, 607 Consolidated Realty Bldg. Main 7391, A5929.

FOR SALE — LARGE QUARTER-ACRE building lots, out toward Signal Hill, $1000, $25 down and $10 monthly. No taxes.
WICKHAM, 135 Stimson Bldg. A2226.

Avalon.

FOR SALE—NEW COTTAGE, BEST LOCAtion, Catalina Island. Address O, box 147, TIMES OFFICE.

Venice and Ocean Park.

FOR SALE—

$5750 buys a fine 4-room furnished cottage, near ocean; lot alone worth $4500; you can't beat this. South front. Pays good income.

HILDESHEIM & SCHILLER,
628-629 Delta Bldg. F6424. Main 8625.

TO LET—OCEAN PARK, NICE LITTLE 4-room furnished cottage, south front, near ocean; 4 beds; vacant now, $200 for term of 3 months. See HILDESHEIM & SCHILLER, 628 Delta Bldg. F6424. Main 8625.

FOR SALE — OCEAN FRONT LOT BEtween Venice and Del Rey; also Inside lot; will sell at a sacrifice, or trade for acreage at Glendale or Alhambra. MRS. EMMA WAGNER, R. 4, Box 423, L. A. Main 8725, A4628.

Hermosa.

FOR SALE—A SPECIAL FOR A WEEK. High, sightly lot, $450, 2 blocks back from water, another near Santa Fe ave., 4 blocks back, $350; ocean front, $800; street work paid on above lots. RICE & HISS, 407 Security Bldg. F6852.

FOR SALE—Harbor Property.

FOR SALE—A FEW VERY CHOICE HARbor lots. Address D. E., box 894, TIMES OFFICE.

San Pedro.

FOR SALE—TWO LOTS, 60x180, CLOSE TO San Pedro, $600 each; easy terms; priced improvements all in. See owner, B. L. DOWELL, 207 Pacific Electric Bldg.

FOR SALE—Country Property.

FOR SALE—

RANCHO LA PUENTE.
5-ACRE TRACTS,
$480 AND UP PER ACRE
WITH WATER.

A Part of the "LUCKY" Baldwin Land.

Every condition ideal in the far-famed San Gabriel Valley; water in abundance, one inch continuous flow to each parcel of land. Oranges, lemons and walnuts grow to wonderful perfection. The ideal soil on which to raise alfalfa and vegetables of all kinds. Chickens and turkeys thrive, owing to the mildness and dryness of the climate. No harsh winds; no heavy damp fogs. Buy now before the advance in prices. The only acreage near the big city which will have gas and electricity, and the proposed new electric car line will pass the land. Both the the Salt Lake and the Southern Pacific now serve the property. Thirty minutes' ride, 9 cent fare by book. Terms are easy. Write for booklet. Our machines make several trips daily.

STERLING W. BANKS, Mgr. Land. Dept.
ARONSON-GALE COMPANY,
505 Herman W. Hellman Bldg
Main 8916. Home 10989.
S. P. ROWLAND, Special Agent.

FOR SALE—
HAY SELLS AT HIGH PRICES.
The American Beet Sugar Co., Chino, have just contracted to two business firms in Pomona 150 tons oat hay at $16 per ton, F.O.B. Chino. Alfalfa and all hay products brought high prices last season, are now bringing good prices and prices will assuredly go higher.
Here is an opportunity if quick action is taken to secure one of the best bargains in an alfalfa ranch in Southern California. Owner visiting; wants immediate sale. Only $45,000; $10,000 down, balance liberal terms of payment. Might consider about $10,000 in good Los Angeles property. 140 acres; 60 acres fine clean stand alfalfa, 40 acres recently seeded, 20 acres young peaches, balance good alfalfa or fruit land. New bungalow. Good irrigation well and pumping plant, new 50 h.p. engine throwing 150 inches water; fine level soil, no alkali. 4250 feet underground pipe line, 1000 feet surface galvanized pipe line. A positive bargain.
J. A. FITCH,
155 S. Garey avenue, Pomona, Cal.
Long Distance Phone Home 102.

FOR SALE—
WATSONVILLE APPLE LANDS.
66 acres, four miles out, $75 per acre.
18 acres, close in, ready to plant, $150 per acre.
35 acres, six miles out, 10 acres in apples and apricots, fair improvements, fine springs, $157 per acre.
63 acres, seven miles out, thirty acres in apples and apricots, balance in grain, $250 per acre.
Watsonville apple lands, are the greatest money makers to be found; no irrigation required.
Farming today, is more profitable than any other line of business, hence the rapid rise in values of farm lands.
Let us show you apple lands, or grain lands that will net you 15 per cent., while increasing in value, 20 per cent. per annum.
CALIFORNIA FRUIT & GRAIN LAND CO.,
514 Security Bldg. Main 8585; Home F3721.

FOR SALE—
BEST GUIDE TO
FARM LANDS.
WE HAVE A MAP, best map ever printed of Los Angeles and adjoining counties, two feet square, printed on strong linen paper, in colors.
Shows all the county boulevards, Pacific Electric lines, towns and town limits, beaches, mountains, railway lines, etc.
You cannot BUY a map so good. We will GIVE you this. Come in and get one, and find out what a good system we have for getting together BARGAINS, giving quick action to the man who wants to sell, and getting big values for the man who wants to buy.
SHARER INVESTMENT COMPANY,
229 West Seventh street.

FOR SALE—BEST PART SAN FERNANDO Valley. I own a beautiful 10 acres of level ground, fine soil, located 2½ miles north of the thriving town of Owensmouth; adapted for growing citrus fruit or anything else that can be grown in Southern California. A good 4-room California house; domestic water piped to the house. Suitable for cutting up into acre or half-acre lots. Will sell for $4200, which is $1000 less than value of the bare land. Owner, HOME PHONE 56180.

FOR SALE—
SPECIAL FAST TERMS
ON TEHACHEPI LANDS.
Hundreds of good men have been "Thinking" of coming in and seeing about getting a place at Tehachepi.
Better stop thinking and go to acting. Better terms to actual settlers this week and than have been offered before or will be offered again. Better find out.
"At the Sign of the Currant Bush."
SHARER INVESTMENT COMPANY,
229 West Seventh street.

FOR SALE—5 ACRES, ORANGES, IN FRONT. Alice Montebello, midway between Los Angeles and Whittier. Modern white enameled bungalow, etc. Ring owner, VERMONT 2144. No agents.

FOR SALE—Country Property.

FOR SALE—

WHY NOT OWN
A BEAUTIFUL COUNTRY HOME
—on—
VAN NUYS-LANKERSHIM LANDS?

This rich soil, this genial valley sun and this great location opens the road to independence. Great crops are grown absolutely without irrigation.
Van Nuys-Lankershim Lands stand head and shoulders above other districts. Why stay in the crowded, dusty city? Scores are turning towards these rich valley lands—business men, professional men planting peach, apricot and walnut orchards and settling their lands to money-making vegetables.
Orchards pay handsome returns—many averaging $250 an acre annually. Already 5000 acres have been planted to sugar beets.
Now is the time to get in. The big improvements, the $500,000 boulevard and the new electric road are fast nearing completion.

$350 AN ACRE AND UP.
EASY TERMS.

In a few years close-in land will net fortunes. Now's your opportunity. A new section has just been opened. Choice Sig. 5, 10 and 20-acre tracts close to boulevard. Do not delay.
Our machines are at your service.

JANSS INVESTMENT COMPANY,
Selling Agents for
Los Angeles Suburban Homes Co.,
Principals.
611-613 S. HILL ST.
Home 10345. Broadway 3463.

FOR SALE—
IRRIGATED ALFALFA FARM
Get It Now!
SAVING MONEY MEANS MAKING MONEY.

Only 2 1-4 hours' ride from Los Angeles, in the fertile Perris Valley; silt soil that spells success for alfalfa and is No. 1 for fruits, corn, potatoes, beets, onions, and all farm products.
Bountiful Water Supply.
Owned by the Land Itself.
Every natural and climatic condition necessary to successful crops and every market advantage to dispose of them. Live, growing town close by. 20 acres will afford a good living in Perris Valley; 40 acres will make you independent, and 80 acres will make you rich.
This is the ground-floor time.
$100 to $150 an acre.
Four Years to Pay It.
Call in for Full Information.
EMIL FIRTH,
346 S. Broadway, ground floor.
Home 60167. Main 3543.
"You're Safe at Firth's."

FOR SALE—

STERN REALTY CO
604 PACIFIC ELECTRIC BLDG.

5, 10, 20-acre tracts adjoining the great Placentia district; best orange district in the State; where you can grow the finest Valencias and while the trees are growing you can grow profitable garden crops to make a splendid living; where water is in abundance; only a few minutes' walk to chocals of the best and all the conveniences of the city; only one mile to Pacific Electric and Santa Fe station on the property; only 80 minutes to Los Angeles; all for only $250 per acre, water included and easy terms.

FOR SALE—INCOME RANCH.

HERE IS
AN INCOME OF $250 PER MONTH.

On 10-acre Dairy Ranch in Orange County.
8 cows—2 horses—all implements.
2½ acres Valencia oranges, 7½ acres in good stand alfalfa, 1 ton barley hay and $600 worth of alfalfa hay included. 5-room house, barn, windmill, abundant water. Owner receives $250 per month for milk.
Price $7500.
ORANGE COUNTY REALTY COMPANY,
316 Trust and Savings Bldg.,
Sixth and Spring.
Main 589.

FOR SALE—

Money is being made by growing alfalfa. I offer for sale 119 acres at Perris, Cal., just three hours ride from Los Angeles. Four wells supply 250 inches of water pumped by a No. 8 Byron-Jackson pump, with electricity for power. One hundred acres in alfalfa produce an enormous crop. My price is $45,000, part cash. All necessary farming implements as well as houses and barns are included in this price.
J. BURRIS MITCHEL,
P1777. 301 Union Oil Bldg. Main 2290.

FOR SALE—OR EXCHANGE—ABOUT 20 acres 9 miles from city, 1¼ S.W. of Downey, good 4-room house with bath, good barn, wagon and harness house, oil-house, concrete cistern and good pumping plant; 20-H.P. engine and irrigating pipes; 4 acres in walnuts, 7 acres apples, figs, peaches, plums and miscellaneous fruits, trees all young and bearing; 3 horses, about 30 chickens, wagons, harnesses, farming implements, and about everything necessary for farming. An ideal home and good producer; will sell with standing crop, ¼ cash or will trade for first-class city income property. See owner, M. LAVENTHAL, 123 S. Spring st. Phone A1966.

FOR SALE—

A REAL BARGAIN.

20 7-10 acres, a corner on Central ave. 30 per cent. cheaper than any other acreage in same locality. Price $700 per acre for a few days only.

W. C. VAN NOY,
R.F.D. No. 2, box 1,
Compton.

FOR SALE—IMPROVED 5-ACRE COMPROMISE tract, 12 miles from city, on electric line; modern 6-room house, barn, chicken runs, large family orchard, 150 trees, 2 acres in corn, potatoes, tomatoes, etc., abundance of water; $4500, good terms. W. H. NEWBY, with HAROLD S. COOK COMPANY, 716 Trust & Savings Bldg.

FOR SALE—CAMPING UNDER THE BIG live oaks back of church at Newhall, 30 miles from Los Angeles on S.P.R.R. See me or H. C. Needham there. If you want some choice acreage suitable for poultry, fruits or vegetables, served with artesian water. Fine boulevard to city. For climate, scenery, healthfulness or profit making this is unsurpassed. Price $100 to $200 per acre, cash or terms. M. W. ATWOOD and H. C. NEEDHAM, Owners, Newhall, Cal.

FOR SALE—ONE OF THE FINEST STOCK and dairy ranches in the State. This ranch has a mile and a half of river front, with plenty of shade and water. 160 acres of bottom land, with free water for irrigation; 60 acres of alfalfa; good buildings, and plenty of them; 1¼ miles to town and railroad station. Owner must sell. This is your opportunity.
F. K. GROVES & SON,
Home 29788. South Pasadena.

FOR SALE—
Fine boat bargains in real estate are in the Sacramento and San Joaquin Valleys. We have them. These lands are adapted to raising alfalfa, grain, all kinds of fruits and vegetables.
No alkali or hardpan. Prices range from $50 to $200. We also have some fine coast land, farming and stock ranges for sale cheap. Call or write. SURETY LAND AND DEVELOPMENT COMPANY, Santa Maria, Cal.

FOR SALE — 5 ACRES, $250 PER ACRE, fifth cash, balance 4 years on corner, 3 miles from beach town. 11 cents freight to Los Angeles. Water developed for domestic and irrigation use; early vegetables and fruit land; also 5 acres for $1100, about same location. See PLAISTRIDGE, with Sinclair, 111 Broadway.

FOR SALE—
COUNTRY HOME
AT
SANTA ANA.
Ten-room house, three lots, garden and orchard of oranges and deciduous fruit trees, two blocks from Court House. Address Y, 1012 N. Main st., SANTA ANA, CAL.

FOR SALE — $25 PER ACRE FOR THE finest fertile land in State. 720 acres, plenty water, finest white oak and pine timber, pure spring water, 2 large barns, house, fences, orchard. Is worth $50 right now and soon be $100. STACY REALTY CO., 400-401 Fay Bldg.

FOR SALE — SPECIAL SALE OF FINE stock ranch, near Chino, fully equipped, 300 acres; 40 acres in alfalfa, good buildings; owner recently died, must be sold at once. Address J. A. FITCH,
Home Phone 128. Pomona, Cal.

FOR SALE—Country Property.

FOR SALE—

GO TO TEHACHEPI
WITH $2000.
Make a first payment on a ten-acre tract, build a house; plant
APPLES and PEARS and CURRANTS.
Farm between the rows of trees—farm other land. You can
EARN $1000 A YEAR
in clear net earnings. Besides this you can count
PROFITS $1000 A YEAR
from the increase in the value of the place.
WE MEAN JUST THAT. A diligent man with $2000 can go to Tehachepi, make his first payment, build and plant and make at least $1000 a year. In five years he will have a
GOOD FARM PAID FOR WORTH $7500.
IN EIGHT YEARS
ANNUAL INCOME $3000 UPWARDS.
And all the time LIVE WELL, close to a GOOD TOWN, SCHOOLS, RAILWAY LINES, in a DELIGHTFUL COOL CLIMATE.
TEHACHEPI is the most wonderful opportunity in California. The price of land with good water rights is only $300 an acre. Ten minutes' walk from a railway station. Better land, better climate, better location and twice as much water as on "apple lands" selling for the same price and 18 miles from railroad. The current bonanza alone makes Tehachapi land actually worth $500 an acre.
THE WAY TO FIND OUT IS TO COME IN AND ASK QUESTIONS.
THE WAY TO MAKE SURE IS TO GO SEE FOR YOURSELF.
FREQUENT EXCURSIONS—LOW RATES.
SHARER INVESTMENT COMPANY,
229 West Seventh street.

FOR SALE—CHEAPEST LITTLE RANCH within 4 miles of Pasadena, five acres of apricots, some grapes, 4-room house, barn, water rights, land adjoining at $1000 an acre. This five acres can be delivered at a quick sale for $3000. CROWN CITY REALTY AND FURNITURE CO., 28 N. Marengo, Pasadena. Phone Main 3791.

FOR SALE—A FARM.
BE AN INDEPENDENT MAN.
200 ACRES; ONLY $40 PER ACRE; EASY TERMS. Free water every day in the year. Ranch ready to go on and make money. You can make the price of the land in 12 months. Best land in Cal. at $40. 1-3 cash.
T. A. SHEPPARD, 529 Security Bldg.

FOR SALE—1000 ACRES.
$100 PER ACRE
$100 LAND! $100 LAND!
FREE WATER! FREE WATER!
Every acre level, perfect soil. I can make 250 per cent. profit for you on this in two years. Also can prove that you can get the price of land out in 12 months, and yet you can buy on 1-3 cash. Investigate. Can sell part. $40.
T. A. SHEPPARD, 529 Security Bldg.

FOR SALE—AND EXCHANGE—56 ACRES, 44 in good bearing walnuts, 7-room bungalow and 4-room cottage, large barn, 400 inches free water; will take apartment house.
1814-acre ranch, 12 acres 14 year old trees, balance one and four year Valencias, small house, cheap water, near electric line, part exchange.
43-acre, 12 acres walnuts, great big trees, 7 acres in young Valencia oranges, balance beets and alfalfa, 7-room house, barn and walnut house, cheap water; near electric line and city; many other ranches for sale and exchange. L. S. M'KINNEY CO., 241 Douglas Bldg.

FOR SALE — STOCK RANCH, BEST stock ranch for the money in the State. Sold to close estate; 1000 acres, Monterey county; 300 acres in grain, fenced, ample buildings, plenty water, $15 acre. If you know the stock business you will want this. R. STURTEVANT, Sole Agent., 219 Story Bldg. F4302.

FOR SALE — 10 ACRES GOOD ORANGE land, near Garden Grove; level, frostless, near railroad, 25 miles from Los Angeles. Price $4000; easy terms. Address owner, DRAWER A, Anaheim, Orange county, Cal.

FOR SALE—A SNAP. 4000-ACRE RANCH located on the coast, $200 acres suitable for farming, grain and beans, balance fine grazing land, well watered. Southern Pacific Railroad station on property.
Price $20 per acre, terms.
Address SURETY LAND AND DEVELOPMENT COMPANY, Santa Maria, Cal.

FOR SALE—160 ACRES, FINE HOUSE AND barn, all fenced, abundance of water, now planted to barley and wheat; worth $8000, will sell for $5500. This is a snap; good reasons for selling. Fairmount, Cal., Los Angeles county; act quick if you are looking for a bargain. Address K, box 290, TIMES OFFICE.

FOR SALE—BY OWNER, 30 ACRES ALfalfa, in Pomona, on car line, $90,000. It pays 7 per cent. net. Pumping plant. All kinds of fruit and walnuts. Good six room house. Desirable home and money maker. If you wish can be subdivided, $12,000 cash, balance easy. Box 441, POMONA, CAL.

FOR SALE—160-ACRE RANCH; ALL GOOD farm land; GOLD MINE ON LAND; surrounded by rich mines; only $5000. STACY REALTY CO., 400-401 Fay Bldg.

FOR SALE — 40 ACRES ALFALFA OR best land near Santa Ana, good land, no alkali, plenty water, price $9000. Might take good city for part. CLARK & BICKFORD, 431 Chamber Commerce. Main 4623.

FOR SALE—GOOD LAND NEAR LOS ANgeles; 10 acres

Classified Liners.

ORANGE AND LEMON GROVES—
For Sale—Exchange—Wanted.

FOR EXCHANGE—FINE 20-ACRE ORANGE grove, only 1 year old; will exchange for city lots or clear land. We are orange growers ourselves and know a good grove. This will interest the closest investigation. Want city income. ...

EVANS-MOSS CO., 621 H. W. Hellman Bldg. Main 8266.

FOR SALE — FINE ORANGE GROVE AT Ontario, cheap, 10 acres, full bearing. J. E. ..., 242 E. 16th, Long Beach.

FOR SALE—
Poultry Ranches.

FOR SALE—
A GENUINE BARGAIN.

I am offering my up-to-date chicken ranch of 10 1/4 acres in San Gabriel Valley at a sacrifice price for quick sale. Ranch has an up-to-date 7-room cottage, fine lawn and flower garden, sprightly flavor and fruit trees. About ... poultry house with 1000 blooded chickens, ... brooders, incubators, feed houses and everything that goes to make a complete chicken ranch. In every respect. Water piped all over place. My ... electric car, horse, ... garden tools, etc., all go at this bargain price, $6000. Terms. Call and consult owner.

BARTLEY or ROBINSON,
with SWANK & LETTON,
229 S. Hill st. Main 3634.

FOR SALE—
CHICKEN RANCH.
BARGAIN.

Poultry ... bath and ... screen porch, all ... toward the beach. 20 minutes' ride. ... Lot level. Cement walks, water, gas, etc. Room for several hundred chickens and close to town; handy to market. ... Come in quick if you want this ...

BRALY-JANES CO.,
... Pacific Electric Bldg., corr. 6th and Main. Main 1271; F6101.

FOR SALE—OR EXCHANGE—MUST SACRIFICE my equity in one acre, five-room house, ... stables, Long Beach line. Address ... S. DODD, Compton, Calif.

FOR SALE—OR LEASE—CHICKEN RANCH, ... acres, good equipment, modern five-room house, about 1500 hens and pullets. T. S. ..., Arlington, Cal.

HOTELS AND ROOMING HOUSES—
For Sale, Exchange, Lease or Wanted.

FOR SALE—THE THREE ESSENTIALS IN ... business are long lease, cheap rent and a good location; this one has them all. ... 5-year lease at only $5 per room; located right at Eighth and Hope; has 54 rooms of good furniture and good carpets; ... but key we have on our big list. No ... able to show you and give details. Paul ... will handle it.

AMBROSE L. HAMELL COMPANY,
629 Story Bldg.

FOR SALE—23 ROOMS, NEAR EIGHTH and Hill sts., $150 month income, sure; price only $1600; liberal terms. GLOBE CO., 604 Story Bldg.

FOR SALE—9-YEAR LEASE ON THIS elegant 50-room hotel, west side location; clearing over $300 month; brick building, ... terms, at $4500. GLOBE CO., 604 Story Bldg.

FOR SALE—IF YOU WANT TO BUY OR sell or trade for rooming or apt. houses we have them all sizes; see WEST VA. CO., 516 S. Hill st. Main 1255 or F1255.

BEST BARGAIN IN ROOMING HOUSE, 70 rooms, close in, cheap rent; long lease; owner sick, $3500. L. H. BECKER, 705 S. Broadway.

FOR SALE—LEASE ON FINE APARTMENT house, close-in, modern, nearly new, well filled, long lease; price and terms reasonable. Come quick with money if you want this snap. See HAMMETT, 410 San Fernando Bldg.

FOR SALE — BEST BUY IN CITY; 17 rooms, boarding and rooming; money maker; homelike; walking distance; $1600; half cash. CARROLL REALTY, 218 Grant Bldg.

WANT ROOMING HOUSE, 18 TO 25 rooms, west of Hill, good furnishings, close-in; cash deal; owners only. MARGARET C. HERRICK, 308 S. Grand ave.

WANTED — ROOMING OR APARTMENT house, have $3000 equity in modern bungalow, south west; mortgage $3000; rented $20. Can give possession.
ARTHUR H. BAILEY, 709 South Hill.

EVERYBODY'S DOING IT! WHAT? BUYing and selling rooming-houses, grocery stores, picture shows, etc., from the GLOBE CO., Bargain Specialists, 604 Story Bldg.

FOR SALE—A MONEY-MAKING TRANsient rooming house, on Main st., in the best part of the city; 20 rooms, 4 years' lease, $1200 will handle. LOS ANGELES HOTEL ASSOCIATION, 633 S. Hill st.

FOR SALE—15-ROOM ROOMING HOUSE, west side, rent $75; $975; another, 9 rooms, rent $45. $950. See PIONEER, 222 S. Hill.

FOR SALE—TRANSIENT HOUSES, CENtrally located, large and small. We have the bargains. See PIONEER, 222 S. Hill st.

FOR SALE — FURNITURE OF 8-ROOM flat, at 764 W. SEVENTH ST. No agents.

APARTMENT HOUSES—
For Sale, Exchange, Lease or Wanted.

FOR SALE — ON WEST SECOND NEAR Broadway, 25-room house, well furnished, lot 30x130; worth $700 per foot; will sell the whole property, $25,000; $5000 cash, $200 per month; ... earn about $300 per month. Bargains. GLOBE CO., NN, box 114, TIMES OFFICE.

FOR SALE — OR EXCHANGE—BRAND new furnished apartment-house, a classy place; close in on Grand ave.; modern brick building, price $12,500; mortgage $6000; will sell on easy terms or trade for good clear lot. See MR. BEAR.
O'BRIEN-MEYER INVESTMENT CO.,
513 S. Hill st. A4697. Bdwy. 1064.

FOR SALE—ONE FOR THE LADIES—
Apartment-house containing 45 rooms, cheap, rent $400; lease 5 years; modern in every detail, and on good corner; price is only $5000, on easy terms. Be sure and see this.
H. U. BEAR.
O'BRIEN-MEYER INVESTMENT CO.,
512 Hill st. A4697. Bdwy. 1064.

FOR SALE—FINELY FURNISHED, FINEly located, 2 blocks from Hamburger's, 10-room house, worth $800 for quick sale, $450; $250 will handle it at this price, must go at once. Biggest snap—in the city. Inquire, 1047 S. MAIN ST., from 10 to 2.

FOR SALE—APARTMENT HOUSE LEASE, one of the finest leases in the city; 66 rooms, only $400 per month; new and elegantly furnished; ideal location; 10-year lease; it will pay you to investigate this. See BRUCE SMITH, 224 Wilcox Bldg. Phone A4444.

FOR LEASE — MODERN BRICK APARTment house, ready for fall business, close-in, 10 years' lease. Owner, address R, box 63, TIMES OFFICE.

WANTED—TO RENT APARTMENT HOUSE furnished or unfurnished. State full particulars. Address R, box 891, TIMES OFFICE.

FOR SALE—
Flat and Apartment Property.

FOR SALE—A BARGAIN.
Absolutely Unrestricted.
Fine apartment house site, fourth lot south of Sixth st., on Virgil st., between Sixth and Wilshire sts. Price $6000 cash. Address owner, W. A. WAGGONER, Hoffman Apts., Long Beach. Home Phone 317.

FOR EXCHANGE—
Business Property.

FOR EXCHANGE—$250,000, CLEAR.
Here is something very good, splendid domestic water plant, close to Los Angeles, growing rapidly; substantial and scientific construction; owner wants land; developed or undeveloped. This will appeal to you. All particulars on application.
H. R. BOYDEN & CO., 60125; Main 722.
228-8 Consolidated Realty Bldg.

FOR EXCHANGE—$45,000; MORTGAGE $14,000; centrally located Pasadena, 3-story hotel, 66x200; 55 rooms, all furnished; a money maker. Owner is a speculator and anything good will have prompt investigation.
F2232. JOHN W. THOMSON. Main 8210.

FOR EXCHANGE—NEW 16-ROOM 2-STORY flat building, strictly modern; will rent for $70 month; lot 60x125; garage; equity $3500, for clear lots west of Main. FOX & VAN WAGNER, 228 Story Bldg.

FOR EXCHANGE—CITY AND COUNTRY REALTY.
(Avoid peddling.) Move it quickly and profitably.
K. LUNDEEN CO.,
Suites 200 to 224 Central Bldg., 6th & Main sts.

FOR EXCHANGE—OR SALE—
Brick warehouse in industrial district, with R.R. switch, rental income at present $1600 per annum; value $9000; will consider improved or unimproved So. California property. 429 UNION OIL BLDG. Main 3526. F6556.

FOR EXCHANGE—$15,000—LOT AND 21-room house, in civic center of Los Angeles; rent $65 monthly. Want lots city or beach. Might take acreage. Address F. O. BOX 421, Venice.

FOR EXCHANGE — FINE APARTMENT site, corner, equity for bungalow, worth $2500. Phone A6714. 303 INTERNATIONAL BANK.

FOR EXCHANGE—
Houses.

FOR EXCHANGE—4-ROOM HOUSE (NOT modern,) splendid condition, fine corner, 61x130 feet, large shade trees. Price $4,000; mortgage $1000. Want small ranch. CHAS. N. GREEN, 340 Byrne Bldg. F2126.

FOR EXCHANGE—12-ROOM HOUSE IN W. Adams, most exclusive and fashionable section, bathrooms, modern in every way. Beautiful grounds, shade trees and fruit trees, all in high state of cultivation. Rented $125 per month. Lot 90x215. Wanted cheap lands in San Joaquin Valley or other clear desirable property. Address R, box 94, TIMES OFFICE.

FOR EXCHANGE—SIX-ROOM BUNGALOW, up-to-date, in N.W., Wilshire section, all conveniences, street, curbing and all improvements in fastest growing part of Los Angeles or lot 47x135, snap, at $4500; mortgage $2350, will assume. See JOS. H. MERTZ, with C. A. MASH CO., 618 Citizens' National Bank Bldg.

FOR EXCHANGE—TWO 5-ROOM, MODERN houses, $2500 each. 5-room bungalow, with garage, southwest, $4000. 5-room bungalow, in new tract, $3000. For alfalfa or walnut ranches. Could use Antelope Valley land in artesian belt.
G. J. FIFIELD,
Main 1, F2129.
625 Union Oil Bldg.

FOR EXCHANGE — HOUSE NEAR WILshire; 9 large rooms, living room 12x28; fireplace; beamed ceiling; hardwood floors, basement basement; large closets, balcony, sleeping porch; side entrance and all conveniences; lot 50x147; four steps above street, south front, garage; grand view, excellent neighborhood. Price $6500, mortgage $3500. Want lot or small house. See J. R. GRIMSLEY, Southern California Homes Co., 138 So. Broadway. F4202.

FOR EXCHANGE — BEAUTIFUL 10-ROOM house, completely furnished, between Venice and Ocean Park; near the beach; modern, 3 baths, etc.; want apartment house or good lots here, will take back mortgage to suit. See owner, 311 CURRIER BLDG. 212 W. Third st.

FOR EXCHANGE—BEAUTIFUL 5-ROOM bungalow, never occupied; hardwood floors, all built-in effects; will take clear lot as first payment; this is a snap; if you want it reply promptly. Address K, box 351, TIMES OFFICE.

FOR EXCHANGE — I AM NOT A DEALER, but wish to exchange my $7000 equity (thak appraisement,) in two nice close-in homes, southwest, for a nice clear home on or near Angelus Heights. Will give owner (no agents) a good trade. T. B. LA TOUCHE, 256 S. Broadway.

FOR EXCHANGE — 4-ROOM MODERN plastered house on Pacific ave., Long Beach; price $2000. Take house in city up to $1500 or $4000, or vacant lots.
M. U. BUTTERBAUCH CO.,
320 Trust and Savings Bldg.

FOR EXCHANGE—REAL ESTATE.
What have you to exchange? We have houses, lots, equities, ranches, small or large at cash value. We can match anything you have or give you anything you want.
H. S. COOK CO.,
A2563. 716 Trust and Savings Bldg. Main 8288.

FOR EXCHANGE—AN EQUITY IN A BEAUtiful modern 8-room home, located between 16th and Washington, in the Harvard Heights district; value of property $10,000; incumbrance $4500; will consider clear lot; location and full particulars if you want to make a deal. Address O, box 313, TIMES OFFICE.

FOR EXCHANGE — $13,500; BEAUTIFUL 16-room, 16 rooms, lot 90x150, covered with shrubbery, W. Adams district; clear land, San Fernando Valley, to $10,000. G. R. COMTE, 706 California Bldg. Main 5091. A5027.

FOR EXCHANGE—4-ROOM HOUSE ON A large lot, price $1050; will exchange for a larger house and pay difference. See BLAney, 630 W. Sixth st. Phones: F4144, or Main 7124.

FOR EXCHANGE—A HOME THAT WILL speak for itself, new 9-room 2-story, built by day labor, fine finish, artistic decoration. Want lot or smaller house. PHONE 28228.

FOR EXCHANGE—A DANDY RIGHT UP-to-date bungalow; rooms, a dream. I will accept your lot as first payment, balance to suit you. Don't build, come in and see us.
W. S. DURSTON,
with BEACH,
Main 5091. 706 California Bldg. A5027.

FOR EXCHANGE — $7000, CLEAR, 9-ROOM house, on S. Flower st., 2 baths, hardwood floors, house first-class. Want 6-room bungalow, lot or on 35 acre lot, near city. CLARK & BICKFORD, 433 Chamber Commerce. Main 4539.

FOR EXCHANGE—NEAR WEST ADAMS ST. and Normandie, cozy bungalow. Want Glendale, improved or vacant for $500 equity. May assume some.
J. C. GREEN,
Main 3345. 902 Title Insurance Bldg. A4878.

FOR EXCHANGE— RESIDENCES.
FOR
SAN DIEGO PROPERTY.
J. C. GREEN, 902 Title Insurance Bldg.

FOR EXCHANGE—WANTED, ACREAGE near car line in exchange for good bungalow. LARSON, 218 Grant Bldg.

FOR EXCHANGE—I WANT TO TRADE MY equity of $1000 in bungalow in S.W., for a small grocery store, balance payable $20 per month. Address R, box 62, TIMES OFFICE.

FOR EXCHANGE—
Lots.

FOR EXCHANGE— $7500, can clear. 40 lots in the south, between Main and Moneta. To avoid trouble of retailing owners will exchange for a property which they can carry for a trouble.
F2232. JOHN W. THOMPSON. Main 8210.

$20,000—Opportunity for contractor and builder. 7½ acres on Stephenson avenue near Bartlett. Want grocery.
F2232. JOHN W. THOMPSON. Main 8210.
631 San Fernando Bldg.

FOR EXCHANGE—
I want some good clear outside property, no matter where it is located. Will trade high-class residence lots in Palisades district, Santa Monica. Values increasing rapidly. I will take one-third exchange, one-third cash and one-third mortgage back on the lot. Call and see me. J. H. PURDY, 514 Laughlin Bldg. Main 8902, A1868.

FOR EXCHANGE—LARGE CORNER NEAR Figueroa, south of First. Want apartment site west of Figueroa.
J. C. GREEN,
Main 3345. 902 Title Insurance Bldg. A4878.

FOR EXCHANGE—
75x125 feet, East Front.
Gramercy Drive, 150 feet north of 10th, a beauty, sewer, near car. Price $3850; $1500 can remain. Want lot for equity.
ARTHUR W. KINNEY CO.,
A5542. 506 Trust & Savings Bldg. Main 8288.

FOR EXCHANGE—
One-half acre, near Melrose and Western, $2250; mortgage $300; also some cash. Want to exchange for an interest in some good business in Fresno. Prefer fire insurance business.
Address R, box 67, TIMES OFFICE.

FOR EXCHANGE—ELEGANT HIGH DOUble-clean corner residence lot, Hobart Blvd., for inside lot between Figueroa, Union, Pico and Sixth. Address C, box 378, TIMES BRANCH OFFICE.

FOR EXCHANGE—FOR CLEAR LOTS IN or near city, industrial stock selling now at par, but will stand rigid investigation, and has developed great future. Address O, box 207, TIMES OFFICE.

FOR EXCHANGE—CLEAR LOT, 50x148, ON car line, in Glendale, worth $1500, to exchange for modern bungalow worth $3000, will pay cash difference. See MR. WELCH, with T. L. O'BRIEN CO. South 2276, 25393.

FOR EXCHANGE—$1250, CLEAR, CORNER lot and $250 cash for pool hall, good location and lease. SAVAGE, 4117 Wall st. Phone 29070.

FOR EXCHANGE—FINE LOT, 65x18, EAST front, on Normandie ave., near Vernon. Price $1400; want cash or good trust deed. W. C. ATWOOD, Santa Barbara and Brighton. Phone 26716.

FOR EXCHANGE—CORNER LOT IN BUSIness section, suitable for apartment, value $2000; exchange for small bungalow in good neighborhood. Address F, box 70, TIMES OFFICE.

FOR EXCHANGE—CHOICE TRACT WATER bearing citrus fruit land, Porterville district, $60,000. Want Southern California, improved or vacant. See MR. CHOATE, 317 Central Bldg.

FOR EXCHANGE—$250 EQUITY IN A CONtract for a lot, facing West Adams street. What have you for it? MR. CLOSE, 408 W. Sixth st.

FOR EXCHANGE—
Country Property.

FOR EXCHANGE — ONE ACRE CHICKEN ranch, one block from yellow car line, S.W.; five-room modern house, chicken house and corrals to accommodate 1000 chickens, 200 chickens and furniture; also about 150 fruit trees. Price $3500, clear. Want house, Boyle Heights, equal value.
GARTON & TORIAN,
211 Laughlin Bldg. Main 8288. Broadway 3448.

FOR EXCHANGE—REAL ESTATE.
What have you to exchange? We have houses, lots, equities, ranches, small or large at cash value. We can match anything you have or give you anything you want.
H. S. COOK CO.,
A2563. 716 Trust and Savings Bldg. Main 2552.

FOR EXCHANGE—40 ACRES FINE LAND, 1 mile east of Joplin, Mo., clear, price $6000. Want Los Angeles, a nice home preferred. This is not inflated. Do not put up anything that is. H. C. ATWOOD, Santa Barbara and Brighton. Phone 26716.

FOR EXCHANGE—A FULL-BEARING 11-acre orange orchard; price $17,000; will exchange for a good apartment house; also 12 acres, near Venice, for a good apartment-house site. See BLANEY, 630 W. Sixth st. Phones: F4144, or Main 2382.

FOR EXCHANGE—SEC. LAND FOR rooming house, $13,000. W. L. ARMANAGE, 302 Bryson.

FOR EXCHANGE—
Country Property.

FOR EXCHANGE—
BY J. A. FITCH, POMONA.
Submit actual values. To insure prompt reply send full particulars first letter.
$2500—Pomona bungalow. Want Long Beach.
$6000—Pomona residence. Want Santa Monica.
$9000—Mortgage $4000—Pomona, well improved residence, corner. Want Orange county, preferably near Orange.
$4000—Clear, Pomona property. Want San Bernardino.
$25,000—Clear, A. I., 12½-acre income orange and lemon grove. Owner in ill health. Some cash, some good city property, balance easy terms.
$40,000—Good, full bearing grove, 16 acres sold to lemons, 4 acres oranges. Some cash, balance good city income.
$35,000—Mortgage $15,000. Fine income grove, north of Claremont, near the frostless foothills, last season's production 4000 boxes. Want modern house about $8000 and some cash.
10-acre finely improved grove, Valencias and navels, one of the best income groves in the Upland district. Want about $10,000 cash, $10,000 city property, balance easy terms.
$14,000—10 acres, near Ontario, 6 acres in oranges, fine condition, annual production 3000 boxes; 4 acres in peaches. Owner's impaired health reason for sale. Want some cash, balance good city property.
$18,000—9 acres, improved, navels and Valencias, near Claremont, good condition, part cash, part good city property.
$9000—Mortgage $4000—Choice Pomona city lots, best location, north side, restricted district. Want small acreage, Los Angeles vicinity, or small dwelling for equity.
$40,000—Pasadena income property, have no cash. Want alfalfa ranch.
$15,000—6½-acre well improved, splendidly located orange grove, Pomona, good subdivision property. Owner removing to Los Angeles, wants home there about $10,000.
$25,000—Mortgage $7000—80-acre alfalfa ranch, near Chino.
$30,000—15-acre Valencia and navel orange grove, near Upland, might consider good apartment in Los Angeles or good alfalfa ranch.
$10,000—6 acres, clear, well improved fruit ranch, Pomona, part Los Angeles.
J. A. FITCH.
155 S. Garey ave., Pomona, Cal.
Long Distance Phone Home 102.

FOR EXCHANGE—
$50,000—Antelope dairy and fruit ranch, 1 mile to Lancaster; 75 acres alfalfa, $4000 of hay this season; 40 acres in 2 year pears and apples, 80 acres plowed; 120 inches water developed; modern bungalow, barns, work stock, implements, tools, etc. Want city income.
F2232. JOHN W. THOMSON, Main 8210.
$25,600—Free and clear, 640 acres, south of Bakersfield, adjoining the great El Tejon Ranch and in direct path of extensive subdivision development, also on the Santa Fe State Highway. All good loam, level. Water 40 feet. Fine fruit land. San Joaquin values are rising and this land will make you 100 per cent. profit in 2 years. Want city income; eastern considered.
$9850—Clear; 167 acres, 3 miles west of Earlimart, partly improved. Want Los Angeles income.
F2232. JOHN W. THOMSON, Main 8210.
631 San Fernando Bldg.

FOR EXCHANGE—
$130,000—Porterville district, magnificent high-grade 15-year-old grove of 110 acres. Free and clear. Wants Los Angeles. Will not assume much.
F2232. JOHN W. THOMSON. Main 8210.
$125,000—A beautifully located San Diego county fruit ranch. 15 years of expensive development were required to bring this ranch to its present state of production. 90 acres in full bearing trees, 60 acres of which are lemons and oranges. $20,000 yearly crop. Every necessary improvement. Want Los Angeles property or will take Kansas City.
F2232. JOHN W. THOMSON, Main 8210.
631 San Fernando Bldg.

FOR EXCHANGE — FIRST TIME ON THE market. Best investment in Southern California; 60 acres, very close in on the Santa Ana line. Ripe for subdivision; would consider one-half good income, some cash and mortgage back. Investigate this, it is a money maker. Price $750 per acre. Think of it!
H. C. ATWOOD, Santa Barbara and Brighton. Phone 26716.

FOR EXCHANGE—
$36,000—Free and clear. Look over this list of fine Riverside properties. 15-acre grove on Orange st., with 9-room house; 4 acres on same street, with large house, suited to subdivision; large lot with 9-room house on Walnut st. Wants Los Angeles or Long Beach.
$20,000—Mortgage only $2000. 20 acres bearing oranges at Riverside on fine street; 8-room modern. Want Income Los Angeles or at the beaches.
$16,000—22 acres rich citrus land ½ mile to Lemon Cove depot with irrigation water from Kaweah River delivered on land. Owner prefers to sell, but will take up to $12,000 trade in clear or nearly so.
JOHN W. THOMSON Main 8210.
631 San Fernando Bldg.

FOR EXCHANGE—150 ACRES FINE CITrus land near Riverside; 140 shares water stock; worth $150 a share; land perfectly level, has been in vegetables past season. Price $49,000, clear; want city or beach income; will assume on good property.
EVANS-MOSS CO.,
A2144. M. 2266. 621 H. W. Hellman Bldg.

FOR EXCHANGE—
$50,000—Mortgage $15,000, 320-acre dairy ranch, near Alpaugh, Tulare county; 200 acres alfalfa, 70 cows, heifers, hogs, etc., work stock, buildings. Level silt soil. Submit city income.
F2232. JOHN W. THOMSON, Main 8210.
$25,000—Free and clear, 40-acre full bearing Fresno vineyard, bungalow, water right, etc.; net income $3000. Want apartment house to $45,000.
$8000—Mortgage $20000, 45-acre Perris Valley ranch, in best part of the valley, 30 acres in alfalfa, 25 H.P. pumping plant, small house, barn, implements. Want city improved.
JOHN W. THOMSON, Main 8210.
631 San Fernando Bldg.

FOR EXCHANGE—JUST ARRIVED FROM Kansas City and want an established orange, lemon or walnut grove with house and all improvements, ready for any family to live on. Will exchange high class business or residence property in Kansas City, bringing in good monthly rentals, for anything that will suit from six to one hundred thousand. Address R, box 50, TIMES OFFICE.

FOR EXCHANGE—
$25,000, clear, modern, large residence, with spacious grounds, Oneonta Park district, fronts on Huntington Drive. Want a Southern California ranch or grove.
F2232. JOHN W. THOMSON. Main 8210.
$47,000 — Mortgages $25,000, 6 houses, 8 lots (clear,) well-located brick building, good income. Want a WALNUT GROVE.
F2232. JOHN W. THOMSON, Main 8210.
$8500—Clear, 9-room, modern house, on W. 28th, near Vermont. Want land.
F2232. JOHN W. THOMSON. Main 8210.
$4000—8 well-located bungalows, encumbrance $1700. Want unimproved alfalfa or fruit land and will assume a small amount.
F2232. JOHN W. THOMSON. Main 8210.
631 San Fernando Bldg.

FOR EXCHANGE—HAVE NEW MEXICO land in the famous Artesian belt. Improved and unimproved to trade for clear California property or merchandise, six to thirty thousand; also some eastern income. Owner, Address C, box 299, TIMES BRANCH OFFICE.

FOR EXCHANGE—$17,000 CHICAGO APT., near Lincoln Park, pays 10 per cent. Want foothill home equal or less.
BAILEY TRADES,
Main 4088. 709 S. Hill. A4687.

FOR EXCHANGE—7-ROOM HOUSE AND AN acre of land, house new and modern; price $4000. Want a home in Boyle Heights.
W. S. DURSTON, with BEACH,
Main 8091. 706 California. A5027.

FOR EXCHANGE—
Will exchange forty-acre alfalfa ranch worth $24,000 for Los Angeles property. Good crops soon ready to cut. Ranch lies between Pomona and Corona.
POMONA SECURITIES CO.,
Pomona, California.

FOR EXCHANGE—20 ACRES, ALL IN ALfalfa, 1-4 interest in flowing well, giving abundance of water, one mile from postoffice at Corcoran; price $3500; savings bank mortgage, $800 at 7 per cent. Want cottage in the city.
EVANS-MOSS CO.,
A2144. M. 2266. 621 H. W. Hellman Bldg.

FOR EXCHANGE—$2000, 10 ACRES CHERRY, apple or pears; also potatoes and small fruits, close to city of Spokane, near electric line, for cottage or what have you? Address R, box 293, TIMES OFFICE.

FOR EXCHANGE — 5 ACRES, CORONA, highly improved, buildings, etc.; close-in. Want home in city; price $5000; mortgage $1800. CHAS. N. GREEN, 340 Byrne Bldg. F2126.

FOR EXCHANGE—163-ACRE RANCH, NEAR San Diego; fine soil; 3 miles from railroad. 220-acre stock ranch, only 46 miles from Los Angeles; barns, house and plenty water. What have you? CARROLL REALTY, 218 Grant Bldg.

FOR EXCHANGE—WELL IMPROVED FARM in San Joaquin Valley, for classy rooming-house, $7000 to $10,000 valuation. Submit paying proposition. Address R, box 61, TIMES OFFICE.

FOR EXCHANGE—40-ACRE FRUIT RANCH, east of Ontario, all in crop, about $2500, buildings. Price $15,000, clear. Want Los Angeles flats, apartments or income. F. P. BLODGETT, 334 Consolidated Realty Bldg., 6th and Hill sts. 13293.

FOR EXCHANGE—
Eastern and Northern Real Estate.

FOR EXCHANGE—WELL LOCATED LOS Angeles property, price $5000, clear, exchange for Oklahoma City property, same value. 309 S. HARVARD.

FOR EXCHANGE—
Eastern and Northern Real Estate.

FOR EXCHANGE—
$15,000—Clear, Kansas City, Kansas. Want Los Angeles income.
$50,000—Good income orange grove and city property, clear. Want good Chicago income. Up to $50,000, clear, West Virginia City property. Want Southern California.
$150,000—Mortgage $85,000, 6 per cent., 160-acre orange grove, heavily fertilized, in good producing condition, annual net income $30,000. Want good Chicago or New York City income.
J. A. FITCH,
Long Distance Phone 155 S. Garey ave.,
Home 102. Pomona, Cal.

FOR EXCHANGE — 5000 ACRES, CHOICE Texas ranch land, in shallow water district, close to Rio Grande, only three miles from town and two main lines of railroad. Will exchange for unimproved farming land or city income property, clear of incumbrance. Give full description and price first letter. Address owner, TOTZEK FINNEGAN, Roswell, New Mexico.

FOR EXCHANGE—
San Francisco flats, 3-story, 15 rooms, with 2 lots adjoining, $18,000; mortgage $1000. Want Southern California, city or country.
160 acres, South Alberta, Can., land, 3 miles to railroad, $5600, clear. Want Southern California.
F2232. JOHN W. THOMSON, Main 8210.
631 San Fernando Bldg.

FOR EXCHANGE—
My clients have $150,000 worth of property here and in Colorado, all clear. They are in the market for a tract of Southern California land, cheap or dear, anything which looks good at its price, and would prefer a tract which can be cut up. Everything submitted will have prompt investigation. Will assume.
F2232. JOHN W. THOMSON. Main 8210.
631 San Fernando Bldg.

FOR EXCHANGE—ILLINOIS FARM OF 825 acres, valued at $65 per acre, worth $125. $25,000 worth of improvements; an exceptional opportunity to secure a splendid farm at half price. Desire to exchange for L. A. or vicinity upon which at least $20,000 cash can be secured. W. C. SCHWARTZ, Broadway 5230. 611 Chamber of Commerce.

FOR EXCHANGE—ONE OF THE FINEST ranches in State of Washington; big income, fine climate; owner retiring. Want L. A. home or lots. $9000. Address R, box 184, TIMES OFFICE.

FOR EXCHANGE—$20 ACRES, MORGAN county, Missouri, $6400, clear. Girard, Kansas, 10-room modern residence, equity $3500. Want Los Angeles or acreage. RANKIN, 915 Byrne Bldg.

FOR EXCHANGE—
I make a specialty of exchanging real estate, particularly California for eastern.
Member L. A. C. W. CONWAY,
Realty Board. 204-5 Bradbury Bldg.

FOR EXCHANGE — WANTED—DETROIT, (Mich.) Have Los Angeles and Pasadena. Write, giving description. A. R. JAQUITH, 1075 W. Santa Barbara ave.

FOR EXCHANGE — "FRISCO, OAKLAND, Los Angeles and Southern California, my specialty. O. ZOLL, 620 Citizens' Bank Bldg., Third and Main.

FOR EXCHANGES—OR INVESTMENTS.
"COAST TO COAST" EXCH. BUREAU.
ZOLL & KOERNER,
196 W. Third st., corner Main; room 410.

FOR EXCHANGE—
Real Estate, Miscellaneous.

FOR EXCHANGE—
New 7-room bungalow, southwest, extra built-in features. You must see it to appreciate the bargain that is being offered.
Cash price, $4500. Wants 1 or 2 lots, southwest, as first payment.

20 acres, relinquishment, 20 acres cleared, 6 acres; required work done for two years in advance; 3 miles from railroad station, level, some alkali or hardpan. Good fruit or vegetable land.
Price $2500. Want Los Angeles property. Will add some cash and assume.

60-room apartment house and furniture. Equity $31,000. Prefer unimproved land; clear. Will assume on income property.

3 houses and 4 lots at Palms. Equity $6000. Also house and 2 lots in city, $4500, clear. Want land for either or both. Will assume on income property.

960 acres good level farm land in Texas railroad station on land. 120 acres under cultivation; 25 fenced. Farm buildings, well, windmill and tank.
Only $28 per acre. Want property in or near Los Angeles. Will sacrifice to make quick deal.

5 lots and 6-room house, 1 block from car line, in good residence section in Pasadena. Will exchange for property in Los Angeles. Will assume on income.

I have a large list of other property. Tell me what you have for exchange and what you want and I will do the rest.
L. W. LEIGHTON,
513 Grant Bldg. F7082; Main 6983.

FOR EXCHANGE, $40000, BEAUTIFUL bungalow, corner lot, near Park, southwest, $5750, 15 acres rich sandy loam, with good bungalow and well, Santa Ana, $4500, 20x125, near W. Sixth, close in; want Dakota, Kansas or Nebraska farm. $28,000, $20 acres, improved, flowing well, good buildings, at Thermal, Coachella Valley; want city income. BAIERSKI CO., 303 Bryson Bldg.

FOR EXCHANGE—FINE POMONA CITY property, clear, value $20,000. Want a section of good unimproved land in San Joaquin Valley; the best land $50 per acre can buy.
J. A. FITCH,
155 South Garey avenue, Pomona, Cal.
Long Distance phone, Home 102.

FOR EXCHANGE—CONDITIONS FORCE ME to dispose of my two lots at Los Angeles harbor; will sacrifice for $1400. Would consider diamonds, piano, auto or what have you as part payment? Address Owner, P. box 42, TIMES OFFICE.

FOR EXCHANGE — GOLDEN WEST HOME Builders for real estate. Must be worth dollars asked. Our stock is worth more than we ask, 2 for 1. Let us hear from you. GOLDEN WEST HOME BUILDERS, 607 Chamber of Commerce, Pasadena.

FOR EXCHANGE — LIST EXCHANGES with us; we have four live exchange men. Come in and trade on the spot; we make them.
H. L. MILLER & CO.,
208-4 Union Oil Bldg., Seventh and Spring.

FOR EXCHANGE—EXCHANGES BETWEEN beach and inland homes my specialty, write me fully what you have and want. MR. WICKHAM, 135 Stimson Bldg. A3226. Main 1052.

FOR EXCHANGE—EQUITY IN CORNER cottage, Boyle Heights, and fifteen acres alfalfa, La Moore, Kings county, for lots southwest, Los Angeles. Address C, box 280, TIMES BRANCH OFFICE.

FOR EXCHANGE—I MATCH ANY TRADE, large or small, in farm or city property in any State. J. A. KING, Room 1, Lyon Blk., Riverside.

FOR EXCHANGE—WILL TRADE 2000 shares Columbia Improvement Company stock and give some cash for good lot in city. Phone F6617, SOUTH 6766.

FOR EXCHANGE—HAVE WASHINGTON, Oregon, Minnesota, Iowa, Illinois, Missouri, Nebraska improved. Want L. A. Address R, box 167, TIMES OFFICE.

FOR EXCHANGE—HAVE BUNGALOW IN S.W. part of city. Want apartment-house lot about $4700. Address R, box 189, TIMES OFFICE.

FOR EXCHANGE — ANYTHING. W. L. ARMANTAGE, 302 Bryson Bldg., Los Angeles.

FOR EXCHANGE—I WANT YOUR PROPerty for exchange or sale, can match anything. J. A. CRAIG, 313 H. W. Hellman.

FOR EXCHANGE—BEN WHITE WILL EXchange your property, 324 BRYSON BLDG., Second and Spring. Member L.A.R.B.

BUSINESS INVESTMENTS—

WANTED—PARTY TO FINANCE ONE OR more houses in fine subdivision. Great demand for five-room bungalows on easy payments and large profits. I have the lots and will build and sell first cost, no percentage added, and will take part of contract for the lot. References required. Address Contractor, 301 FERGUSON BLDG., Third and Hill sts.

WANTED—A GOOD MAN WITH TEN OR fifteen thousand dollars to extend the best and safest manufacturing business on the Pacific Coast. No risk and extraordinary profits. Investment fully protected, as investor will have voice in the disposition of all the company's moneys. An unusual opportunity and sure returns. Address C, box 212, TIMES BRANCH OFFICE.

INVESTORS! BEST ACREAGE BETWEEN Los Angeles and the sea. Old city property. Frostless orange land. Lots and acres in Wilmington. JOSIAH COPLEY, 204-5 Union Oil Building. Home Telephone 62128.

MANUFACTURES INVESTMENTS MAKE big fortunes. Investigate our offer. D. C., P.O. Box 1616, City.

BUSINESS CHANCES—
Of Many Kinds Unclassified.

IF YOU WANT TO INVEST IN THE building business, can show you large profit. For interview, PHONE 25461.

FOR SALE—DELICATESSEN AND GROcery on cross-town line; rent $15; long lease. Investigate for this bargain. PHONE VERMONT 1847.

FOR SALE—GROCERY STORE; 9 LIVING rooms, stock about $1000; very little fixtures; reasonable discount for cash. Owner, Address R, box 171, TIMES OFFICE.

CONTRACTING AND MANUFACTURING business for sale by owner; pays net $200 per month; $1500 if taken at once. Address R, box 170, TIMES OFFICE.

BUSINESS CHANCES—
Of Many Kinds Unclassified.

F. C. SIMPSON, 202½ S. BROADWAY.
F1820. Suite 206-8. Main 1789.
Clear Titles Guaranteed. Established 1896.

LARGEST LIST of safe business propositions on the Pacific Coast.
LUNCH COUNTER AND RESTAURANT BARGAINS.
$100 CASH and terms, lunch counter, central, $175, PART CASH—Lunch counter, $22 daily; $700 OR offer, lunch counter, downtown.
$975—LUNCH counter, centrally located, $60 daily receipts; good lease.
$1000 OR OFFER—Spring st. lunch counter, $50 daily; must be sold; lease.
CAFETERIA, near-by city, seats 96, rent $75; piano $500. A bargain.
$1500—LUNCH counter and restaurant, in 60-room hotel, long lease; fine equipment.
$400—CONFECTIONERY and lunch, room, building and fixtures, $18 daily, ground rent $12; lease.
$700—LUNCH counter and restaurant, west, seats 40, fine location, always busy.
$450 CASH, $650 terms, lunch counter, $50 daily, rent $20, lease; closed Sundays.
GROCERY SPECIALS, SEE SIMPSON FOR BARGAINS.
$600, AT INVOICE—Corner grocery, $25 daily cash receipts, rent $25, lease; living rooms.
$650—ANOTHER Bargain in grocery, southwest, 4 nice living rooms, nice trade.
CONFECTIONERY and grocery, west, living rooms, rent $25, lease, fine corner; owner crippled; $750.
$1300—GROCERY, southeast, $25 daily, rent $25, living rooms, cash trade.
$1350—GROCERY, southwest, $25 daily cash trade, 4 furnished rooms; a little beauty.
$1600—GROCERY, near-by town, $70 daily receipts, rent $5; horse, wagon; good fixtures.
$1700—GROCER

Classified Liners.

BUSINESS CHANCES—
Of Many Kinds Unclassified.

FOR SALE — OWNER RETURNING TO Mexico, will sell nice little stand for fruits, cigars, confectionery, etc., together with furniture, used in 3 bedrooms, kitchen and bathroom, etc. Also $250 Cretor popcorn and peanut machine. Rent of store and living rooms only $25. Bargain if sold quick. Phone West 3170, or call 2580 W. PICO ST.

FOR SALE—OR EXCHANGE — FOR REAL estate in California; a general merchandise business in a new town on a railroad in the oil fields; first-class opportunity for a live man; reasons for wanting to sell can be explained to the satisfaction of a purchaser. URETT LAND & DEVELOPMENT CO., Santa Maria, Cal.

$300 PURCHASES HALF INTEREST ESTABlished cash business. Live man can make $150 monthly. 617 LISSNER BLDG. 324 S. SPRING ST.

DYEING, CLEANING AND PRESSING place, good location, for sale on account of sickness. $90 only. 202 W. 10TH ST., corner Broadway.

$585 BUYS BEST LOCATED LUNCH ROOM, business district, lease; $60 daily business. COAST COMPANY for bargains, 138½ S. Spring.

BUSINESS CHANCES—
Wanted and Miscellaneous.

WANTED — TO BUY POOL HALL DOING good business, in or close to Los Angeles. Owners only need apply. Give location and full particulars first letter. Address or call for E. ALLEN, Huntington Hotel, L. A.

WANTED—TO INVEST BY MIDDLE-AGED man (German,) $300 to $700, can adapt myself to anything, or will take position and give bond and security; give particulars in letter. Address CC, box 84, TIMES OFFICE.

WANTED — ALL KINDS OF BUSINESS chances, with merit. I can sell them. A. B. RUSSELL, 408 Mason Bldg., Fourth and Broadway. F2250.

WANTED—TO BUY: IF YOU WANT TO sell your place of business quick we get the results. WEST VA. CO., 516 S. Hill st. Main 1215 or 60142.

WANTED—BY REGISTERED PHYSICIAN, salaried position or otherwise, for hour's daily in hotel, institution or with other physicians. Address O, box 159, TIMES OFFICE.

WANTED—A SPACE FOR A SOFT DRINK stand in any good business street. Please give price. Address O, box 324, TIMES OFFICE.

WANTED—SMALL STORE WITH LIVING room, for stationery; good location, or will buy store already stocked. Address R, box 33, TIMES OFFICE.

WANTED—GROCERY FOR CASH UP TO $800; reasonable discount expected. See LARSON, 318 Grant Bldg.

WANTED—RESTAURANT SUITABLE FOR man and wife. Full particulars. Address O, box 165, TIMES OFFICE.

SWAPS—
All Sorts.

FOR EXCHANGE—

Have $200 equity in fine acre of ground, southwest, close to car line; bought year ago. Will trade at same price for piano, Victrola, building company stock, or other good security. Must sell at once or lose equity. Address N, box 324, TIMES OFFICE.

FOR EXCHANGE—AM LOOKING FOR AN opportunity to exchange first-class cabinet work, jobbing, alterations, etc.; as payment or part payment for a small auto, suitable for light delivery; Ford or Buick preferred. BRADLEY'S CABINET WORKS, 1434 East Adams st. 26118, S. 8231.

FOR EXCHANGE — SOLID MAHOGANY pianola in perfect condition, cost new $275 and about 3 dozen records; also mahogany bench to match, for a good Turkish rug. Address D, box 154, TIMES OFFICE.

FOR EXCHANGE—$500 GOLD BOND DRAWing 6 per cent. interest, due in 18 months, secured by first mortgage; also clear lot at San Diego, for lot here or acre or automobile, valued at $1000; might add little cash. Address R, box 54, TIMES OFFICE.

FOR EXCHANGE — WILL SWAP FROM 100 to 200 shares of stock for value $1 in a reliable and prosperous manufacturing company of this city, for anything of value. What have you? FOX, 807-8 California Bldg.

FOR EXCHANGE—ESTABLISHED MANufacturing business, unlimited opportunity; Spokane. Will exchange part interest for Los Angeles real estate or auto. Address R, box 183, TIMES OFFICE.

FOR EXCHANGE—INDIAN CLUB SWINGing, bag punching, physical culture, taught; also massage. What's offered? Address R, box 192, TIMES OFFICE.

FOR EXCHANGE—WANTED, $1000, BUILDing material; have $1500 suburban income, clear, or incres. OWNER, 2274 W. Eighth st.

FOR EXCHANGE—WILL EXCHANGE FOR automobile or property to the value of $1200 my California State rights of a four-reel moving picture feature having earning possibilities of $10,000 per annum. Address CC, box 83, TIMES OFFICE.

FOR EXCHANGE — SWAP FOR THE month of August, six-room furnished house with piano, Los Angeles, for furnished house at Redondo Beach. Address 214 SEVERANCE BLDG.

FOR EXCHANGE—GOOD WATCH FOR A good lawn mower or kodak. Address R, box 207, TIMES OFFICE.

FOR EXCHANGE—AUTOS, PARTS, TIRES bought — sold. METZ, 921 S. Main. F1368.

MONEY TO LOAN—
Real Estate and Improvements.

WE LOAN MONEY TO EVERYBODY.
You can get CASH from us at once without publicity. We advance money for any purpose (no questions asked) to men or women who have furniture, piano or other personal property, which remains in your possession.
GET OUR LOW RATES AND SMALL MONTHLY PAYMENTS
Which we arrange to suit your income or salary.
We loan from $10 to $100.
CHARGING ONLY FOR THE LENGTH OF TIME YOU KEEP THE MONEY.
You pay back on EASY INSTALLMENTS. Ladies receive money from us on their own signatures, confidentially. If not convenient for you to call at our office just phone and our agent will call on you.
PERSONAL COURTEOUS TREATMENT AND STRICTEST PRIVACY GIVEN EACH CUSTOMER.
Telephones: Broadway 675, Home F2360.
Private offices, Suite 703 Security Bldg.
Entrance $10 S. Spring st., Cor. 8th st.
BRITISH-AMERICAN LOAN CO.

NORMAN INVESTMENT COMPANY.
"EXCLUSIVELY REAL ESTATE LOANS."
Tel. 613. 1007 TRUST & SAVS. BLDG. A4270.

MONEY TO LOAN—
$20,000 or two loans of $10,000 each, on first-class Los Angeles real estate. Want good residence or business property. I have this amount on hand and will make loan at once. Give particulars and phone.
Address R, box 66, TIMES OFFICE.

TO LOAN—
$225,000.
On city or country improved property. Imperial Valley given special attention.
A3936. LEO V. McLAUGHLIN CO. Main 6985.
222-24-25 Isaias W. Hellman Bldg.

TO LOAN—
We have $60,000 cash on hand; must be loaned at once; will loan on city or country property in any amount.
MOYER & GILBERT,
A4287, Main 8474. 302 H. W. Hellman Bldg.

TO LOAN—BY PRIVATE PARTY, SMALL amounts up to $1200, on second mortgage, furniture or other good security. Address O, box 222, TIMES OFFICE.

TO LOAN—$250 TO $1000 ON WELL LOCATED lots. CHAS. H. DOUGHERTY, 519 O. T. Johnson Bldg.

TO LOAN—$4000, ALSO $2000, 7 PER CENT., on improved city. Hollywood, Glendale. Must loan this money at once. SAM J. CHAPPELL, 417 Lissner Bldg.

MONEY TO LOAN—CITY OR COUNTRY. Sums to suit, building loans a specialty. R. W. POINDEXTER, 409 Wilcox Bldg.

MONEY TO LOAN — ON FIRST MORTgages. GEO. A. MURPHY, 607 Security Bldg.

PRIVATE MONEY; NO RED TAPE; ANY amount, on good security. M. M. DAVISON & SON, 316-318 Trust Bldg., 6th & Spring.

FARNSWORTH BROS. MAKE LOANS ON real estate; building loans a specialty. 215 LISSNER BLDG., 524 S. Spring.

MONEY TO LOAN, WITHOUT COMMISsion, $2000, $2250, $2500; 7 per cent. Address P, box 76, TIMES OFFICE.

MONEY TO LOAN—
Real Estate and Improvements.

MONEY TO LOAN ON REAL ESTATE—
5, 6, 7 and 8 per cent., net interest.
No appraisement fees.
No delays; no red tape. Any sum desired.
Large and small city loans a specialty.
Southwest residence loans sought.
Improved ranch loans solicited.
Cash for mortgages and deeds of trust.
WE MAKE STRAIGHT BUILDING LOANS.
6 per cent. on A1 business property.
7 per cent. on A1 residence property.
8 per cent. on second grade residence property.
We furnish bungalow plans.
MATTHEWS & MATTHEWS,
The Leading Mortgage Brokers,
229 Douglas Bldg., corner Third and Spring.

AT 6 AND 7 PER CENT.
We make loans on Los Angeles and Suburban Real Estate, vacant or improved.
We loan our own funds and are prepared to do business promptly.
BUILDING LOANS A SPECIALTY.
BUILDING LOANS A SPECIALTY.
CHANDLER, GORE & CO.,
503-4-5 Bradbury Bldg.
F7121. Main 3715.

SHORT TIME LOANS—MONEY SAME DAY
$50 to $2500, first or second mortgage, or contracts, 1 to 12 months; money day you apply; no brokerage fee; my own funds. MY RATE THE LOWEST. Mortgages and trust deeds bought.
H. M. CORLETTE,
214 Security Bldg., corner Fifth and Spring.
F2739. Main 296.

MONEY TO LOAN—ON REAL ESTATE.
$100 to $100,000.
Any amount and no delays.
Mortgages or trust deeds purchased.
City or country.
No appraisement fees.
No charge for drawing papers.
SOUTHERN CAL. HOME BUILDERS,
60029. 410 W. Sixth st. Main 8444.

DO YOU WANT TO BORROW?
There are a number of very sound reasons why you should deal with this house when you want to borrow money on real estate security.
We always have money enough for good loans.
We charge no commission.
Our rates are low.
We loan our own money, so there is no delay in placing the loan.
THE JOHN M. C. MARBLE COMPANY,
H. W. Hellman Bldg. A3307; Main 102.

MONEY TO LOAN — ANY AMOUNT, AT current rates of interest, on any good property.
HORACE L. CUTTER, Mgr. Loan Dept.,
TATUM-WINSTANLEY CO.,
Successors to C. C. C. Tatum,
931-32 H. W. Hellman Bldg., 4th and Spring.
Phones Main 1900. Home 10947.

MONEY TO LOAN—
In sums of from $500 to $50,000 at current rates, on first mortgage at a fair valuation of your property.
No charge for appraisement or drawing papers.
CHAS. L. HUBBARD COMPANY,
222 Security Bldg. Fifth and Spring.

QUICK SHORT TIME LOANS
$50 to $2000, first or second mortgage, contracts or trust deed. My own funds. No waiting for money. No brokerage or title fees. Lowest interest and all the time you want. Mortgages, trust deeds and contracts bought. SECCOMBE, 502 American Bank Bldg., corner Second and Spring. F6389; Main 8616.

WE MAKE A SPECIALTY OF LARGE loans on city and country property. We also have two clients who desire to place $2500 and $5000 immediately; present your security; quick action assured.
J. Y. BLAIKIE,
1015 Title Ins. Bldg. A1771, Main 8752.

TO LOAN—MONEY
IN ANY AMOUNT,
ON CITY OR COUNTRY PROPERTY.
APPLY TO MR. KELLY, LOAN DEPT.,
ROBERT MARSH & CO.,
TRUST AND SAVINGS BLDG.,
SIXTH AND SPRING.
HOME 10175. SECOND FLOOR. MAIN 5045.

WHEN YOU WANT TO BORROW MONEY
See F. M. SIMPSON,
A2966. 1002 Title Insurance Bldg. M. 4063.

TO LOAN—COUNTRY OR CITY.

$70,000.	$10,000.	$10,000.

Client has this in one piece of will split to suit. See LEARNED, 610 Title Insurance Bldg. A3962, Main 5561.

TO LOAN—IT COSTS YOU NOTHING TO let us call on you and explain our method of building, money secure without commission, plans and estimates free, easy payments; lowest rate of interest. PHONES: Hollywood 507, Home 57670.

MONEY TO LOAN—
We have the money on hand to loan on first mortgage real estate security.
DAVID BARRY & CO.,
716-719 Hibernian Bldg.
S. E. corner Fourth and Spring.
Ask for Mr. McGregor, Mgr. Loan Dept.

MONEY—MONEY—
We loan any amount to suit on trust deed or First mortgage, 6 and 7 per cent. Building loans made.
H. L. MILLER & CO., 202-4 Union Oil Bldg.

MONEY TO LOAN—
We have private party with money to loan at low rates on city property and acreage.
MILLS & DILLIARD,
212 Byrne Bldg., Broadway and Third.
Phones Main 7670, A1712.

MONEY TO LOAN—
Real estate loans, city or country.
$300 to $50,000.
Lowest rates. Quick action.
R. W. MOYER, 316 Title Insurance Bldg., F5107, Main 1511. Fifth and Spring.

TO LOAN—CITY AND COUNTRY.
$250,000 Mortgages.
$10,000 Trust Deeds.
S. R. EARNEST & COMPANY,
21 H. W. Hellman Bldg. A4757; Main 8555.

PRIVATE MONEY, 6 AND 7 PER CENT., NO DELAY, ON CITY OR COUNTRY PROPERTY; STRAIGHT BUILDING LOANS. LOCKHART & SON, 731 H. W. HELLMAN BLDG. MAIN 4235, A6776.

MONEY LOANED ON REAL ESTATE mortgage security; contracts for sale of real estate mortgages and trust deeds purchased. CHARLES LANTZ, Attorney, 408 Bullard Bldg.

MONEY TO LOAN AT LOW RATES ON IMproved city property or for building, on easy terms of payment. STATE MUTUAL BUILDING AND LOAN ASSOCIATION, 223 South Spring st.

$200 TO $250,000 TO LOAN ON REAL ESTate and other good securities at current rates.
McCONNELL & IRVINE,
211-12 Douglas Bldg. Established 1888.

TO LOAN—$250,000
$500 up, city or country, Hillyrwood, Glendale a specialty. Building loans made. Mortgage papers free. DIVIDEND SECURITIES CO., 417 Lissner Bldg.

$10,000 TO LOAN, 3 OR 5 YEARS AT 7 per cent, city income or acreage.
McKENZIE & CARTER,
A3042. Main 5361.

MONEY TO LOAN—HAVE $1500 TO LOAN AT 8 per cent., for 2 or 3 years, on first mortgage, city property. Queen C, box 296, TIMES BRANCH OFFICE.

LARGE SUMS OF MONEY FOR INVESTment on long time basis. Invite proposals for sums of from $100,000 to $1,000,000. Address N, box 119, TIMES OFFICE.

TO LOAN—$300, $500, $700, $1000, $1500, $2000 and up on city and country. No delay if security satisfactory. Current rates. RAMEY BROS., 716 Story Bldg.

TO LOAN — MONEY IN BANK, FROM $1500 to $15,000, 7 per cent. MR. FERGUSSON, 227 Merchants' Trust Bldg.

TO LOAN—
If you desire to borrow money on real estate security, phone 60089 or MAIN 8444; will make liberal loans.

MONEY TO LOAN—ON REAL ESTATE. Mortgages, trust deeds and contracts bought. NOURSE & COMPANY, 302 American Bank Bldg.

TO LOAN—MONEY TO LOAN AT 6 AND 7 per cent., any amount, on good security. W. W. COPP, 416 Copp Bldg., 218 S. Broadway. A1531, Broadway 753.

MONEY LOANED — CONTRACTS AND mortgages bought. A. McCALL, 314 Bullard Block.

CONTRACTS, MORTGAGES, TRUST DEEDS Bought. 629 SECURITY BLDG., from 1 to 3.

MONEY TO LOAN—
Salary and Chattels.

MONEY LOANED SALARIED PEOPLE without security; notes, commercial paper and mortgages bought. Loans on listed stocks and bonds. TRADERS' EXCHANGE, 231 Byrne Bldg. Phone Broadway 5129, A5602.

SALARIED MEN AND WOMEN, ACCOMmodated without delay or publicity. SOUTHERN CREDIT CO., 411 O. T. Johnson Bldg.

LEE BROS., WITH LEE & GILMORE, 129 S. Spring st. Money loaned on watches, jewelry and diamonds. Established in 1893.

MONEY LOANED SALARIED PEOPLE without security; confidential; easy payments. 419 HENNE BLDG. Main 6654.

MONEY TO LOAN—
Salary and Chattels.

MONEY ON YOUR PROMISE TO PAY. INVESTIGATE OUR METHOD. IT CAN'T BE BEAT. DO YOU NEED CASH AT ONCE? YOU CAN GET IT HERE. NOTICE OUR EASY PAYMENTS.
You Get $15, pay 8 payments of.....$ 2.10
You Get $25, pay 8 payments of.....$ 3.50
You Get $50, pay 8 payments of.....$ 7.10
You Get $75, pay 8 payments of.....$10.50
The above payments include interest and principal; no other charges.
PRIVATE LOANS TO LADIES, ON THEIR OWN SIGNATURES.
Mr. and Mrs. Housekeeper, get together all your small bills, let us pay them. Repay us in small payments as above quoted.
All that is required is that you own a piano, live stock or furniture.
Let us pay your storage or freight bill so that you can use your furniture.
QUICK. COURTEOUS. CONFIDENTIAL.
F1731. Phones Main 7837.
NEW YORK MUTUAL LOAN CO.,
R. E. St. Clair, Mgr.,
Eighth floor, Room 801, Title Insurance Bldg.
N.E. corner Fifth and Spring.

QUICK LOANS ON FURNITURE AND PIANOS.
Money Same Day Applied For.
$25 and up.
Goods Remain in Your Possession.

If you want money quickly, for a short or long time, for a business venture, to get rid of a lot of little debts, or for any other purpose, we can furnish you the money at once, and you can have it as long as needed by just paying interest, or you can pay as much as you like at any time on the principal, reducing the interest accordingly. No brokerage fees. You get full amount applied for. We can save you time, money and bother, and protect you from publicity. All we ask is that you allow us to explain our system to you. You cannot fail to appreciate our terms. It pays to deal with a reliable firm; 15 years established in Los Angeles.
CLARK & CO.,
201 Security Bldg., Fifth and Spring sts.
PHONES: F7181, Main 4662.

YOU WON'T MAKE A MISTAKE—
When you are in need of a little ready money on short notice, you won't make any mistake by coming to us and getting our terms first. You will find our rates the lowest in the city. Our specialty is loans from $10 to $300, on HOUSEHOLD FURNITURE, PIANOS, WAGONS AND LIVESTOCK. The security to remain in your possession. There is no need of asking your friends or relatives to help you when you can borrow from an old established company without publicity and on such reasonable terms. Our offices are private, but, if you are unable to call, send word to us by mail, or phone and we will send an agent to talk the matter over with you.
CENTRAL LOAN COMPANY,
320 SECURITY BLDG., FIFTH FLOOR,
S. E. COR. FIFTH AND SPRING STS.
PHONES: F6312; MAIN 4018.

A LOAN FROM US
Saves Money.
If you want money on FURNITURE, PIANO, horses, wagons, live stock or other personal property, without giving up the possession or use of same,
BORROW FROM US AND SAVE MONEY.
Our plan gives you a definite amount to pay each month, including both principal and interest, and you know just where you stand at all times, and if you find that you can pay before the loan expires you will receive a substantial rebate on the total cost, in this way a loan can be paid off much quicker and cost much less than the customary loan providing for payment of interest only. The reputation we have firmly established with who we know is
A SQUARE DEAL. ALL THE TIME.
FIDELITY LOAN COMPANY, 638
529 Merchants' Bldg., 225 W. Fourth, cor. Fourth and Broadway. F3421, Broadway 5171.

LOW RATES— —EASY TERMS.
$10 TO $500.
Loaned on HOUSEHOLD FURNITURE, PIANOS, SALARIES, REAL ESTATE CONTRACTS, ETC. We are organized to LOAN MONEY to honest working people who are in need of temporary help at PORTIVILLY the LOWEST RATE in the city.
AVOID HIGH CHARGES FOR LOANS.
GUARANTEE LOAN COMPANY,
COR. S. BROADWAY AND 8TH ST.
452½ S. BROADWAY, OR 127 W. 8TH ST.
Easy stairs to second floor.
ROOM 25.

MONEY WHEN YOU NEED IT—
Loaned you on your furniture, piano, horses, wagons, etc., without removal. Borrow enough to pay all those little bills and then return it to us on
OUR EASY PAYMENT PLAN.
Our rates are cheaper. Call and see.
INDEPENDENT LOAN CO.,
453½ S. SPRING ST.
Room 1, second floor. Phone Main 8279.

TO LOAN—REGARDLESS OF WHAT OTHers advertise, our rates are the lowest, $50 loan can be repaid $1.45 weekly, or monthly. We loan any amount for any purpose on household furniture, pianos, live stock, etc.; to remain in your possession; no questions asked of your friends. Money same day. CALIFORNIA LOAN & TRUST AND CREDIT CO., 210 Broadway Central Bldg., 424 S. Broadway.

TO LOAN—YOU KNOW THE 1001 USES for money; we will supply it to you for any purpose. We will combine your bills so that you owe us all. If you are dealing with a loan company we will lend you money to pay them, and more if desired. We loan on furniture or piano. Everything arranged to suit. PARK LOAN AND CREDIT CO., 210 Broadway Central Bldg., 424 S. Broadway.

SALARY LOANS—
$10 and up we loan to bank Railroad or ANY HONEST PERSON holding a SALARIED POSITION without any security. We take your plain note. Pay money back WEEKLY OR MONTHLY EASY PAYMENTS. Employer, business associate, friends will not know of any business dealings with us. 114-115 STIMSON BLDG., 3rd and Spring.

SALARY LOANS— SALARY LOANS—
New system, lowest rates, loans made for one, two, three and six months. Your friends or employer never know.
BROADWAY LOAN CO.,
211 Title Insurance Bldg., 5th and Spring sts.
Office hours—8 a.m. to 6 p.m. Monday and Saturday evenings until 8 p.m.

KUSEL LOAN CO. 1 TO 5 PER CENT.
Established 12 years. Bank references.
DIAMONDS, FURNITURE, SALARIES, ETC.
DIAMONDS APPRAISED. NO WAITING.
DIAMONDS, jewelry kept Citizens' National Bank deposit vault. F2305, Bdwy. 2225.
114-115 STIMSON BLDG., 3RD AND SPRING.

THIS IS OUR BUSINESS—
SALARY LOANS, $15 TO $100 advanced to honest employees, "without security." No indorsers; no publicity; your friends, relatives or employer will never know. Lowest rates. STATE INVESTMENT & LOAN COMPANY, 412 Grosse Bldg., Sixth and Spring sts.

F. G. WOOD MAKES LIBERAL LOANS ON pianos, furniture, live stock, storage goods, etc. Terms to suit at lowest rates. No removals. Private. A square deal. A call will convince. 426 S. SPRING ST. Room 505.

MONEY CONFIDENTIALLY LOANED TO employees. Loans to be paid in installments of 50c or more per week, or $2 or more per month. PEOPLE'S LOAN COMPANY, 638 Citizens' Bank Bldg., Third and Main.

W. J. RANKIN & CO., 304 H. W. HELLMAN Bldg., are making short time loans at very reasonable rates on notes signed by two or more responsible people. Phones: A1810; MAIN 5966.

MONEY LOANED SALARIED PEOPLE. And others, upon their own names; cheap rates, easy payments; confidential. D. H. TOLMAN, 430 Mason Bldg., Broadway and Fourth.

8½—2 PER CENT. MONTH—8½
Diamonds and Jewelry
to a reliable firm to make you loans.
PROVIDENT PLEDGE CORPORATION,
426 Union Oil Bldg.
8½—2 Per Cent Per Month—8½

QUICK LOANS ON DIAMONDS, JEWELry, etc.; two per cent.; private office; business confidential; bank references. FRITCH-LAUGHLIN CO., 710 Grant Bldg., Fourth and Broadway. A2532.

MONEY LOANED SALARIED PEOPLE, confidential. F. A. NEWTON, 703 O. T. Johnson Bldg.

MONEY WANTED—
Real Estate and Collaterals.

WANTED — $2000, 3 YEARS, 7 PER CENT., on 60-room 2-story residence. Lot 46x175, value $5000. Call 324 ISAIAS W. HELLMAN BLDG.

WANTED — MONEY FOR 7 AND 8 PER cent. loans at once; $1500 to $10,000. Applications now in. MR. FERGUSSON, 227 Merchants' Trust Bldg.

WANTED — $4000, 5 PER CENT., 152 ACRES under cultivation, Imperial Valley, good income, 252 shares of water stock. Call 324 ISAIAS W. HELLMAN BLDG.

WANTED — MONEY, $2500, ON WELL FURnished 62-room apartment house. Will give first mortgage and pay 1 per cent. monthly. Address R, box 59, TIMES OFFICE.

WANTED — $2000, 7 PER CENT., ON $4000 house and lot. W. N. HOLWAY, 428 California Bldg. Main 4832.

WANTED—$40000, 3 YEARS, AT 8 PER CENT., on 160 acres near Banning; 20 acres set to apples; value $20,000. S. R. EARNEST & CO., 821 H. W. Hellman Bldg. A4757; Main 8555.

WANTED — $1200 FOR 3 YEARS AT 7 PER cent., on a 60-foot Manhattan Place lot. Must have quick action. F2336, MAIN 8151.

MONEY WANTED—
Real Estate and Collaterals.

WANTED—MONEY ON FIRST MORTGAGES. $250—3 years, 8 per cent. per annum, secured by first mortgage on corner lot, 50x125 feet, improved with 6-room house, at Florence; value $1750.
$900—3 years, 8 per cent. per annum, secured by first mortgage on lot 105x380 feet, improved with 2-room house, 50 bearing fruit trees and many vines, etc., on Whittier car line, just outside of city; value $1750.
$1200—3 years, 8 per cent., on lot 40x130 on Second ave., between 52nd and 53d sts., valued at $800; improved with 5-room modern bungalow, value $1600; total value, $2400. This is just two blocks from the new Western Terminal car barns. We have four of these loans left.
$1250—3 years, 8 per cent., on lot 45x140 on 75th st. near Moneta ave., with fine new 5-room bungalow; value $2600.
$1250—3 years, 8 per cent., on lot 40x140 on Echo st., near Pasadena ave., Highland Park, with 5-room bungalow; value $2500.
$1500—3 years, 8 per cent., on lot 40x120 on W. 58th place, between Normandie and Raymond, value $1000; improved with new modern bungalow of 5 rooms and breakfast nook, value $2000; total value, $3000.
$1500—3 years, 8 per cent., on lot 40x130 on W. 49th st., between Main st. and Moneta ave., improved with fine new modern 5-room bungalow, valued at $3100.
$1600—3 years, 8 per cent., on lot 41.5x125 on W. 49th st., between Main st. and Moneta ave., improved with fine new modern 5-room bungalow, valued at $3200.
$1500—3 years, 8 per cent., on 6-room modern bungalow; hardwood floors, beamed ceiling, etc.; on lot 40x120, No. 857 W. 42nd st., between Moneta ave. and Figueroa st.; value $3200.
$1700—3 years, 8 per cent., on lot 42.5x125 on 40th st. near Figueroa, with fine new bungalow; value $3500.

OUR MOTTO:
Conservatism, Honesty and Punctuality.
MATTHEWS & MATTHEWS,
The Leading Mortgage Brokers,
229 Douglas Bldg., corner Third and Spring.

WANTED—

We have a client who wishes to borrow

$1800 on a very fine vacant lot, admirably situated and good security in every respect. We will pay 8 per cent. for quick action.

EVANS-MOSS CO.,
A2146. Main 2266. 621 H. W. Hellman Bldg.

WANTED—MONEY—
For Sale—14 first trust deeds, on improved property in beautiful Angeles Mesa, each representing from 40 to 45 per cent. of cost of house and lot, and each running 3 years straight, at 7 per cent., payable quarterly. These securities represent part of the money advanced by the company to lot purchasers building homes in the tract; the balance of cost of house is secured by second trust deed which will be held by the company, thus guaranteeing the first trust deed. Amounts ranging from $1000 to $3000 for sale for face value and accrued interest. No commission paid.
ANGELES MESA LAND CO.,
1102 Title Insurance Bldg.

WANTED—$1600, AT 9 PER CENT.
Security is a choice lot, 75x200, located on beautiful ORANGE GROVE AVE., South Pasadena, near Mission Road. This lot is worth spot cash $2250, but to close a deal I can offer this excessive interest.
F. M. SIMPSON,
1002 Title Insurance Bldg.
A2966. Main 4063.

WANTED—MONEY—
$1400—3 years, 7 per cent., southwest.
$2000—3 years, 7 per cent., southwest.
$3000—3 years, 6 per cent., gilt edged; southwest.
$1500—3 years, 7 per cent., 2 houses, southeast.
We have some good large loans.
W. ROSS CAMPBELL COMPANY,
Third Floor Realty Board Bldg.
621 S. Spring st.
Main 60. See A. W. WRIGHT,
10825. In charge.

WANTED—$2000, AT 7 PER CENT.
On choice, 8-room, modern bungalow, occupied by owner, in best part of Vermont Square. Lot 48x150, with 3-room house on rear. Cash value at least $4000.
F. M. SIMPSON,
1002 Title Insurance Bldg.
A2966. Main 4063.

WANTED—$4500 AT 8%.
Security is a new 5-flat building near Normandie and Adams, renting for $70; 50-foot lot. I have this deal in escrow and can pay this high rate for quick action.
F. M. SIMPSON,
Main 4063. 1002 Title Insurance Bldg. A2966.

WANTED—MONEY.
$50,000—$100,000
FOR BUILDING.
First-mortgage loans ranging from $1500 to $3500 to builders of known responsibility.
High-class tract in heart of the Southwest, all city improvements paid for, including city water, sewer and paved streets. If you have money to loan, it will pay you to address K, box 363, TIMES OFFICE.

WANTED — $1900 FOR 3 YEARS AT 7 PER cent., on 3½-acre home place improved with $1500 house, conservatively worth $4500; located near the boulevard in Gardena, 2 blocks from Redondo line. A gilt edge loan. Prefer to deal with principals. Address P. A. B., box 64, TIMES OFFICE.

WANTED—MONEY—
$1000—8 per cent., 2 yrs., improved ranch, Lomita, worth $2500.
$1250—7, 3 yrs., lot 80x140, with good five-room house, on Dayton ave., worth $2000.
$4000—10 per cent., 1 yr., improved property at Gardena, good buildings; cash value, $6000. Will give trust deed.
R. W. MOYER, 316 Title Ins. Bldg.
F6107, Main 1511. Fifth and Spring.

WANTED—TO BORROW $150 TO $200 FOR 60 days; will pay good interest for the use of same; for security will give 200 to 300 shares of stock (par value $1.) in a reliable and prosperous manufacturing company in this city. See FOX, 807-8 California Bldg., Second and Broadway.

WANTED—$600 TO HELP BUY 34 LOTS ON Concord st., worth $1000 to $1200 each, subject to first mortgage on each of $400 and forced sale; next Friday you get one-half interest; (snap;) $1000 profit in this for you; quick. 122 W. THIRD ST., office 221. Title perfect.

WANTED — TO SELL 2ND TRUST DEEDS, due in 6 months; other for $600, due 10 months; both well secured on improved property; liberal discount for prompt cash. JAMES MENZIES, 332 Byrne Bldg.

WANTED — $45,000 ON INCOME PROPOsition; owner must meet principal. Letter only. 2974 W. 8TH ST.

WANTED — $800 FOR 3 YEARS ON FIRST mortgage; will give 8 per cent. 302 BRADBURY BLDG.

WANTED—TO BORROW, $500 TO $75,000, ON 10 mortgage on close-in city income property. T. WIESENDANGER, 403 W. Sixth st.

WANTED—TO BORROW, $15,000, ON CLOSEin business income property worth $42,000. T. WIESENDANGER, 403 W. Sixth.

WANTED—TO BORROW FOR BUILDING, $1000 to $1500, at 8 per cent. C. E. KENNY, 1518 Winfield st., City.

STOCKS AND BONDS—
And Mortgages.

FOR SALE—WE WILL OFFER A LIMITED amount of stock representing acre units in a corporation organizing to develop 2000 acres of high class apple lands. The soil and seedlings of choice proposition and we can show you how acre units at $250 each, payable $50 each and balance monthly, will realize $1000 in three years or so and yield a fine income or dividends after that. It is impossible for us to accommodate everyone who wants to buy these shares as the number is necessarily limited. Our land is the best in the state, is already developed and pumping every day and orchards already bearing prove our location. We cannot promise to accept your application, but we will consider it and allot the stock in proposition to meet your wishes as near as we can person. For particulars, address R, box 191, TIMES OFFICE.

FOR SALE—
300 L. A. Investment, 98.98¢; Commonwealth Home Builders, 34¾; Phoenix, 51; Original, $1.50; Southern Cal. West, 95c; Southern California, 81c; Western Building and Inv., $1.15; National Home and Town, 25c; Pick and Drill, 27½; Funding Co., cheap; Pyramid Oil, 15c; Midway Northern, 19¾c; Midway Five, 11c; Steffer, $1.20; El Dora, 8¾c.
WE WILL BUY.
Home Makers, 13½¢; Mutual Home Builders, 85c; Pacific, $1.08; Investment Building, $1.03; and others.
H. N. WILLARD, 609 S. Spring. A4513.

BUYERS AND INVESTORS—
Hundreds of shares of Consolidated Realty stock sold between the last two dividends. The market price advanced 94¢ per share in nine months. The next dividend is expected December 15th and a further big advance in price must take place, as the selling price is still very low. The present value of this stock is $213 per share. It is earning over 7 per cent. net with income steadily increasing. I have a few shares for resale at right prices.
If you are interested in this stock come and get a present value statement and thorough information. GEO. L. BATTY, 637 S. Hill st.

WILL SELL—
1000 Pick and Drill, 37c.
1000 Vaughn Ductile Metals, 3c.
2000 Mutual Home Builders, 25c.
1000 Maricopa Northern, 4½c.
5000 Ojai Oil, 7c.
20 Neocene Placer, $20.
J. F. SINN & CO.,
Reliable Stock and Bond Brokers,
Unlisted Securities a Specialty,
318-320 Grant Bldg. A3646; Broadway 4513.

NOTICE TO INVESTORS.
For Iceless Refrigerator stock. See the DAHN COMPANY, Stock Brokers, 807-809-809 California Bldg., we have a large block of Iceless Refrigerator stock, which must be moved immediately, regardless of value, for cash at once, and buy your Iceless Refrigerator stock from us. You should make tremendous profits.

FOR SALE — $20,000 OF FIRST CLASS mortgages, 7 per cent. interest, in amounts ranging from $1800 to $3000.
VAIL & CRANE COMPANY,
1028 Story Bldg.

ATTENTION!
You are hereby notified that the California Home Builders have retired all stock from sale. The last issued was for $1.05 a share. Dividends, 1 per cent. a month, payable quarterly, Sept. 1st dividend day.
I bought early and will sell you any amount until sold out at $1.45 a share.
C. S. SPURR, 621 S. Spring st., third floor.

AEROPLANE STOCK. ONE DOLLAR stock in the Lee Engineless Aeroplane (patented) is offered for a limited time at 50 cents. A chance of large returns on a comparatively small investment. For further particulars call on or address the inventor and builder, JAMES THOMAS LEE, Gen. Del., Pomona, Cal.

FOR SALE—1000 TO 5000 SHARES WESTern Building and Investment stock; this stock is selling in the company's office at $1.25, and is paying 8 per cent. dividend; payable in August; to realize cash for pressing need will sell for $1.15; no better stock on the market. Address W. R. LEE, Hotel Julian, Long Beach.

FOR SALE — AT 10 CENTS BELOW, FOR 100 to 500 shares Rush Display and Fixture Co. stock. This is an extraordinary offer and you will have to be quick. FOX, 807-8 California Bldg.

WANTED — GOOD BUILDING STOCK IN exchange for fine lot on improved street. Value $4000. Street work all paid for. A2043, MAIN 2043.

FOR SALE — 5 SHARES CONSOLIDATED Realty stock at $120 per share. Call at 1439 W. 49TH ST. Phone Vermont 1148.

I WILL SELL AT A BARGAIN, NINE shares stock of the Consolidated Realty Co. Address R, box 336, TIMES OFFICE.

FOR SALE—A SMALL BLOCK GREATER Hygenic Laundry stock at $1 per share. Address R, box 72, TIMES OFFICE.

I SOLICIT YOUR ORDERS FOR ANY OIL or mining stocks you wish to buy. B. A. STEPHENS, 524 Chamber of Commerce.

FOR SALE—10 SHARES CONSOLIDATED Realty stock at $125 per share. PHONE F5777.

FOR SALE—A CHATTEL MORTGAGE OF $4400; good security; make offer. Owner, 932 S. MAIN ST.

A SUBMARINE BOAT STOCK, NOW selling at 50c per share. Offers 662 FIRST NATIONAL BANK BLDG., Long Beach, Cal.

MONEY WANTED—
Real Estate and Collaterals.

WANTED—MONEY, FIRST MORTGAGES. JOSEPH REED CO.,
204-5 O. T. Johnson Bldg.
Phones 10723 or Broadway 5022.

WANTED — I WANT TO BORROW $15,000 at 7 per cent., on a very fine 54-room apartment house in the Westlake district. This is conservatively estimated to be worth $35,000. It is gilt-edge security and worth your while to investigate. Must have it immediately.
L. R. Hubbard,
Main 8597. 620 Story Bldg. F2694.
With
AMBROSE L. HAMELL COMPANY.

WANTED — $2000 FOR 3 YEARS AT 7 PER cent., lot 50x135, new 6-room house worth $6500, near Melrose ave.
Wanted, $5000 for 3 years at 6½ per cent., on 37 acres near Anaheim, set to walnuts and oranges; fine well, pumping plant; worth $20,000. Call at 430 CITIZENS' NAT. BANK BLDG. Phone A3644. No agents.

WANTED — WE NEED $30,000, $35,000, $40,000 and $60,000; the security is local property; some of it is down town; every application is a good one and leased on a conservative estimate of the property value. Have you the money? Phone or call T. T. BLAIKIE.
1015 Title Ins. Bldg. A1771, Main 2763.

WANTED—$2000. $2000.
For 5

...S ON WHEELS—
All Sorts.

Automobiles.

...AUTO BROKERS...
...House of Quality.
...1306 S. Main st.

...d guaranteed cars at bargain prices
...t for boat.
...00, 6-p., fully equipped, cost $6000
...best offer.
...ercar Speedster, mechanically perfect
...y equipped.
...ne truck, only $550.
...uick roadster, a beauty for $750.
...earne Knight roadster, $2500.
...st Palmer Singer roadster in the city.

...pe-Hartford, small 5-passenger, $800.
...e small car, balance cash.
...Waverly electric coupe, $1200.
...almers, fully equipped, $950.
...ational, fore-door, only $1900.
...almer Singer, 6-cylinder. Cash offer
...trade for real estate.
...ry fore-door. Cash offer or will trade
...estate.
...obile, 5-p., make offer.
...ebock electric roadster, $1000.
...ckard, 5-p., 30-h.p. Only $1350
...odard-Dayton, 5-p. Only $700.
...estate, 5-p., fully equipped, $600.
...nver, 7-p., fully equipped, $600.
...verland, 4-p., detachable tonneau.
...verland, 4-p., detachable tonneau, only

...ewens-Duryea, fully equipped, $1000.
...ambler 50, 4-p., worth $1250, $600.
...White steamer, limousine. Will trade
...r real estate.
...ierce Arrow, 5-p., only $800.
...almers, fully equipped, $750.
...earns 60, fully equipped, $500.
...rocker, 5-p., a bargain, $200.
...ierce Arrow, 7-p., $600.
...almers, 4-p., detachable tonneau, only

...Stop delivery, bargain, $650.
...Flanders roadster, only $400.
...Goddard Dayton, 40-h.p., $800.

1206 S. MAIN ST. Main 326.

...AINES— BARGAINS—

...0 h.p. Courier-Clermont roadster.
...0 h.p. Stoddard-Dayton, semi-tarpedo.
...-cylinder 7-passenger Pope-Hartford.
...-cylinder 7-passenger Pope-Hartford.
...-passenger Pope-Hartford.
...-cylinder 7-passenger Mitchell.
...-passenger Oakland.
...-passenger Speedwell.
...-passenger E.M.F.
...0 h.p. Velie runabout.
...truck, delivery car.
...l delivery panel car.

...e cars are all in first-class condition.

...ANDARD MOTOR CAR COMPANY,
Tenth and Olive streets.

...HOMILES, CLOSING OUT, LEASE EX...
...August 1. Every kind and make, $30
...any price to get rid of them. Unde-
...and Remington typewriters. Pianos, $1
...monds. Emblem motorcycle, all extra
...ade and must be sacrificed for quick
...Chance for bargains. BROADWAY
...EXCHANGE, N.E. corner 12th and
...et.

...EXCHANGE — 2 PACKARD AUTOMO...
...30, in fine mechanical condition; new
...and completely equipped, newly painted,
...clear city lot or good equity or dia-
...A4227. L. A. AUTO BROKERAGE,
...Fall st.

...SALE — 1908 BUICK 4-CYLINDER, 4...
...30-h.p. Buick; just thoroughly
...tuned; with speedometer; presto tank, etc.
...car is worth $500. Main 4048. 944 WALL

...SALE—$750 BUYS 5-PASSENGER RE...
...good condition, with new top, speak...
...this car is worth $950. Main
...944 WALL ST.

...SALE — 1911 E. M. F., 5-PASSENGER,
...30-h.p. Buick; just thoroughly
...tuned; with speedometer; presto tank, etc.
...car is worth $500. Main 4048. 944 WALL

...SALE—$750 BUYS 5-PASSENGER RE...
...good condition, with new top, speak...
...this car is worth $950. Main
...944 WALL ST.

...SALE — 1911 E. M. F., 5-PASSENGER,
...30, fully equipped, cost $1200;
...best offer. Owner, 1306 S. Main st.

...SALE — 1911 E. M. F., FULLY EQUIP...
...ped, in perfect condition; $675 cash takes it.
...632 S. GRAND AVE. A3794.

...SALE — PENNSYLVANIA 30, NEWLY
...painted, thoroughly overhauled, mechanically
...perfect. Must be sold Monday. Best cash
...offer will take it. Cost over $2700. OWNER,
...633 S. Grand ave. A3794.

...SALE—3-PASSENGER OVERLAND,
...fully equipped; excellent condition; quick
...sale, $575. Hurry if you want it. See FORD,
...611 S. Hill.

...FOR SALE—ONE 4-CYLINDER, 4-PASSEN...
...ger automobile, fully equipped. This is a
...good buy for someone. See ST. CLAIR, 1315
...S. Main.

...WANTED—FOR CASH, A LIGHT 5-PAS...
...senger family car, 1912 model Ford, Fland-
...ers, E.M.F. or Overland. Must be complete
...and in perfect condition and price must be
...right. $15 N. NORMANDIE AVE.

...FOR SALE—$4500 IF TAKEN TODAY. BUYS
...my little foredoor four-pass. roadster; this
...is the cleanest little car in town; easily
...worth $4800. Call between 10:30 and 3:30 at
...527 CONSOLIDATED REALTY BLDG.

...WANTED—AUTO TO $850 AS FIRST PAY...
...ment on new 6-room bungalow, just fin-
...ished; modern in every respect. 39th and
...Western district. $3250. PHONE 28290.

...FOR SALE — MY 5-PASSENGER OVER...
...land, foredoor, fully equipped, mechanical-
...ly perfect; practically new tires; can't be
...told from a new machine; will sacrifice for
...cash. No trades. Can be seen at 415 S.
...ALVARADO ST. 51913.

...FOR SALE—A 5-PASSENGER AUTOMO...
...bile, slightly used, for cash only. Inquire
...for MR. SULLIVAN, 833 S. Grand ave.

...ELECTRIC, RAUCH & LANG 4 PASSEN...
...ger Victoria, with recharging outfit. 2114
...WEST 7TH ST., opposite Westlake Park.

...FOR SALE—OR EXCHANGE—5-PASSEN...
...ger Babcock Electric Automobile. R. J.
...BUSCH, Second and Broadway.

...WANT AUTOMOBILE AS PAYMENT ON
...close-in cottage. OWNER, 4726 S. PARK
...AVE. Phone 28279.

...20C BEST GAS, ALL TIRES, SUPPLIES
...and oil, cut prices. Tubes vulcanized, 25c
...square deal; VANDERPOOL'S, 813 S. Main.

...1912 BUICK ROADSTER, EQUIPPED, $750,
...cash or terms. F3982.

...FOR SALE—PREMIER TAXICAB, 4-CYL.,
...like new; sell cheap. See owner today at
...307 GRANT BLDG. A5792.

...FOR SALE—A RELIANCE TRUCK, FIRST-
...class condition, $625. Ask for S. P. DIXON,
...961 S. Olive st.

...FOR SALE—AUTOMOBILE, 30 H. P., 5-
...passenger, fully equipped; cash or terms.
...PHONE EAST 3455.

...WANTED—LATE MODEL AUTOMOBILE,
...up to $5000, either roadster or touring car.
...Will pay for same with choice acreage be-
...tween city and beach. PHONE 74146.

...MY 1910 BUICK, 40 H. P., COMPLETELY
...equipped and guaranteed, brand new top,
...newly painted, demountable rims, etc., $750
...cash or terms. PHONE F2982.

...WANTED — 4-CYLINDER, 5-PASSENGER
...auto, in good condition, in exchange for good
...building lot, Highland Park; value $750. Phone
...VERMONT 610.

...FOR SALE—ONE BUSINESS BUGGY, $35;
...one rubber-tire buggy, $65; nearly new. AL-
...FRED L. HOLT, 853 S. Broadway.

...WANTED—AUTO AS PART PAYMENT ON
...6-room modern bungalow, all built-in fea-
...tures. Beam ceilings, etc., no relics. Ad-
...dress R, box 185, TIMES OFFICE.

...FOR HIRE—$2 PER HOUR, 1912 5-PASSEN-
...ger, fore-door autos. PHONE MAIN 958.

Motorcycles.

...FOR SALE—FINE TWO-CYLINDER INDIAN
...motorcycle, 1911 model, reasonable. Phone
...WEST 4180. E. J. CROWLEY, 2960 Nor-
...mandie ave.

...1911 EMBLEM MOTORCYCLE, TRADED ON
...auto, no use for same, best cash offer. Seen
...BROADWAY AUTO EXCHANGE, Main and
...12th sts.

...MOTORCYCLE (THOR,) GOOD ORDER AND
...sound; lamps, tools; nervous, reason for
...selling; sacrifice $55. After 5:30 evenings, 826
...S. HOPE ST.

...WANTED—1912 TWIN INDIAN FOR CASH,
...no dealers. G. D. NORTON, 1048 Fifth
...st., Santa Monica.

Bicycles and Invalid Chairs.

...EASY PAYMENTS IS GIVEN YOU ON BI-
...cycles. Call or write for catalogue and
...proposition. F. M. JONES, 100 Jones Bldg.,
...639 S. Spring st., Los Angeles, Cal.

Buggies, Phaetons and Runabouts.

Wagons and Carts.

...FOR SALE—FOR SECOND-HAND WAGONS,
...buggies, harness, camp outfit, cheap; taken
...trade; must sell. See DEMMITT MACHINERY
...CO., 120 N. Main.

...FOR SALE—EXPRESS WAGON, $30. 901 N.
...MOTT ST. Tel. Boyle 2138.

...PANEL TOP WAGON, FRUIT, FARM,
...platform, spring, 2½ ton. 310 SAN PEDRO
...ST.

...WAGONS AT COST AT SCOTTY'S PLACE,
...135 S. LOS ANGELES.

Harness and Saddles.

...FOR SALE — ONE SET HEAVY DOUBLE
...breeching harness; brass-mounted collars and
...pads; used short time. Call 1352 MYRTLE ST.

LIVE STOCK FOR SALE—
Horses, Mules, Cattle, Etc.

...FOR SALE—GOOD RANCH TEAM, 7 AND
...8 years, weight 2200, serviceably, sound,
...gentle, good true pullers, work single and
...double; also harness. Price $290; worth more.
...Leaving city; must sell. 3758 E. FIRST ST.
...Take E. First st. car.

...FOR SALE—BLACK MARE, WEIGHS 1100
...lbs., sound, gentle, 8 years old; true to
...pull, stylish driver, can track 3 minutes
...clip; road 10 miles per hour; guarantee her
...every way, $100 today. 125 N. PRICHARD
...ST. North Broadway car.

...FOR SALE—
DRIVING HORSES.
...If you want a pair of young, gentle and
...very speedy driving horses, call or address
...Y. 1012 N. Main st., Santa Ana, Cal.

...FOR SALE — 2 LARGE HORSES SUITA-
...ble for any kind of work. True pullers,
...double or single; city broke. $125 for team.
...Will separate. 127 EAST 36TH.

...FOR SALE—LARGE MARE, SUITABLE
...for ranch work or breeding purposes, true
...puller, double or single, good traveler, $55 if
...taken at once. 127 E. 25TH ST.

...FOR SALE—MARE, LOW PRICE IF I CAN
...place her in easy country home. Also one
...business buggy, one rubber-tire. Sell separ-
...ate. A. L. HOLT, 853 S. Broadway.

...FOR SALE—HAMILTONIAN CHESTNUT
...gelding, seven years old; gentle carriage
...horse, good driver. PHONE F2960 BDWY.
...464.

...FOR SALE—HORSE, WAGON AND HAR-
...ness, $65; bay horse, $40; sorrel mare, $35,
...work single and double. 858 CENTRAL AVE.

...FOR SALE—VERY HANDSOME JERSEY-
...Durham, 5-gallon cow, $55; one-half cash,
...balance when satisfied. 391 W. 82ND ST.

...FOR SALE—10 HEAD OF MARES, FROM
...$150 to $300, a span all sound, gentle stock.
...1406 SANTA FE AVE., corner 9th.

...FOR SALE—HORSE, HARNESS AND BUG-
...gy, cheap. See DAVIS, 1153 Dakota st. Ste-
...phenson car.

...FOR SALE—TEAM, HARNESS AND WAGON
...cheap. 558 BISHOP ST., off N. Broadway.

...FOR SALE—5-GAL. JERSEY, FRESH; PER-
...fect butter cow; also fresh Durham, $60. 3128
...N. MAIN ST. East 220.

...FOR SALE—10 FRESH GOATS, PRICE $5; 10
...fresh cows, $45. 3128 N. MAIN ST. East 220.

LIVE STOCK FOR SALE—
Horses, Mules, Cattle, Etc.

...FOR SALE — GOOD THIN TEAM, 2000 LBS.,
...6 and 7 years old, extra good workers. Make
...good ranch or camp team. 230. Inquire at
...CLIPPING MACHINE, 612 E. 7th st.

...FOR SALE — SPAN MULES, WELL
...broke, 2900 lbs., cheap. 118 N. MOTT. 41536,
...Boyle 1065.

...FOR SALE — BIG YOUNG PAIR, HORSE
...AND A MARE. WILL WEIGH ABOUT
...2000 LBS., 6 YEARS OLD, SOUND AND
...TRUE TO WORK. WILL TAKE JUST
...ONE-HALF OF THEIR REAL VALUE.
...BLOCKY BUILT. MUST BE SOLD WITHIN
...THE NEXT 2 DAYS. CALL AT THE EPPS
...CARRIAGE COMPANY, 709 EAST SEVENTH
...STREET.

...FOR SALE—
...We are going to take our vacations and
...must close out 25 head of MULES, MARES,
...GELDINGS. Suitable for ranch, heavy work,
...grocery or delivery purposes. Prices very
...reasonable. DOYLE & ROBERTSON, 2200
...CENTRAL AVE.

...FOR SALE — THREE TEAMS OF WORK
...HORSES, FROM 1100 TO 1200 LBS., $125, $150
...AND $175 PER TEAM; ALSO HARNESSES
...AND WAGONS, CHEAP. 1059 E. 45TH ST.,
...NEAR CENTRAL.

...FOR SALE — A FEW GOOD DRIVING OR
...DELIVERY MARES, FROM 900 LBS. TO
...1000 LBS.; GENTLE AND CITY BROKE;
...FROM $85 TO $100 EACH; ALSO SPRING
...WAGONS, SURREYS AND BUGGIES, AT A
...BARGAIN. 1060 E. 45TH ST., NEAR CEN-
...TRAL.

...FOR SALE—A GOOD, SOUND, CHEAP TEAM
...OF MULES; 2300 LBS.; NOT FAT, BUT IN
...FAIR WORKING CONDITION; WILL SELL
...BOTH FOR THE PRICE OF ONE; ONLY $85
...FOR THE TEAM. 1060 E. 45TH ST., NEAR
...CENTRAL.

...FOR SALE—TWO FRESH 3-GALLON JER-
...sey heifers, very gentle, $50 each. 391 W.
...82ND ST. Phone South 1168.

...FOR SALE—CHOICE TEAMS, HORSES AND
...brood mares, one or 40 "A-1" young cows.
...S. H. SUTTON, Norwalk, Cal.

...FOR SALE—4-GALLON COW, VERY GOOD
...butter cow. $50. 391 W. 82ND ST., near
...Moneta ave.

LIVE STOCK FOR SALE—
Poultry, Birds, Dogs, Cats, Etc.

...FOR SALE—WE HAVE FOR SALE FINE
...White Leghorns, laying hens, all less than
...1 year old, for $7.50 per dozen; in fact, we
...have all kinds of fine thoroughbred poultry for
...sale. Baby chicks we can supply in any num-
...ber you wish from a dozen to 1000. Write for
...latest catalogue. Catalogue just off the press.
...We are the largest chick dealers in the world.
...PIONEER HATCHERY CO.,
...Main 5651. F1635. 108 to 112 E. Eighth st.

...FOR SALE — 10 PINE LAYING YOUNG
...White Leghorn hens, $6.50, and one pair of
...geese, nearly grown, $3, and chicks, 5 weeks
...old, 20c each. 1940 BROMONT AVE., East
...Hollywood. Boyle 2721.

...FOR SALE—YOUNG AYLESBURY AND
...Pekin ducks, extra fine, 40 and 90 cents. 961
...WEST 36TH ST.

...FOR SALE — AVIARY, 8 YOUNG SINGERS,
...canaries. 1138 W. 47TH PLACE.

...FOR SALE—WHITE AND BARRED ROCK
...hens, and rooster; also rabbits; leaving;
...must sell. 1470 E. 40TH ST.

...FOR SALE—CHICKENS, CHEAP IF TAKEN
...at once. GARVANZA 796.

Dogs of All Kinds.

...FOR SALE—PURE WHITE POMERANIAN
...Spitz puppies, the small kind. Collies and
...terrier puppies. S. R. STORE, 629 W. 6th
...st. Main 3447.

...FOR SALE—AIREDALE PUPS, EIGHT
...months and five months, champion stock.
...2710 RAYMOND AVE.

...FOR SALE — SCOTCH COLLIE PUPPIES.
...Corner BEACH AND FLORENCE AVE.
...Take Watts car.

LIVE STOCK WANTED—

...WANTED—A PUPPY, FROM 5 TO 10 DAYS
...old; give description and price; answer soon
...as possible. Address R, box 90, TIMES OF-
...FICE.

...WANTED — SHETLAND PONY, MUST BE
...sound and gentle for children to ride or
...drive. Also buggy. 1828 S. FIGUEROA ST.

...WANTED — HIGHEST PRICE PAID FOR
...calves, beef cows. HANNON BROS., 1052 E.
...20th. 52563, South 2291.

...WANTED — DEER FOR PRIVATE PARK.
...R. J. BUSCH, Second and Broadway.

VETERINARY COLLEGES—

...S. F. VETERINARY COLLEGE, BEGINS
...Sept. 16; no profession offers equal oppor-
...tunity; catalogue free. C. KEAN, Pres., 1818
...Market st., San Francisco.

ATTORNEYS—
And Counsellors.

...DESERTION AND FAILURE TO PROVIDE
...laws explained, free legal advice by expert
...attorneys, damage suits, real estate and pro-
...bate law, bad tenants ejected, garnishment
...and attachment suits and collections. Even-
...ings by appointment.
CREDIT RATING COMPANY,
Law and Collections,
...307-308 Cal. California Building,
Second and Broadway.

...ADVICE AND CONSULTATION FREE. R.
...HARDESTY, Attorney and Counselor at
...Law, 529 Higgins Bldg., Second and Main sts.
...Ascertain your rights, secure your interests,
...safeguard your property.

...GENERAL LAW PRACTICE—
ADAMS F. BROWN, Lawyer,
Goldfield, Nevada.

...PROMPT ATTENTION OLD ACCOUNTS.
...ROBERTS, 508 Mason Bldg. Main 3015. F2830.

BOOKS—

...MORE COMPLETE THAN ANY PREVIOUS
...issue. The Times New Cook Book. Now
...on sale. Price 25c, postage 5c extra.

...HOLMES BOOK CO.,
...323 S. Main st., Los Angeles.
...Willard's History of Los Angeles, $1.00.
...Ramona, by Mrs. Jackson, $1.35.
...White House Cook Book, by mail, 75c; at
...the store, 65c.

...BIGGER AND BETTER THAN EVER,
...Times Cook Book. Now on sale. Price
...25c, postage 5c extra.

...SPLENDID RECIPES FOR PIES, PUD-
...dings, pastry and candy in The Times New
...Cook Book. Now on sale. Price 25c, postage
...5c extra.

ASSAYERS—
And Assaying.

...R. A. PEREZ, ASSAYER, CHEMIST AND
...metallurgist; highest references. Established
...1895. 120 N. MAIN ST.

BOILERS—
And Boilermakers.

...L. A. BOILER WORKS, MFRS. OF BOIL-
...ers and tanks. Special attention to repair
...work. Redondo st. PHONE E. 2258, A1339.

DRESSMAKING—
And Dressmakers.

...AN EXPERT SEAMSTRESS DESIRES EN-
...gagements by the day in or out of the city;
...$1.75 per day. SOUTH 7314. 772 E. Washing-
...ton.

...EXPERIENCED DRESSMAKER FROM
...east, wants sewing by day. HOME 10483,
...BROADWAY 4595.

EDUCATIONAL—
Schools and Colleges.

...LEARN TO COOK, RECIPES BY FAMOUS
...chefs to be found in The Times New Cook
...Book can readily be mastered. Now on sale.
...Price 25c, postage 5c extra.

...LESSONS IN PENMANSHIP, GIVEN BY
...an expert penman. Call between 2 and 4:30
...p.m. A. E. PARSONS, Rooms 236-7 Copp
...Bldg., 345 S. Broadway. Public accountant.

HAIRDRESSERS—
Manicurists and Chiropodists.

...QUALITY HAIR GOODS, HAIRDRESS,
...manicure, 15c-25c; shampoo, 25c; ectrolysis,
...bleaching, dyeing. "FLORENTINE," 227 Mer-
...cantile place, corner Broadway.

PATENTS—
And Patent Agents.

...PATENTS THAT PROTECT ARE PRO-
...cured through us. Send for free booklet
...on patents. PACIFIC COAST PATENT
...AGENCY, INC., 501-204 Stockton Savings &
...Loan Bldg., Stockton, Cal.

...CASSELL SEVERANCE, PATENT LAWYER
...& Solicitor; long experience at Wash., D. C.
...1017 Trust & Savings Bldg. A4432; M. 4377.

...G. E. HARPHAM GETS PATENTS, INVEN-
...tions financed, patent litigation; 25 years'
...experience. 608 PACIFIC ELECTRIC BLDG.

...PATENTS AND TRADEMARKS. ALL COUN-
...tries. A. H. LIDDERS, Patent Lawyer and
...Solicitor, 210 Am. Bank Bldg., 2nd and Spring.

...PIONEER PATENT AGENCY, HAZARD &
...STRAUSS, patent cases. Citizens' Bank
...Bldg. PATENT BOOK FREE.

LOST, FOUND, STRAYED—
And Stolen.

...STOLEN FROM DRUG STORE, CORNER
...Temple and Broadway, a Golden Gate Spe-
...cial bicycle, green frame, trimmed with red,
...Pennsylvania corrugated tires. No. of wheel
...13-44466. Reward of $5 will be paid for its
...return or information leading to recovery. No
...questions asked. Phone 10781 or return to J.
...U. BODENMANN'S DRUG STORE, Temple
...and Broadway.

...LOST — ON MONDAY AFTERNOON, BE-
...tween Los Angeles and Santa Barbara, a
...fur-lined red automobile coat. Finder will
...be given suitable reward upon return of coat
...to A. C. BALCH, 624 Pacific Electric Bldg.,
...Los Angeles.

...LOST—LARGE BLACK LEATHER PURSE,
...either left in P. E. waiting room or lost on
...way to Long Beach. Return to 522 HELL-
...MAN BLDG. and receive reward, or Phone
...51696.

...STOLEN FROM 8TH AND HILL, 5-PAS-
...senger Buick, blue-gray, black trimmings,
...license number 74487. West 2904. 24151. Lib-
...eral reward.

...LOST — SATURDAY, CHAMOIS BAG, CON-
...taining two rings, diamond and topaz. Re-
...ward. MISS A. BOONE, 2624 Fourth st.,
...Ocean Park.

...FOUND—IF LOUISE N. DAVIS WILL CALL
...at 1401 St. Andrews Place and describe ar-
...ticle, it will be returned.

...LOST—MONDAY AFTERNOON, A DIA-
...mond sunburst, either on Broadway, Hill,
...16th or Fifth sts. Liberal reward. 2207 CAM-
...BRIDGE ST. Home Phone 72238.

...STRAYED—ROAN MARE, 6 YEARS OLD,
...weighs 1000. Notify C. DE WITT, San
...Dimas, Cal.

...LOST—SMALL PLAIN GOLD WATCH AND
...pin, Waltham; no engraving. Return to
...RUBY WILLIAMS, 701 Trust & Savings Bldg.
...Reward.

...LOST—OPAL STICK PIN, SURROUNDED
...by chips, today noon, on Broadway, Spring
...or Fifth sts. Reward. Call 142 S. SPRING
...ST.

...LOST — LADY'S GOLD WATCH, ELGIN
...movement, bird and flower design front and
...back, crystal gone. Reward. Phone 54421.
...726 WHITTIER ST.

...LOST—ONE OLD-FASHIONED CUFF BUT-
...ton, engraved with lighthouse and ship.
...Reward. C. KRAFT, 304 E. Third st.

...LOST — OLD-FASHIONED GOLD, OVAL-
...shape breastpin, has place for picture. Re-
...ward. PHONE 74136.

MUSICAL INSTRUCTION—

...WANTED — A LIMITED NUMBER OF PU-
...pils for the study of piano. Beginners a
...specialty. PHONE 58714.

...MISS DE WITT, TEACHER OF PIANO,
...special attention and terms to beginners
...during vacation. Phone 29987.

...MISS ANNA SCHUTTE, PIANIST, STUDIO,
...630 S. Alvarado. Pupils studying for profes-
...sional career preferred; Tuesday, Fridays.

TYPEWRITERS—
Of Various Makes.

...RENT A TYPEWRITER FROM THE MAN-
...ufacturers, which is covered by their own
...guarantee, Remington No. 6 or 7, Smith Pre-
...mier No. 2 or 4, FIVE DOLLARS FOR
...THREE MONTHS.
...Visible Remington, Smith Premier and Mon-
...archs rented.
...Rebuilt by the manufacturer, Remington,
...Smith Premier and Monarchs, fully guaran-
...teed. Price attractive. Typewriter supplies
...of every description. Paragon ribbons, guar-
...anteed.
REMINGTON TYPEWRITER CO.,
607 South Olive st.
Sunset Main 713. Home F1535.

...TYPEWRITERS RENTED—
$5 FOR 3 MONTHS.
...Every machine in perfect condition and will
...be kept so during rental.
...ALL MAKES SOLD AND REPAIRED.
...AMERICAN WRITING MACHINE CO., Inc.,
716 S. Spring st.
A1913. Phones. Main 2969.

MASSAGE—
And Other Baths.

...COOK'S "NERVERITIS" CURES NERVOUS-
...ness, loss of vitality, insomnia and St.
...Vitus dance, also insanity. Facial, scalp
...and body massage. Vibratory treatments.
...HOTEL CORONA, Rooms 4 and 5, 7th and
...Broadway. Phone F4071.

...MADAM HIBBARD, VIBRATORY, MAG-
...netic massage. 610½ S. BROADWAY, Room
...seven.

...MISS JOHNSON, GRADUATE SCIENTIFIC
...electric treatments. Chiropody. Room 5,
...610½ S. BROADWAY.

...BATHS, MASSAGE, ELECTRIC TREAT-
...ments, chiropody; baths 50c. Open even-
...ings. 118½ S. SPRING ST., room 8.

...SUPERIOR VIBRATORY AND MAGNETIC
...treatments. New York operator. 521½ S.
...MAIN, Suite 18.

...MAGNETIC MASSAGE, ALCOHOL RUBS,
...facial and scalp treatments. 740 SOUTH
...SPRING ST.

...BATHS, FACIAL, ELECTRICAL TREAT-
...ments. 846 S. BROADWAY. Welcome old
...patronage and new.

...MISS HILL, BATHS AND ALCOHOL
...treatments. Hours 10 a.m. to 10 p.m. 705
...CROCKER ST.

...GOLDEN GATE TOILET PARLORS UNDER
...new management. Manicuring, massage.
...Room 2, 319½ W. FIFTH ST.

...MISS LARMA—MASSAGE, MAGNETIC, VI-
...bratory electric treatments. 330 SOUTH
...BROADWAY, Suite 18.

...EMMA ERICKSON, GRADUATE SWEDISH
...masseuse. For appointments call 3161½ W.
...SECOND ST., room 14.

...GRACE ORR, NATUROPATH. LOST VI-
...tality restored. Room 224, 702 S. Spring
...st. 11 to 9 p.m.

...ELECTRIC CABINET BATHS AND MAG-
...netic massage. 703½ S. BROADWAY, of-
...fice 66.

...STEAM BATHS, SCIENTIFIC MASSAGE,
...facial and scalp treatments. 736 S. SPRING.

...MISS MANNING, 552 S. BROADWAY, ROOM
...7. Vibratory and electric massage.

...MISS JORDAN, MANICURING, FACIAL AND
...scalp treatment. 552 S. BROADWAY, room 6.

...BATHS AND SCIENTIFIC MASSAGE. 218
...S. BROADWAY, Room 220.

MINING—

...FOR SALE — A PARTLY DEVELOPED
...quartz mine; good ore in sight; price very
...attractive; no middle men. Will take real
...estate or cash. Address P. F. HINST, West-
...ville, Placer Co., Calif.

...REMEMBER, YOU CAN SELL GOOD,
...mines and good prospects through M. KIN-
...NEY, 606 Story Bldg., Los Angeles. Phones
...F5495; Main 4931.

...JAS. IRVING & CO., GOLD REFINERS AND
...Assayers. Cash for bullion and ores. Prompt
...returns. 107 N. SPRING ST. Phone A3671.

...PARTNER WANTED IN FIRST CLASS
...free-milling gold mine. J. W. WEAVER,
...Sweetwater, Nev.

...ACME ASSAY OFFICE, 108 N. SPRING.
...Gold, 75c. Gold, silver, $1.00, and copper,
...$1.25 and lead, $1.50.

...HEDGES TEACHES ASSAYING AND CY-
...ANIDING, 108 N. SPRING.

MACHINERY—
And Mechanical Arts.

...FOR SALE—CHEAP.
...25 H.P. Fairbanks-Morse gas engine.
W. C. VAN NOY,
202 Story Bldg.
A1783; Main 2726.

...FOR SALE—CHEAP, ONE 60-H.P. AND ONE
...100-h.p. new gas or distillate engines, 4-cyl-
...inder type. AXELSON MACHINE CO., 1406
...San Fernando st.

...FOR SALE—A FAIRBANKS-MORSE 10 H.P.
...gas hoist, almost new and in first-class con-
...dition. See H. W. GORHAM, 806 Ferguson
...Bldg., or call M. 1495.

...WANTED—TO BUY STEAM PLANT, 30 TO
...40-h.p. engine, 50 to 80-h.p. boiler, with
...equipment. Address M, box 152, TIMES
...OFFICE.

...ALTERNATING AND DIRECT CURRENT
...motors and generators, $5 and up. INTER-
...NATIONAL ELECTRIC CORP., 210 Winston
...st. F2143.

...FOR SALE—A PORTABLE FORGE, 4 H. P.;
...C. motor, saw table, pulleys and shaft-
...ing. Call 507 S. SAN PEDRO ST.

NURSES—
With Experience.

...WANTED—NURSING IN MY OWN HOME.
...Quiet, secluded, healthy locality; confine-
...ment cases a specialty; no infectious dis-
...eases. Address E. A., box 83, Glendale, or
...call Glendale 118, party J.

...WANTED—A NURSE WILL GIVE ALCOHOL
...or oil rubs, or electric vibrating treatment
...at your home. MISS M'GREGOR, 627 W.
...6th st. Broadway 2175.

MODELS—
And Model Makers.

...MODELS AND SPECIAL MACHINERY
...built to order. NATIONAL MACHINE
...WORKS, 614 N. Main.

...MODELS, PERFECTING, NOVELTIES,
...mfg. etc. CAPITOL MACHINE &
...MODEL WORKS, 1359 S. Main.

MUSICAL INSTRUMENTS—
For Sale, Exchange or Wanted.

PLAYER PIANO ROLLS
FREE.

...**Join the Eilers library. No matter what player you own or have purchased, you may become a member beginning June 1st. Call at once and let us explain. Music roll troubles eliminated. Unlike any other library. 10,000 rolls to select from. 65 or 85-note rolls. Call today.**

EILERS MUSIC HOUSE,
344 S. BROADWAY, NEAR 4TH.

...PIANOS OF ALL MAKES SOLD CHEAP—
...We are jobbers and are connected with
...many of the largest firms in the East, and
...if you will let us know what kind of a piano
...you want, if we haven't it in stock we will
...get it for you. We handle all standard makes
...of used pianos of the highest grade and can
...sell them to you for very little money. Such
...makes as the Steinway, Chickering, Knabe,
...Mason & Hamlin, A. B. Chase, Voss & Sons,
...Kimball, Kranich & Bone, Weber, Hardman,
...Emerson, Packard, Bohmer, Wing, Mehlin,
...Decker and all other high-grade makes.
B. FLATT & CO.,
316 W. Seventh st., near Broadway.

...$1 A WEEK—
...BUYS A CHOICE PIANO.
...Take advantage of the Eilers plan, where-
...by seven of the nation's greatest piano man-
...ufacturers have combined, through EILERS,
...to give you the benefit of their pianos on
...the easiest terms ever quoted in Los An-
...geles. Not a sale of left-overs, but of
...brand new pianos, every one covered by
...EILERS lifetime guarantee. See them be-
...fore it is too late, they are going fast.
EILERS MUSIC HOUSE,
344 South Broadway,
Los Angeles.

...PIANOS—
...Taken in trade on auto. A new player
...piano, cost $700, sell for cash, $350, or will
...sell my old upright at $150. No use for two.
...1520 VERMONT AVE., near 16th st.

...WANT A GOOD PIANO AS PART PAY-
...ment. Address OWNER, P, box 41, TIMES
...OFFICE.

...FOR SALE—MT $350 CABINET GRAND PI-
...ano, beautiful case, $5 down, $5 month. 215
...W. NINTH, near Broadway.

...WANT A GOOD PIANO AS PART PAY-
...ment on good $750 lot at Los Angeles Har-
...bor. Address owner, P, box 41, TIMES OF-
...FICE.

...FOR SALE — CABINET GRAND PIANO,
...$100. I need the money. 215 W. NINTH
...ST., near Broadway.

...TO LET—NEW PLAYER PIANOS WITH
...large assortment of music. THE STARR
...PIANO COMPANY, 628-630-632 S. Hill st.

...WANTED — PIANO, WILL GIVE $750
...equity in acre of land, between city and
...beach. PHONE 76146.

...FOR SALE—BEAUTIFUL WEBER PIANO,
...nearly new, mahogany; would accept pay-
...ments. 610 W. SIXTH.

...FOR SALE—PIANO FOR $100 IF TAKEN
...by Saturday. 610 W. SIXTH.

...FOR SALE—UPRIGHT PIANO, BEAUTI-
...ful oak case; $100 or will rent for $3 per
...month. 610 W. NINTH.

PHYSICIANS—
With Office and Hours.

...A COMPETENT MIDWIFE WITH HOS-
...pital privileges at 2804 ADAIR ST. Home
...28386.

SHIPPING—
And Forwarding.

...MOVING, PACKING, SHIPPING—
FREIGHT FORWARDERS
...TO EASTERN POINTS AT REDUCED RATES
IN CONSOLIDATED CARS.
GET OUR PRICES.
COLYEAR'S VAN & STORAGE CO.,
500 S. MAIN ST.
Home F5171. Main 1117.

WANT DETAILED STATEMENT.

San Diego Council Asks for Account of Port Receipts and Disbursements Since Change.

[BY DIRECT WIRE TO THE TIMES.]

SAN DIEGO, July 16.—[Exclusive Dispatch.] In order to be prepared to inaugurate the proposed municipal harbor administration, the City Council has asked the State Harbor Commission for a detailed statement of receipts and disbursements of port funds since control was ceded by the State to the city. This statement to include also a list of tideland leasees, the rates of rentals paid and the ground area occupied by each tenant.

From the information obtained it is understood the Council will formulate a new schedule of rentals which will be higher in some instances than is now paid by franchise holders. New rules and regulations governing water-front development by the tenants also will be adopted. It is expected that contracts for the municipal dock and other improvements will be let today or tomorrow.

ANGELENOS HURT.

In an automobile accident today near Del Mar, F. L. Matthay, a dealer in surgeons' supplies in Los Angeles, and his young sons, John and Charles, sustained slight injuries, being thrown out when the rear wheels of the machine skidded and it crashed into a bank. The elder Matthay was stunned and his sons were cut and bruised.

IS A CANDIDATE.

James E. O'Keefe has announced his candidacy for the Assembly from the Eighteith District, embracing all of San Diego county outside the city. O'Keefe, who is a Taft Republican, is right-of-way attorney and claim agent for the County Highway Commission. Others who are preparing nominating petitions for the fall election are: Lewis R. Kirby (Republican,) for Congress, Eleventh District; William Kettner (Democrat,) for the same office; Joseph Foster (Republican,) for Supervisor, Third District; William Lawson, for Supervisor, Fourth District, and George C. Tyler of Poway, for Assembly, Eightieth District.

NEWS BRIEFS.

The steamer Caspar, Capt. Matson, arrived from the north this mroning with a cargo of ties.

The schooner Klamath also sailed for the north.

In tow of the tug Hercules, a log raft 1000 feet in length and containing 6,000,000 feet of lumber, came into the harbor today, thirteen days from Clatskenie, Or. Rough weather was encountered at the outset of the voyage, but not a log was lost. The raft belongs to the Benson Lumber Company.

VETERANS ARE PASSING.

Residents at Soldiers' Home Are Capitulating Daily to Man on the White Horse.

SOLDIERS' HOME, July 16.—Six deaths thus early in the week marks the toll of the reaper at this halting place of aging veterans.

Andrew F. Ogden, formerly of Co. C, Fourteenth Pennsylvania Infantry, a native of New York, admitted from Sebastopol, Cal., in 1910, died July 14, aged 73.

Orson W. Webster, formerly of Co. B, Third Wisconsin Infantry, a native of Ohio, admitted from Salt Lake City in 1898, died July 14, aged 82.

Donald Wilcox, formerly of Co. F, Thirteenth Michigan Infantry, a native of Michigan, admitted from Los Angeles in 1907, died July 14, aged 64.

William Maher, formerly of Co. A, Ninth New York Infantry (Spanish-American War,) a native of New York, admitted from Denver, Colo., in 1907, died July 14, aged 37.

William J. Brown, formerly of Co. F, Second United States Engineers, a native of New York, admitted the 13th instant from Santa Ana, died July 16, aged 38.

James R. Scarfe, formerly of Co. F, Eighth United States Infantry, a native of England, admitted from Fresno, Cal., in 1891, died July 16, aged 54.

MISS CROCKER BRIDE.

(Continued From First Page.)

usual long sweep, but was an elongation of the skirt itself that began scarcely a foot above the hem. The tunic of lace was outlined with chiffon roses and was gathered to give a slight pannier effect over the hips. The bodice was of lace, slightly decolete, and outlined at the throat with small pearls. Her long point

THE CITY
AND ENVIRONS.

TODAY AND TONIGHT.

THEATERS.

Adolphus ..... 3:00, 7:30 and 9:15 p.m.
Auditorium—Durbar motion pictures.....
..... 2:30 and 8:30 p.m.
Belasco—"The Honor of the Family"... 8:15 p.m.
Burbank—"Peg o' My Heart"..... 8:15 p.m.
Colonial—Vaudeville ..... 2:30, 7:30 and 9:00 p.m.
Empress—Vaudeville ..... 2:30, 7:45, 9:00 p.m.
Lyceum—"Pinafore"..... 2:15 and 8:15 p.m.
Majestic—"Texas City"..... 2:15 and 8:15 p.m.
Olympic—Joe Rivers..... 2:30, 7:30, 9:00 p.m.
Orpheum—Vaudeville ..... 2:00 and 8:00 p.m.
Pantages—Vaudeville ..... 2:30, 7:15, 9:00 p.m.

SPORTS.

Baseball—Los Angeles and Sacramento, at Washington Park..... 2:45 p.m.

"THE LAND AND ITS FATNESS."

Permanent exhibit at the Chamber of Commerce building on Broadway.

BUREAU OF INFORMATION.

Times Office, No. 417 South Spring street.

NEWS IN BRIEF.

Lummis to Knickerbockers.

"Humanizing Science" will be the subject of an address to be delivered to the members of the Knickerbocker Club by Charles F. Lummis, former city librarian, in the clubrooms tomorrow evening at 8 o'clock.

On Human Nature.

Prof. John T. Miller, editor of "The Character Builder," will deliver a lecture on "Human Nature," before the members and friends of the Human Culture Society in the Blanchard music hall, this evening at 8 o'clock. The public is invited.

Taboo Wine at Banquets.

At a meeting of Good Templar lodges of this city last night resolutions were adopted commending the action of Mrs. Catherine Wheat, president of the Los Angeles Federation of W.C.T.U. and other women for refusing to attend a banquet where wine was to be served. The resolutions condemn the public use of intoxicants and urge that members of temperance organizations and church members follow Mrs. Wheat's example.

BREVITIES.

Dr. Stevens, dentist. Oldest office in city. Bridges and crowns. Corner 3rd and Spring, 412 Lankershim Bldg.

The Times Branch Office, No. 218 South Broadway. Advertisements and subscriptions taken.

Holt frames pictures: 853 S. Bdwy.

Not Cloven.

STRANGE TRACKS LEAD TO COURT.

MULE-FOOT HOG PROMOTER IS CALLED BANKRUPT.

"Jim" Yancey, Picturesque Operator of Two Hemispheres, Accused of Concealing Assets and Entering Into Conspiracy to Defraud Creditors for Large Fortune.

The trail of the mule-foot hog, a strange beast which figured in semi-circus literature scattered to the Southland's four winds a year ago, led into the United States District Court yesterday, when a petition was filed there asking that James C. Yancey, picturesque promoter and oil operator, be declared bankrupt with alleged debts amounting to more than $100,000.

In his lifetime Yancey has acquired wide notoriety for a great number of projects whose scope of operations spanned two hemispheres, but none were more remarkable than the "mule-foot hog farm." Of this, according to the circulars, hogs of that description were to be raised as the progeny of several "secured at great cost." Agents were placed in the field and it is even declared that they succeeded in disposing of a large number of the supposititious offspring. The mule-foot hogs were declared to be immune from many of the most serious drawbacks characteristic of ordinary swine and to be wealth-producers of the first order.

Those who ask that Yancey, familiarly known as "Jim," be declared bankrupt are Frank E. Bosworth of New York, C. H. Meres of McKittrick, Fred W. Tegler of Bakersfield and the Bakersfield and the Kern County Abstract companies. The largest single item alleged to be owed to any of them is $3000, which, Bosworth says, represents a note turned over to Yancey.

Among serious charges preferred by the complaint against Yancey is one alleging that he has turned to his own account land in Kern county and some 100,000 shares of the Refining and Oil Producing Company and Petroleum Producing Company stock. It is further charged that Yancey entered into a conspiracy with F. A. McCormick, Edmund Burke and Minnie Taylor to conceal assets. This part of the petition describes an alleged fake judgment against Yancey in favor of McCormick for over $21,000. McCormick, the petition states, cannot be located.

Yancey was involved in alleged contempt-of-court proceedings in San Francisco a short time ago. He gave $500 bond with a surety company for his appearance, for which a personal bond was yesterday substituted.

WHO WOULDN'T BE A COP?

Motorcycle Anti-Speed Corps Feasted by Kindly Women in Fashionable Wilshire District.

A huge bowl filled to the brim with luscious-looking blackberries, a smaller one containing powdered sugar, a pitcher of cream and a big layer cake well frosted, almost led to the disruption of the motorcycle squad on the Wilshire boulevard hill late Monday night, according to stories told in and around the Central Station yesterday.

Blaisdell, the latest acquisition to the squad, was the one who registered a protest. He complained that he was not "in on the cut" when the cake was divided into portions of sufficient size to satisfy the cravings of the smallest boy with the largest appetite. And furthermore, he protested because he was not there when the berries were passed around.

It requires four men to properly operate the portable telephone "traps" which are now used by the motorcycle cops to catch speeders. Two are stationed in the center, with a man at each end of the telephone system.

The squad stationed themselves near the foot of the hill on Monday evening. Blaisdell was on the west end, with Harian and Hickok in the middle. After a number of machines had passed at what Blaisdell thought was a good clip, and not getting any signals from the center station, he picked up his transmitter to inquire what was the matter. Before he could ask any questions he heard Harlan say:

"Have some more cream on your berries, Hick."

"No, thanks; but I will take some sugar. That cake beats the kind mother used to make; you might pass me another hunk."

That was too much for the junior member of the squad. He rode to the center station. There he found Harlan and Hickok feasting on berries, sugar, cream—really, truly rich, thick cream—and layer cake. It had been served by women in the neighborhood. They had watched the men work for an hour, and thinking they might be hungry, produced the midnight luncheon.

Blaisdell declares he got his share, "even if it was the leavings."

Hereafter the men will draw lots to see who shall get the center station, in anticipation of other treats by sympathetic women.

What to Expect.

FEELINGS HURT IF THEY COME.

LECTURER GIVES THE MORMONS WORD OF WARNING.

At Interdenominational School of Missions Woman Enters Protest and Receives Plain Answer—Side-lights on Regeneration of China. The Empress Dowager.

The attendance at the Interdenominational Summer School of Missions yesterday was so large that an adjournment was taken from the Sunday-school rooms into the main auditorium of the First Methodist Church which was filled, as well as the first row of the gallery.

Mrs. R. P. Howell, president of the local School of Missions, presided. Mrs. H. W. Crabbe of the United Presbyterian Church offered the opening prayer. P. B. Stout sang "Nothing Satisfies but Jesus," and then led the congregation in an antiphonal song, asking the Methodist women to sing the first verse, and the Presbyterian and Baptist women the second, and so on through the various denominations.

In an address on Mormonism, Mrs. Wells referred to an incident that occurred Monday night when, at the conference meeting which follows the regular lectures each afternoon, a Mormon woman arose and protested against some things that had been said concerning her organization, remarking that her feelings had been very much hurt.

"I want to say," observed Mrs. Wells, "that I sympathize with her, but I wish to state that this is a meeting gathered for a definite purpose, and Mormon adherents must definitely and beforehand know that their feelings will be hurt if they come here."

Mrs. Wells asked any Mormon in the congregation to raise the hand. Not a hand went up. The meeting proceeded without interruption although Mrs. Wells did not spare the rod. She dwelt at first on the character of Joseph Smith, and traced the history of Mormonism from its beginning at Palmyra, N. Y., in 1827, through the period of its existence in Ohio and finally to Nauvoo.

Concluding, Mrs. Wells said, "Mormonism is a dangerous teaching, a traitorous organization; it puts always the United States flag beneath the flag of the Mormon Church and it compels its followers to vow vengeance on the United States for the blood of Joseph Smith."

Passing from home missions to foreign, in her second lecture, Mrs. Wells paid tribute to the late Empress Dowager of China, who she characterized as one of the great women of the nineteenth century.

"At the age of 16 she was taken to the Emperor's palace; she learned court customs, its language and literature and for forty-seven years she ruled the Chinese nation. The one tremendous blot on her history was the Boxer insurrection, aside from which she exerted everywhere the greatest influence for advancement and education. It was a small thing in itself that led to the introduction of the gospel into the palace—a birthday present to the Empress.

"When she celebrated with great pomp her sixtieth birthday, the European, American and Chinese Christian women of the empire decided to send her a birthday gift. It reached the palace in a plain pine box which was opened in her presence. Inside the pine box was a beautifully carved teakwood box, and within this was a red plush box, and within this was a silver box, and within this lay the real gift—a copy of the New Testament, printed on the finest foreign paper, bound in silver in embossed bamboo pattern.

"The influence of this gift on the Empress resulted in the purchase the following morning by Kuang Hau, then successor to the throne, of a Bible, and the immediate serious study of the Scriptures at the palace, which was followed by an exhaustive study of western literature by the young heir-apparent and the subsequent issuing of the edicts of revolution and reform which, although not enforced at once, were later gradually introduced.

"Through the indemnity fund hundreds of young Chinese men and women are now studying in American universities and colleges—learning to be leaders of their people."

Mrs. Wells referred to the personality of the men who have taken prominent positions in the New China of today; to the fact that the President has summoned from Columbia College as his chief helper and private secretary a law student who has been national president of the Christian Association of Chinese Students in America, and she also mentioned the incident of the President inviting a corps of representative clergymen to call on him and declaring to them that the people of China shall have perfect liberty of conscience.

This afternoon Mrs. Wells will discuss Mormonism as a religion and will speak of the modern woman in China.

VITAL RECORD.

MARRIAGE LICENSES.

The following marriage licenses were issued yesterday. Name and age given.

BAEHNLE—O'HARE. Ben W. Baehnle, 31; Anna M. O'Hare, 27.
BENTON—RAY. Joseph W. Benton, 23; Ruby M. Ray, 18.
BRICKEL—WILDE. John Brickel, 79; Ellen Wilde, 69.
BUCQUET—PEUKE. George Bucquet, 28; Dora A. Peuke, 20.
COLLINS—CLARK. Thomas R. Collins, 26; Eva M. Clark, 22.
EAGLER—PECK. Paul E. Eagler, 21; Artelia M. Peck, 21.
EBBINGER—CHURCH. Harry J. Ebbinger, 26; Jennie E. Church, 19.
FISCHEL—GRUENBERG. Max Fischel, 30; Margot Gruenberg, 26.
HINES—THOMPSON. William W. Hines, 36; Nesomi Thompson, 24.
MATHIAS—CANNING. Jasper C. Mathias, 39; Agnes Canning, 27.
McCLANAHAN—HODGSON. Charles R. V. McClanahan, 22; Jessie Hodgson, 18.
MINTER—FLEMING. Frank L. Minter, 23; Inez M. Fleming, 20.

The Old Reliable Jeweler
Established 1892
Geneva Watch & Optical Co.
305 South Broadway

Drink Puritas Distilled Water-5 Gallons 40c
Phones: Home 10053, Main 8191.
L. A. ICE AND COLD STORAGE CO.

"The Exclusive Specialty House for Feminine Apparel"

Myer Siegel & Co.
443-445-447 South Broadway

Special Values in High Class
LINEN TAILORED SUITS
Regular $25, $27.50 and $30 Values $19.50
So clever and varied are the styles—so exclusive the style touches that one simply cannot pass them unnoticed. Ramie, Amsterdam, Australian, ratine, etc., style fabrics of the moment. Sizes for women, small women and misses. Can you imagine them for only $19.50?

SUMMER DRESSES $6.95
$8, $9, $10 and $12.50 is what you'd expect to pay for them! But—we've repriced them—the prettiest lot of ratines, corduroys, linens and voiles imaginable. They'll be a revelation to you—so exceptional are they in beauty and quality. White and colors in all sizes for women, small women and misses.

Waists Special today!—$4, $4.50, $5 and $5.50 lines—fine voile and batiste—all sizes..... $2.95

Special for Thursday
UNDERMUSLINS $1.00
One-third to One-half Under Regular Value.
Such an announcement will bring quick response! Women's Gowns, Combinations, Drawers and Corset Covers—of the quality sold only by us. Nainsook with trimmings of cluny, German val and dainty embroidery. All sizes.
On sale Thursday (tomorrow)—NOT TODAY.

FURS—made-to-order, ready-to-wear, remodeled and repaired.

"The Exclusive Specialty House for Feminine Apparel"

Smith's GROCERS "QUALITY FOODS AT REASONABLE PRICES"
Water Melon makes an attractive dessert these warm days. Price is 1½c per pound—or 20c to 40c each.
Peaches—Ripe Yellow Free, 5-lb. Basket, 20c.
Apricots—5-lb. Basket, 20c.
Pine Apples—Ripe Hawaiian, 25c, 30c, 35c and 40c each.
SARDINES
Clement Brand—French Sardines in olive oil, ¼ Tin, 15c; $1.65 Doz.
PRETZELS
Genuine "Pennsylvania Dutch" Pretzels, appetizing and wholesome, 18c lb., 2 lbs. for 35c.
MACARONI
Mason Brand—An excellent summer food. Our demonstrator has many suggestions to offer as to the various ways of preparing.
Macaroni, Spaghetti, or Tagliarini—15c pkg., 2 for 25c.
Spaghetti a la Milanaise—Prepared by the Franco-American Food Co. Ready for the table—two sizes, 10c and 15c.
Walter E. Smith Co.
212-214-216-218 So. Spring St.

SPEAKING OF THE OLYMPIC GAMES

Another great big victory for America. It is the same in every line. They produce new clothes designs over in England and they send them over here for our inspection, and we change them and modify them and get them more available for the use of the American man. Also, we make better clothes. London is noted for the cheapness of the clothes you can buy there, and yet we had an Englishman tell us only last week that he never saw blue serges priced at anywhere near the prices we are putting on them during our 10% reduction sale.
A. K. BRAUER & CO.
TAILORS TO MEN WHO KNOW
TWO SPRING ST. STORES
345-7 S. SPRING · COR. 5TH & SPRING

Removal Notice!
J. P. DELANY, Optician
GEO. L. BANNISTER, Jeweler.
Now Located at
436 S. Broadway.

Dr. Lamb
Celebrated Chinese Herb Physician, the only Chinese Doctor Licensed by the State Medical Board.
All diseases can be cured with his famous Chinese medicines. Never before introduced in this country. He has cured thousands and can cure you.
415½ SOUTH MAIN STREET,
Bet. 4th and 5th., Los Angeles.

DIVORCE SUITS FILED.

EMBURY. Addie against Alfred Estes.
FRIEDMAN. Sora against Jake.
GORSHI. Buichi against Inuiko.
JUDD. Alfred M. against Anna M.
LOVE. Ida H. against A. L.
MILLER. Nannie L. against G. S.
SMITH. Jennie D. against Samuel D.

DIVORCE DECREES GRANTED.

BOWMAN. George A. from Florence F.
FAHRENDORF. Nellie M. from Alex W.
FARGO. Anna E. from Lurian A.
FRAZER. Nora from William B.
NEAL. W. R. from Carrie F.
TAYLOR. Leila B. from Carleton M.
WILKIE. Theodore from Ella.

OFFICIAL DEATH LIST.

Name and place of death.	Age.	Date.
AIKEN, Dove. Los Angeles	26	14
ANDERSON, A. C. Los Angeles	52	12
CLEARY, M. C. Los Angeles	67	14
COVAL, Mary C. Los Angeles	71	15
FARIES, Charles V. Los Angeles	32	15
LETTS, Caroline. Los Angeles	76	16
LUDWIG, Joseph. Los Angeles	65	12
LYTTLE, Edmund. Los Angeles	54	13
McFADDEN, Mary E. Los Angeles	72	13
PERLOT, Peter A. Los Angeles	49	13
PHILLABAUM, Anna. Los Angeles	46	14
PHILLIPS, Cora. Los Angeles	28	14
PUJOL, Martina. Los Angeles	49	15
STRODE, E. C. Los Angeles	67	12
VAN LIEW, Elmer W. Los Angeles	2	12

DEATHS.

With Funeral Announcements.

AMER. In this city, Isabella M. Drinkwater Amer, aged 67 years.
Funeral, 10 a.m. Thursday, at Brown & Willett's parlors, No. 1067 South Figueroa.
BRALFORD. Suddenly, Monday, July 15, Mrs. Alma Belle, wife of James C. Bardford. Relatives in Los Angeles, Mrs. Alberta Ransome, sister; Mrs. V. Martinez, niece.
Funeral services will be held at chapel of Hollywood Cemetery, today, 2 p.m. Friends invited.
GADDIS. At Ocean Park, July 15, James Elbert Gaddis.
Funeral from the chapel of Pierce Bros. & Co., No. 616 South Flower street, July 17 at 10 a.m.
HENNESSY. In Los Angeles, July 12, Joseph Hennessy, aged 26 years.
Funeral from the chapel of Pierce Bros. & Co., No. 616 South Flower street, July 17, 1912, at 1 p.m. Interment, Forest Lawn Cemetery.
JONES. July 16, at Angelus Hospital, Nora Lindsey Jones, wife of Thomas D. Jones of Lancaster.
Remains at W. H. Butch's parlors. Funeral notice later.
LETTS. On July 15, 1912, Caroline Letts, widow of the late Richard Letts, beloved mother of Arthur Letts, G. F. Letts, F. R. H. S., England; F. C. Letts, Toronto; Richard Letts, Australia; E. A. Letts, Gore Bay, Can.; L. Letts, Canada; Miss Ada Letts, Hollywood; Mrs. J. A. Aldritt, Mrs. C. B. Weaver, Mrs. W. H. Kilner, England.
Funeral from St. Stephen's Episcopal Church, Hollywood, Wednesday, July 17, 2 p.m.
LINDSEY. In this city, July 16, John Douglas Lindsey, beloved husband of Mary L. Lindsey, of No. 1222 East First street.
Funeral from the chapel of Pierce Bros. & Co., No. 616 South Flower street, Thursday, July 18, at 1:30 p.m. Interment at Evergreen Cemetery.
LUDWIG. In this city, July 12, Joseph Ludwig.
Funeral from the chapel of Pierce Bros. & Co., No. 616 South Flower street, July 17 at 9 a.m.
PHILLABAUM. July 15, 1912, Anna, wife of M. H. Phillabaum.
Funeral at the chapel of Breese Brothers Wednesday at 2 o'clock.
PHILLIPS. July 14, 1912, Cora May, wife of S. Phillips.
Funeral at chapel of Breese Brothers, Wednesday at 10:30 a.m.
PINKERTON. At Salt Lake City, July 13, 1912, Mary L., beloved wife of Dr. S. H. Pinkerton, aged 47 years.
Funeral Wednesday, July 17, at 10 a.m., from the parlors of Cunningham & O'Connor, No. 1621 South Grand avenue.
STROBEL. At his late residence in Glendale, No. 1146 West Eleventh street, July 15, 1912, George W. Strobel, aged 42 years, a native of New York.
Funeral services will be held from the Pullen undertaking parlors, Glendale, Cal., Wednesday, July 17, 1912, at 10 a.m. Interment, private, Forest Lawn Cemetery.
STRODE. In this city, July 12, E. C. Strode, aged 67 years.
Funeral from the chapel of Pierce Bros. & Co., No. 616 South Flower street, July 17 at 9 a.m.

Automobiles for Hire.

Seven-passenger, $4 per hour. Five-passenger, $3 per hour. Open day or night. Westlake Stable Garage, No. 1026 West Seventh street.

Peck & Chase Co., Undertakers.

1218-1226 South Figueroa street. Lady assistant. National Casket Company caskets. Tel. Main 61; 61727.

"29 Years of Integrity" MULLEN & BLUETT CLOTHING CO. BROADWAY at SIXTH

Schools and Colleges.

GIRLS' COLLEGIATE SCHOOL
(Casa de Rosas.) Adams and Hoover streets.
Twenty-first Year Begins Thursday, September Twenty-sixth.
Upper School. Academic or High School work. Post-Graduate Courses. Certificate admits to leading colleges. Cooking, sewing, millinery, gymnasium, athletics. Piano under Miss Widenham (Leschitizky method.) Voice, Miss Winston. Art, Miss Lela Horlocker. Post-graduate work in its fourth year. Resident pupils limited to forty. Lower School Prepares for Freshmen Work. Preparatory and primary departments, Kindergarten. Normal teacher. Boys under ten years. French and German, art, gymnasium, sewing. Music under direction of Miss Mueller, pupil of Thilo Becker and Albert Jonas. Resident pupils limited to fifteen. Out-of-door sleeping porches.
Miss Parsons and Miss Dennet, Principals. Tels.—24254; West 717. Miss Musgrove and Miss Thomas, principals. 949 West Adams st. Tels.—22237; West 4533.
The buildings are admirably planned after approved group system, and are ten in number. The main building known as the "Casa de Rosas," surrounding a large patio, in Spanish Renaissance style, is famed for its beauty.

CUMNOCK ACADEMY AND SCHOOL OF EXPRESSION
BOARDING AND DAY SCHOOL FOR GIRLS.
Nineteenth year opens September 24. Two regular courses—ACADEMIC, 4 years; EXPRESSION, 3 years. JUNIOR department for young pupils. Strong Music and Art departments. Special students accepted. Individual attention. Students greatly benefited by thorough training given in expression work. Beautiful grounds and buildings. Basketball, tennis, horseback riding, swimming. Gymnasium. Send for catalogue and souvenir views of school. Meeting course desired.
1200 SOUTH FIGUEROA STREET, LOS ANGELES.

ANGELES VISTA SCHOOL
1044 ST. ANDREW'S PLACE
Day and home school for girls. Prepares for college; credits universally accepted. All departments and branches; special courses in domestic science, art and music. Individual attention; out-of-door life. Athletics under competent instructor; tennis, riding, folk-dancing, etc. Summer tutoring. WRITE NOW FOR ILLUSTRATED CATALOGUE.
ETHELWYN WING, M.A., PRINCIPAL. HOME 72544.

THE ORTON SCHOOL FOR GIRLS
Twenty-third year. 154 S. Euclid Ave., Pasadena. Home Telephone 694.

Marlborough PREPARATORY SCHOOL
636 West Adams Street
Between Chester Place and Figueroa. Residence and day school for girls under fourteen years old. Careful home training. Constant advancement irrespective of grade. French daily; German, Spanish, by native teachers. Miss Anna Knecht, teacher of Piano, pupil of Godowsky; relaxation method. Summer school. New catalogue, 1912-13, mailed on application.
MISS IDA B. LINDLEY, M. A., Principal.

Castilleja
Home and Day School for Girls. Accredited to colleges East and West. Grammar and Primary Departments. Four new buildings. Extensive grounds. Out-of-door study, recitations, physical training, sleeping porch. Domestic science. Fall term opens September 2. Illustrated book of information. Principal, MARY I. LOCKEY, A. B.
Palo Alto, California.

Yale School
205-209 N. Union Ave., L. A., Cal.
A boarding and day school for young men and boys. Emphasizes the HOME LIFE. Grammar and High School Grades. Fits for any college. Business branches. Fine Gymnasium. Special athletic instructor. Manual Training. Summer School, reasonable rates. Illust. catalogue. Wilshire 2434.

Marlborough School for Girls
Twenty-fourth year opens October 1st, 1912. Latin, English and College Preparatory courses. Certificate admits to Universities and to Eastern Colleges. Junior College Department for Freshman and Sophomore University work. Out-door study. Domestic Science Classes limited to six. Classes for ladies will be formed.
Department of Music in charge of Mr. Waldo F. Chase.
Miss Whitaker will be at the school during July and after Sept. 12th from 9 to 2 o'clock, or by appointment.
Mrs. George H. Caswell, Principal.
Miss Gertrude Wilhelmy, B. L., Associate Principal. Address Secretary, 965 West 23rd St.

EGAN SCHOOL
Entire Top Floor Majestic Theater Bldg.
Music and Drama
Send for catalog. Phone F2445.

THE NEW HOME OF THE California AND EDWARDS BUSINESS COMMERCIAL COLLEGE
COR. FIRST AND BROADWAY
FREE Books and Supplies. Positions for Graduates. Use of Typewriter at home free.
W. H. H. GARVER, Pres. and Mgr.

BRUNOT HALL
A Church School for Girls
Spokane, Washington.
Certificate admits to Smith, Wellesley, Vassar and other colleges. Music department under the best foreign trained teachers. Fine Art Studio. Well equipped laboratories and Gymnasium, domestic science department. Faculty composed of experienced teachers from the best colleges. Ideal climate for study. For further information address Principal,
BRUNOT HALL,
2209 Pacific Ave., Spokane, Wash.

Los Angeles Business College
Oldest Business College Corporation in Southern California.
Enroll now for summer session. 327 West 9th st.

HOLLMAN Business Colleges
GRAND OPENING OF OUR NEW BUILDING at 1917 So. Figueroa St., July 16, 1912. The public cordially invited. 7:30 to 11 p.m.

SPECIAL SUMMER
9 WEEKS, $25. Thorough and practical. Delightfully cool rooms. No waste July and August—BEGIN NOW. Come and see about it. F1956, Main 123.

Pay After Graduated
For Summer Only. Any Course. Enroll Now. MACKAY BUSINESS COLLEGE, 720 South Broadway. Main 4794.

The Isaac Woodbury BUSINESS COLLEGE
Fifth Floor Hamburger Bldg.

HOLLYWOOD SCHOOL
For Girls. Sunset Boulevard and Hay avenue. Boarding and Day School for Girls. College Preparatory and General Courses. Phone 57504. Laurel Canyon car.

The Foothill School.
Miss Babcock Miss Dewey Miss Griffin
R. F. D. 13, Los Angeles, California.
A country school for girls with two ideals: physical development through systematic out-door living and mental training by individually arranged courses planned to meet each student's capacity.

Los Angeles Military Academy
HUNTINGTON DRIVE.
FOR BOYS and YOUNG MEN.
College Preparatory and Business Courses.
Phones 71411, East 450.
WALTER J. BAILEY, A. M., Principal.

San Diego Army and Navy Academy
The ideal school for boys, combining military discipline with training of a home of refinement and culture.
Write for catalogue. Capt. Thos. A. Davis, Supt., Pacific Beach, Cal.

California Military Academy
All grades. Business courses. Manual training. Large athletic field. Fine gymnasium. Rates moderate. Seventh year. 1949 Lovelace avenue. Home 21472.
N. WILLIAM BRICK, M. A., Principal.

KENNARD'S POLYTECHNIC
BUSINESS COLLEGE.
1929 S. Grand Ave.
$10.00 a Month. Positions for Graduates. A WEEK'S TRIAL FREE.

The Westlake School for Girls
Residence and day school. Accredited to Berkeley, Stanford and Eastern Colleges. Fall term opens Sept. 17. Catalogue upon request. 619 SOUTH ALVARADO.

HARVARD SCHOOL—Military
Western Ave. Ten-acre Campus. In session the year around. Boarding and Day Pupils. Send for Illustrated Catalogue.

URBAN Military Academy
806 South Alvarado St. Home Phone 52647. Open all year. Boarding and Day School. Summer Session just beginning. Send for catalogue.

EGAN SCHOOL
Entire Top Floor Majestic Theater Bldg.
Music and Drama
Send for catalog. Phone F2443.

YOUR LAST CHANCE!
Stock advances July 15th from $1.00 to $1.10. Many homes now building. Profits rapidly increasing.
Free Booklet.
Municipal Builders Investment Co.,
504 South Hill Street.
Phones: Home F2621, Main 7717.

WOMEN'S $25 SUITS
Samples of the very latest styles. Don't miss them..... $15
ORIGINAL SAMPLE SUIT CO.
2364½ S. BROADWAY, 2nd Floor.

IRRIGATED PERRIS FARMS
for INDEPENDENCE HEALTH PROSPERITY
Emil Firth 346 South Broadway

PADRE'S TONIC LAXATIVE
is perfection in a stomach, liver, kidney and bowel regulator.
Tones, stimulates; does not purge, force or gripe. Give it just one trial 25c (special) box of 100 pellets.
At all drug stores.
The box with the Padre on the box.

SCOFIELD'S
Leading Millinery House of Lower Broadway.
737 South Broadway.

The New Standard Encyclopedia
is guaranteed to be new and complete. A University Society Consultation and membership Certificate, entitling the holder to many benefits and privileges and good for three years, goes with each

Cemeteries.

Inglewood Park Cemetery
"The Only Modern Cemetery." Outside the city limits, on the Hawthorne car line. All lots are perpetually cared for. 200 acres of beautiful PARK and CEMETERY.
Office 207 South Broadway, Room 202. Phones F3303, Main 4659. Cemetery Phone 10541.

Hollywood Cemetery
Location ideal—modern and attractive. High, rolling lawns; beautiful lakes, trees and shrubbery. All lots under perpetual care. Mausoleum and Columbarium crypts for sale. Office, 324 LAUGHLIN BLDG. Main 961. Cemetery phones 51666. Hollywood 943.

Mission Malt Tonic
GIVES HEALTH & STRENGTH
AT DRUGGISTS

Natural Looking Teeth
Artificial teeth that don't look good and feel natural are a failure. We study the question of naturalness in all its phases when restoring teeth by ALVEOLAR METHOD. Call or write for our book. It is free.
REX DENTAL COMPANY,
DR. C. M. RANKINE,
200 Sovereign Bldg., Cor. 6th & Main Sts.
F2971; Main 7971.

AUCTION
Of Eight Beautiful Homes
Saturday, July 20, 1 P.M.
at
Huntington Park
These are all 5-room bungalows, modern and up-to-date, with handsome buffet cabinet kitchens and all other conveniences. 20 minutes from Seventh and Main by Pacific Electric. These homes are owned by a non-resident, and he is not a home builder. He acquired these homes in a trade, has taken advantage of the Wilshire method of disposing of same. They will be sold on small cash payments and easy terms to suit. Huntington Park car, 5th and Broadway. Saturn Ave. and Pacific Blvd., 1 block east. Open for inspection each afternoon.
Col. D. A. WHITAKER, Auctioneer.
WITH SWANK & LETTON,
339 S. Hill St. Main 1934, F2
J. S. KNOX, Owner.

AUCTION
Wednesday, July 17th, at 10 A.M.
940 BLAINE ST.
Beautiful Household Furniture and Furnishings.
Consisting of maple and oak dressers, settees, upholstered chairs, library table, stands, pedestal extension table and chairs to match, Haviland china dinner set, cut glass, silverware, Garland high oven range, etc.
Wednesday, July 17th, at 10 A.M.
421 S. LOS ANGELES ST.
Dry Goods and Men's and Ladies' Furnishings.
On account of Pearl Davis Company, Chicago we will sell at public auction the above date, a classy stock of merchandise in the original packages, valuing about $4000.
Open to inspection of buyers the day before the sale.
SUGARMAN AUCTION & COMMISSION CO.
112-114-116 Court St.
Main 3116 or F3039.

AUCTION
$20,000 Stock of Clothing and gents' furnishing goods.
Thursday, July 18th, 10 A.M.
304 South Los Angeles St.
This stock is strictly up-to-date and consists of a complete line of clothing, hats, caps, gents' furnishings, about 18,500 yards of fine laces in all widths.
In this stock will be found many lines of high quality such as only the best stores can afford to carry. Desirable for private buyers should not miss this genuine closing out sale.
Also 4 clothing display cases with sliding glass doors. Each one will hang about 20 suits.
RHOADES & RHOADES, Auctioneers.
Main 1259—2987.

AUCTION
THURSDAY, JULY 18, 2 P.M.
BEAUTIFUL BUNGALOW
872 WEST 47TH ST.
Modern in every respect, hardwood floors, panel walls, built-in six rooms, built-in buffet, bookcase, hall, wardrobes, closets, fine mantel, tures, buffet kitchen, cement porches, walks, screen porch, garage in rear. 52½x110 feet with chicken houses, corral. All street work and sidewalks paid; fine lawn and flowers.
Terms: $500 cash, balance to suit. Take Grand ave. 40th St. car to 47th.
REED & HAMMOND.

AUCTION
THURSDAY, JULY 18, 2 P.M.
15 Acres, Chickens, Cows, Horses, Implements and Household Furniture.
No. 200 East 58th St.
Dressers, chiffoniers, oak and enameled beds, springs and mattresses, carpets and rugs, gas range, gas heater, refrigerator, sanitary couches, bureaus, chairs, phonograph and 15 records, table, lace curtains, etc., etc.
CALIFORNIA AUCTION CO., Auctioneers.

AUCTION
MONDAY, JULY 22, 9:30 A.M.
New and Clean Furniture of the
1027 WEST 34TH ST.
The L. H. Strouse Co., Auctioneers, Bdwy. 1539. 216 Central Bldg.

Thos. B. Clark
AUCTIONEER
632 S. Spring St.
P1907 Bdwy.

AUCTION
Fine furniture, carpets, rugs, pianos, etc., at our store, 747-749 S. Broadway, Monday, Wednesday, Friday afternoons, 2 o'clock.
REED & HAMMOND, F2925; Main 8

HEARD OPTICIAN
212 SOUTH BROADWAY
LOS ANGELES CAL.

Corsets and Corset Accessories Exclusively
Newcomb's CORSET SHOP

"Asbestos Lined."
Any style, any price, any size. Call and see our new line at 1221 S. Grand ave. Phones: Bdwy. 7882; Home, F4 5

Laird-Shoes for Women
WETHERBY-KELLER Co. BROADWAY at FOURTH

Consolidation Sale of Fine Furniture
Our immense stock of fine furniture, carpets, rugs, pianos, etc., at our store, 747-749 S. Broadway, must be sold. Sale starts Monday, Wednesday, Friday afternoons, 2 o'clock.
REED & HAMMOND, F2925; Main 8

HOURS 8 TO 5
SUNDAYS 9 TO 12
UNITED DENTAL CO.
520 SOUTH SPRING ST.
SUITE 5-6-7

Ocean Park Branch
Dr. Geo. A. Gowin, D.D.S.

Editorial Sheet—

XXXIST YEAR.

N. B. Blank
318-320-322

Tailored Suits $1
Originally Priced $29.50 to 50.00
Choice of forty or fifty, incl... effects; Mannish Mixtures ... herd Checks in plain tailore... other popular materials in ... models. The materials, the ... in every case fully up to the ...
—Seco...

Comfortable C...
If you have never worn Cr... what Underwear comfort is. ... as muslin does, requires no ... —that's all.
GOWNS, 95c TO $2.75. $2.00. CORSET COVERS, ... LONG SKIRTS, $1.75 ON U...
—Third...

30-Inch Jap...
Best We Ever ...
While this fabric is shown at ... Fourth Floor, we sell as muc... we do for drapery purposes. ... usual and is especially pretty ...
White, black, pink, blue, ... fashionable shades. A wonde...

Blackstone D...
Of our Dollar Damask, we ... quality and style and wear ... compliments upon it than an... There's a reason for it!
It's Pure Irish Linen, fine ... ing—in fact it looks better ... inches wide, cream or full bl... designs for today.
—Main...

Crash Scarfs, Cente...
Natural colored Linen Crash ... and Pillow Tops, all stamped ... ready for the embroider need... Finished specimens on ex...
—Third...

STOP ...
This Half Yearly Event—
Semi-Annual Reductions of All Player Pianos
will interest the shrewd buye... because here will be found t... best Player Pianos in their se... eral grades, priced at $300, $32... —that formerly were $500 to $...
Pay $8, $10 to ...
Free Music—P...
The shrewder a man is in buying, the more certain he is to come here today or tomorrow, no matter what he is offered elsewhere as to price and terms—and make a selection from the following Player Pianos in this Half-yearly event—
SOHMER-CECILIAN
FARRAND-CECILIAN
KURTZMANN
LAFFARGUE
WEBER
BRINKERHOFF PLAYERS
WEBER PIANOLA PIANO
THE BOUDOIR
—And other Players.
Geo. J. B...
446-448 Sou...
Mahogany Pianos ... Lafargue Pia...
Walnut & Birch Pianos ... Mahogany Pia...
Player Pianos ... Victor Talki...
Kurtzmann Pianos ... The Wolfe, 1...
SAN DIEGO BRANCH, ...

LOS ANGELE...
Sale of equipme...
Webb-Fisher Co...
CLOTHES FOR MEN—L...
No More ... THE NO ICE REFRIGERATOR ... Wireless Cooker." It's a real U... new factory. Call or write for ...
1005 Broadway ...
Spier ...
Re... 1/3 t... Impo... c...

Editorial Sheet—The State and Coast. *Part II—The City and Its Environs.*

The Los Angeles Times

XXXIST YEAR. WEDNESDAY MORNING, JULY 17, 1912.—12 PAGES. POPULATION { By the Federal Census (1910)—319,198. By the City Directory (1912)—419,000.

H. B. Blackstone Co.
318-320-322 South Broadway.

Tailored Suits $17.50
Originally Priced $29.50 to 50.00

Choice of forty or fifty, including: Whipcords in two-toned effects; Mannish Mixtures in some of the best colors, Shepherd Checks in plain tailored styles or Norfolks, and many other popular materials in strictly tailored or demi-tailored models. The materials, the styles and the tailoring measure in every case fully up to the Blackstone standard.
—Second Floor—

Comfortable Crepe Underwear

If you have never worn Crepe Underwear you don't know what Underwear comfort is. It's soft and cool, doesn't cling as muslin does, requires no ironing—wash and shake it out—that's all.

GOWNS, 95c TO $2.75. COMBINATIONS, $1.25 TO $2.00. CORSET COVERS, $1.00. SHORT SKIRTS, 85c. LONG SKIRTS, $1.75 ON UP TO $3.00.
—Third Floor—

30-Inch Jap. Crepe 20c
Best We Ever Saw at the Price

While this fabric is shown at the Drapery Department on the Fourth Floor, we sell as much of it for waists and dresses as we do for drapery purposes. It's a much better quality than usual and is especially pretty for summer gowns.

White, black, pink, blue, tan, gray, lavender and other fashionable shades. A wonderfully good value, 20c a yard.

Blackstone Dollar Damask

Of our Dollar Damask, we are justly proud. Proud of its quality and style and wearing qualities. Have had more compliments upon it than any line of linens we've ever sold. There's a reason for it!

It's Pure Irish Linen, fine and heavy; it will stand washing—in fact it looks better after washing than before. 72 inches wide, cream or full bleached, satin finish. Seven new designs for today.
—Main Floor—

Cash Scarfs, Centers and Pillow Tops

Natural colored Linen Crash, made up into Scarfs, Centers and Pillow Tops, all stamped and tinted ready for the embroider needle 35c
Finished specimens on exhibition.
—Third Floor—

STOP For a Moment, Mr. Player Piano Buyer

This Half Yearly Event—Semi-Annual Reductions of All Player Pianos

will interest the shrewd buyer, because here will be found the best Player Pianos in their several grades, priced at $300, $325, $385, $475 to $600 and $650—that formerly were $500 to $1000.

Pay $8, $10 to $15 Monthly
Free Music—Free Exchange

The shrewder a man is in buying, the more certain he is to come here today or tomorrow, no matter what he is offered elsewhere as to price and terms—and make a selection from the following Player Pianos in this Half-yearly event—
SOHMER-CECILIAN
FARRAND-CECILIAN
KURTZMANN
LAFFARGUE
WEBER
KRANICH-HOFFF PLAYERS
WEBER PIANOLA PIANO
THE BOUDOIR
—and other Players.

Most of these are new instruments, the collection embracing the best and medium grades. All are SAFE Player Pianos to buy at a price, in monthly installments like rent.

There are hundreds of people in Los Angeles who are in need of music in the home, and if they only knew what Player Piano values would be offered here today and tomorrow, they would lose no time in coming for early selection.

Geo. J. Birkel Co.
446-448 South Broadway

Exclusive Pianos: Laffargue Pianos, Farrand-Cecilian Players; Schmoller & Mueller Pianos, Steinway Pianola Pianos, Sohmer-Cecilian Players; Kimball Pianos, The Welte-Mignon Players, Kranich & Bach Players; Hallet & Davis Pianos, Victor Talking Machines, Kurtzmann Players.
SAN DIEGO BRANCH, 1256 FIFTH STREET.

LOS ANGELES AQUEDUCT
Sale of equipment and material.
H. W. BANNISTER, 1101 CENTRAL BLDG.

Webb-Fisher Co. 329 South Spring Street.
CLOTHES FOR MEN—LATEST SPRING SUITS.

The NO ICE REFRIGERATOR will make more money than the "Frozen Cooker." It's a real Utility. Stock now selling to build new factory. Call or write for literature.
1005 Broadway Central Building.
Ice Bills

Spier
Reduced Price Now in Effect.
1/3 to 1/2 Off On All Hats
Importer — Ladies' Hatter
Cor. Third and Hill Streets.

Amazing.

HOMELY BRIDE HIS UNDOING.

Septuagenarian War Veteran Jailed Counterfeiter.

Driven to Crime for Wrong Woman, He Says.

"Pension Not Enough; Had to Shove Queer."

A trembling, white-haired bridegroom, 70 years old, a veteran of the Civil War and, he says, a beneficiary of the government to the extent of $1 a day pension, was taken into custody by a United States officer in this city yesterday for confessed counterfeiting.

He is George K. Osborne, arrested at No. 1238 West Eleventh street by Secret Service Agent Hazen and Detectives Roberts and Beaumont, of the city police. No woman was found with him but, after his confession, Osborne told the officers she had left him. He added that he had been tricked into marrying her by a fake photograph, but that he had had recourse to counterfeiting in order to support her, as his pension was not enough for two persons to live on.

The tools and materials used by the old man were found in the single room where he carried on his operations and he made a complete confession. He will be arraigned before United States Commissioner Van Dyke this morning.

Osborne has a record for counterfeiting, having been convicted in Chicago about twenty years ago and sentenced to Joliet for two years. He claims that he was compelled to go back to it about two months ago and made altogether about 400 dimes and quarters, all so good that he had no trouble in passing them in the stores and on street cars.

After his arrest Osborne made the following remarkable statement regarding her:

"I was living up in Washington," he said, "and one day I saw an advertisement in a paper signed by a woman who wanted a husband. I wanted a wife and I answered the advertisement. She sent me her picture and I wrote her a number of letters, to which she responded. I finally proposed marriage and she accepted me, but when she came to Seattle she was not the woman whose picture she had sent. I was a bit sore on account of the way she had fooled me, but I am 70 years of age and needed a wife.

"We were married and soon afterward we came to Los Angeles. I soon found that my pension was not enough to keep things going for the two of us and I told her one day that I would be compelled to go to work at my old job to get money. I also told her that the business was not a very honorable one, but that it was necessary for me to do something to get along. She declared that she would have nothing to do with it (I had previously told her that it was counterfeiting) and she went away. I have not seen her since?"

"Where is she now?" asked Hazen.

"I don't know; I have not heard a word from her since she went away. She was the homeliest woman you ever saw in your life, officer, and I really was glad when she left me."

The old man had rented out all of the house, with the exception of one room. He told some of the tenants who sub-rented from him that he was an inventor and that it was necessary to keep all of the doors and windows of the room closed lest some of the poisonous fumes with which he was experimenting cause the death of children about the house.

Nobody was ever allowed in that room and Hazen found the layout only after close search. In one corner, covered with old rags and blankets, was found a lighted lamp of the kind employed by counterfeiters. Suspended over the flame was a sheet-iron box filled with plaster of paris molds, and counterfeit dimes and quarters. In order to divert suspicion the lamp had been covered and it was due only to the unusual heat that the plant was discovered.

Up to that time, Osborne admitted, he had been doing the crooked work but claimed that he had since quit the job. When the lamp and sheet-iron box filled with dies were produced, the old man weakened and told the whole story.

The coins in possession of the government authorities are remarkably fine counterfeits. They not only look like genuine, but they have the true ring. By rubbing them with dirty flannel, Osborne explained, the look of age was given every piece. A bank official of this city declared that the counterfeit had been taken without a question over his counters and men who have had experience in handling such coin unite in the view that it is the best that has come under their observation in a long time.

Osborne says he confined his efforts to small money because he found it too hard and dangerous to try to get rid of half-dollars and dollars.

WARRANT FOR GOODRICH.

Technical Embezzlement Charged Against San Pedro Attorney After Mixup About Judgment.

A charge of embezzlement was sworn to yesterday against Minor P. Goodrich, an attorney of the San Pedro district, by D. N. McCord, and a warrant was issued through Deputy District Attorney Graham and handed to Constable Hayes to serve.

McCord said he retained Goodrich as his attorney and obtained a judgment for $160, which was paid to the lawyer. McCord went to San Pedro after banking hours and asked Goodrich for the money. He asserts that Goodrich gave him a check on the First National Bank of San Pedro which was returned two days later marked "insufficient funds." To another firm of lawyers Goodrich admitted, McCord declares, that he had satisfied the judgment and deposited the money in the bank but had drawn against it.

Goodrich attained considerable prominence last year through obtaining a mandamus from the District Court of Appeals to compel Judge Monroe to set several divorce cases for trial in which Goodrich appeared for the plaintiff. Judge Monroe insisted that the cases were those fostered by a divorce agency and that they ought not to be tried.

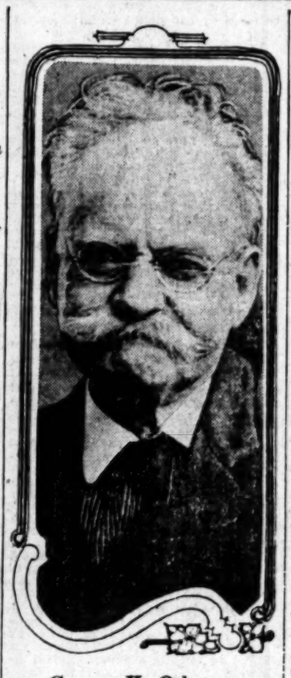

George K. Osborne,

Seventy years old, a veteran of the Civil War and a government pensioner, who was arrested yesterday on a charge of counterfeiting. He told the officers he did it to support a bride whom he was tricked into marrying.

Terrible Uncertainty.

DESERT GRIMLY HOLDS SECRET OF LOST MEN.

No Word Received from Party of Automobilists Who Left Warner's Springs Last Friday — Silence Also Mysteriously Enshrouds Movements of Relief Expedition—News of Furious Sandstorms Adds to Anxiety.

NO WORD has come out of the desert concerning the five automobilists who left this city last Thursday to inspect some land in Barego Valley near Warner's Springs. Mystery also surrounds the movements of the relief expedition which left Warner's early yesterday morning. Sandstorms have been raging furiously through all that region for a week past, and trails are obliterated as rapidly as they are made.

Whatever grim secrets of accident, exposure, privation or even death that may lie in that desolate expanse are being grimly held. The relatives of the missing persons are waiting and hoping for a message from Warner's that the second party has been successful in its mission. If that word does not come this morning a second relief party will be made up to thoroughly scour the desert country throughout the entire valley.

The missing party consists of Austin Denehie, No. 437 Centennial street; John McCullough, No. 461 Centennial street; William Schnoka, No. 1216 West Fourth street; Miss Alice Berwick, Schnoka's stepdaughter, and Miss Anna Hill, a teacher. McCullough is 70 years old, but sturdy and in good health. Denehie is a resolute young man of 20, and an expert chauffeur. Schnoka is a man of wide experience with the desert. The party left this city Thursday for the purpose of inspecting a tract of land in Barego Valley, and particularly with a view to ascertaining whether or not water might be secured for irrigating purposes. They left Warner's Friday morning and expected to return Friday night.

They are reported to have been seen about forty miles from Warner's Friday morning. Their machine was then giving them some trouble but they had decided to keep on.

RELIEF PARTY SILENT.

When no word was received from them Sunday, their relatives became anxious. C. B. Burroughs, who owns the missing automobile, assisted Darrell Porter, grandson of McCullough, to equip a relief expedition. Young Porter secured a sixty-horse-power machine and the services of Stephen White, a skillful driver. They left Warner's about 7 o'clock yesterday morning.

Before leaving, young Porter telephoned Mrs. McCullough, his grandmother, that he proposed to find his grandfather if he had to scour the entire desert, and said he would come back to Warner's to report progress yesterday afternoon. That he was unable to do this greatly adds to the anxiety of the troubled relatives.

Mr. and Mrs. E. L. Denehie, parents of the missing chauffeur, have practically given their son up for lost. Denehie said last night that he could hope no longer. He knows the desert, and while he has great confidence in the courage and resourcefulness of his son, he believes the machine has broken down and that the occupants have been, overcome by heat and thirst in trying to reach a settlement.

Mrs. McCullough bore up bravely through the day yesterday, upheld by the hope that her stalwart young grandson would successfully accomplish his mission. "Darrell is just the boy to find them," she said yesterday. "He is resolute and resourceful and afraid of nothing. That boy has gone to find his grandfather, and he'll surely do it."

The weary hours of waiting, with hope deferred even up to midnight, when it became certain that no word could be received until morning, proved to be a terrible ordeal for her, but she still believes the missing ones will be located before they succumb.

Mrs. Schnoka said yesterday that she was not disturbed; that her husband had taken too many desert trips to be overcome by any ordinary disaster. She believes that there was some trouble with the machine and that they have been delayed, but thus far she refuses to entertain any idea that the party is hopelessly lost.

ONE RAY OF HOPE.

One slight ray of hope was held out to the anxiously-waiting relatives last night by Burroughs, who received word from a party of automobilists who came in from the desert by way of Warner's yesterday. These men passed three automobiles just after leaving Brawley and saw two more near Julian. One of the latter was at Water Hole No. 2 and appeared to be having some slight trouble with the engine. They did not notice the make of the machine, nor did they particularly note its appearance. This was about twenty-eight miles from Warner's.

Burroughs attaches little significance to this, but is inclined to consider the possibility that it may be his machine, as the men mentioned that there were several persons in the party and thought one or two of them were women. Burroughs's machine is an Auburn thirty. He says it is rather light for rough traveling, but was in good condition. He also fears that young Porter's relief automobile was not sufficiently equipped for a thorough search of the desert. They had only about thirty gallons of gasoline. He warned Porter before starting not to undertake long journeys from Warner's, but to keep in touch with that base. That Porter has remained in the desert so long, contrary to his instructions, may have a sinister significance or may merely mean that he is hunting far and wide to get some trace of his grandfather.

Elwyn Wulster, aged 21, stepbrother of Porter, and also a grandson of McCullough, remained up all night trying to get word from his brother. He stated at midnight that if no word was received this morning he should at once equip a second automobile with adequate supplies of gasoline, food and medicine and undertake a thorough search of all the desert region beyond Warner's.

QUIZZING DONE, THEY EAT.

Embryonic Barristers Relieve Strain of Examinations by Giving Banquet to Leader—Toasts and Talks.

A quiz class of twenty-one embryonic barristers who took the examination for admittance to the bar in the Appellate Court Monday and yesterday tendered a banquet last night at the Jonathon Club to Frank P. Doherty, who was in charge of the quiz class during its term of preparation.

The banquet hall was beautifully decorated. James N. Hastings acted as toastmaster, and in behalf of the class presented Doherty with a superb set of English history bound in leather. Responses to toasts were made by United States Marshal Youngworth, Doherty, Gene Hyer, J. R. Whittemore, J. A. Daley and C. Shapiro.

Those present included Frank P. Doherty, Leo V. Youngworth, Gene Hyer, Rexford Shores, J. R. Whittemore, Bradner W. Lee, Jr., C. Shapiro, J. M. Wright, William W. Clary, L. Arnold, Praeger, B. Brace Carter, W. F. Brown, D. D. Ong, J. G. Moodie, C. C. Legerton, A. R. Killgore, Arthur W. Eckman, James H. Sims, Jr., A. W. Hare, J. A. Daley and James N. Hastings.

NO WORD FROM SON.

Mr. and Mrs. O. E. Wright of Glendale are much worried over the prolonged absence from home of their 18-year-old son Gilbert. The young man went away about four weeks ago, stating that he should try to find work. He sent a card from Pomona three weeks ago but since then they have had no news of him. He has never before been away from home.

Now for a Harbor!

BUILD FOREVER AND AT ONCE.

New Advisory Board's Busy the First Day.

Construction Decided to Be Solid Concrete.

Port to Be Prepared for Canal Commerce.

Improvement and development will be begun in the inner harbor and will go on without interruption in the outer harbor, if the plans tacitly adopted last night by the Harbor Advisory Board are approved.

This means that the work will be done in accordance with the views and specifications of Special Engineer Goodrich, who conferred with the board last evening.

The board got busy last night for the first time in months and discussed the Goodrich plans. The members seem anxious to get at the bottom of things and rush improvements through to a glorious realization.

It was definitely decided that the wharves and all permanent construction at the harbor shall be of concrete. Creosoted piling is to be used for all temporary work in the inner harbor and outside. The old commission insisted on concrete construction entirely.

The Mayor asked Goodrich whether he recommends temporary work on

(Continued on Twelfth Page.)

INS-AND-OUTS CHRONOLOGY.

List of Recent Resignations of Alexander Appointees. One Who Didn't.

The subjoined chronology of resignations shows how the City Hall administration has gone to pieces in the past three months. The question arises, How can the mighty public enterprises which Los Angeles is undertaking be successfully carried out with such frequent changes of management? How could any business project win under such conditions—with green men at the helm every few months?

June 22, 1911—Charles Wellborn appointed Police Commissioner.

April 18, 1912—Wellborn resigned.

March 23, 1911—P. M. Johnson appointed on Public Service Commission.

April 19, 1912—Johnson resigned.

March 28, 1911—James C. Kays appointed on Public Service Commission.

April 15, 1912—Kays resigned.

March 20, 1912—C. E. Warner appointed on Board of Public Utilities.

May 8, 1912—Warner resigned.

March 28, 1912—A. N. Davidson appointed on Public Service Commission.

June 11, 1912—Davidson resigned.

March 22, 1911—T. E. Gibbon reappointed on Harbor Commission.

June 24, 1912—Gibbon resigned.

December 26, 1911—A. K. Maloy appointed on Harbor Commission.

June 29, 1912—Maloy resigned.

June 30, 1912—C. E. Richards appointed on Harbor Commission.

July 5, 1912—Richards resigned.

March 26, 1911—A. P. Fleming appointed secretary Harbor Commission.

June 13, 1912—Fleming resigned.

June 5, 1912—President A. A. Hubbard asked by Mayor Alexander to resign from Board of Public Works. The Mayor filed no charges but said Hubbard was "too old and inactive." Hubbard, who is eight years younger than the Mayor, declined to resign and the Council turned down the Alexander-Good Government programme to gain control of the Board of Public Works.

February 26, 1912—Ralph C. Daniels appointed on Board of Censors.

May 1, 1912—Daniels resigned.

January 22, 1908—S. W. Green appointed Sealer of Weights and Measures.

May 12, 1912—Green resigned.

April 30, 1912—Frank G. Henderson, secretary to the Mayor, appointed on Public Service Commission. Elected president by a majority of one vote. He voted for himself. The Times criticised the appointment and Henderson filed complaint for alleged criminal libel against The Times.

January 30, 1912—Edward Cobb appointed on Aqueduct Investigating Board.

July 16, 1912—Cobb resigned.

January 30, 1912—Edward Johnson appointed on the Aqueduct Investigating Board.

July 16, 1912—Johnson resigned.

GRAND JURY AFTER ROADS.

Supervisors Are Called to Tell of the Methods of Caring for County Highways Complained of.

The grand jury is following up the charges made by the Automobile Association that the roads in the county are not properly constructed outside of those designated as boulevards. The association in a formal report declared that, where the work was done by a road foreman under one of the Supervisors as road overseer, it was not such as Los Angeles taxpayers thought they were paying for.

The grand jury summoned the members of the board before it and each of them was separately closely questioned by Deputy District Attorney Joos, who attended the jury yesterday. They were asked to describe the methods by which the work was done and told the jury the system that had always been followed.

The grand jury will send a committee to investigate the highways of which complaint has been made and will make an extended report on the subject with recommendations for a change in the system.

Good Men, Good Works.

NOTHING WRONG BUT KNOCKERS.

Two Aqueduct Investigators Find It Well Done.

Resign Rather Than Keep Up Useless Inquiry.

Remnants of the Board Sit in a Shaky Place.

The fate of the Aqueduct Investigating Board trembles in the balance. Because of the resignation yesterday of Edward Johnson and E. S. Cobb the legal status of the board is seriously involved. The city attorney's experts are working on the problem of whether the board can continue to exist and will submit an opinion today.

Johnson and Cobb, the majority members of the original investigating committee, filed their report with the Council yesterday, declaring in no uncertain terms that not the slightest taint of any description attaches to the aqueduct work or to any of the officials in that department.

The resigning members of the board state that they found their position so out of harmony with the determination of the Socialists to "start something" that they could not retain their self-respect and remain of the body. "It is nothing but a game of politics," said Cobb. "There is not now an engineer on the board. Nothing is being accomplished, too much money is being spent, and the people are getting the worst of it."

With the retirement of Cobb and Johnson, what is left of the board—Cady, Hart and Warner—finds itself in an anomalous position. The initiative ordinance under which it came into being specifically states that the board shall consist of certain men, naming the five elected for the job. Now two of these men have resigned. How are their places to be filled, if at all? May the board itself elect two new members in place of those resigned? Probably not, say the lawyers, because there is nothing in the ordinance which gives them this authority, the exercise of which would destroy the very purpose of the popular election of the board. The only apparent hope for the continued pursuit of the "investigation" is in the Council. If it is held that the Council has the right to name the successors to the resignees the "investigation" will go on.

TO GO RIGHT ALONG.

In the meantime Chairman Warner says that the sessions will go right along just as if the goose were suspended at the customary altitude. Chief Engineer Mulholland has been given a day off today to prepare some records which the board thinks it wants, but the inquiry will go on tomorrow morning. In the interim Assistant Engineer Lippincott is to take the chief's place on the stand for a session. All these plans, however, are tentative, and the remnants of the board admitted last night that they were sitting on the lid of a very uneasy volcano.

Accompanying their resignations Johnson and Cobb filed a report on behalf of the original investigating board which preceded the present initiative body. This report consists of about forty typewritten pages with complete financial statement, and other statistical data accumulated during four months' work.

With opportunities to inspect, audit, dig into and examine, and exercising them to the fullest extent, they give an unequivocal and sweeping bill of health to the aqueduct project and everyone connected with it. To the formal report Cobb added, on his own account: "There is not a single thing the matter with that aqueduct except the knockers who are attempting to bring discredit upon a magnificent undertaking and upon men who wrought even better than they know."

SWEEPING PRAISE.

"During the life of your aqueduct board there was not a statement submitted nor any error unearthed to indicate that any criticism of the integrity, business ability, or loyalty of

(Continued on Seventh Page.)

Austin Denehie,

The nineteen-year-old driver of an automobile containing a Los Angeles party of five and supposed to have been lost in a raging sandstorm on the desert.

AUCTION
Of Eight Beautiful Homes
Saturday, July 20, 1 P.M.
at
Huntington Park.
Col. D. A. WHITAKER,
Auctioneer.
WITH SWANK & LETTON,
Main 3434.

AUCTION
Wednesday, July 17th, at 10 A.M.
940 BLAINE ST.
Household Furniture and Furnishings.

Wednesday, July 17th, at 10 A.M.
421 S. LOS ANGELES ST.
Dry Goods and Men's and Ladies' Furnishings.

AUCTION
THURSDAY, JULY 18th, 10 a.m., Sharp.
No. 3309 East 12th.
CALIFORNIA AUCTION CO., Auctioneers.

AUCTION
MONDAY, JULY 22, 9:30 A.M.
New and Clean Furniture of Six Rooms
1027 WEST 34TH ST.
The L. H. Strouse Co., Auctioneers.
Bdwy. 1539. 210 Central Bldg.

Thos. B. Clark
AUCTIONEER
632 S. Spring St.
F1907 Bdway.

AUCTION
Fine furniture, carpets, rugs, gas range, etc., at our store, 747-749 S. Spring St., Monday, Wednesday, Friday afternoons at 2 o'clock.
REED & HAMMOND, F2345; Bdwy. 6000

HEARD OPTICIAN
212 SOUTH SPRING
LOS ANGELES, CAL.
Corsets and Corset Accessories Exclusively

Newcomb's CORSET SHOP
533 South Broadway

The WALKER PORTABLE
$10 and up
"Asbestos Lined."
Bungalows, Cottages, Houses.
Any style, any size, any time. Call and see our seven portables at 1322 S. Grand ave. E. E. WALKER. Phones: Bdwy. 2686; 25261. P.O. Box

Laird-Schober Shoes for Women
WETHERBY-KAYSER SHOE CO.
BROADWAY AT FOURTH

Consolidation Sale of Pianos
Car loads just received from our factory. Now is the time. Ludwig, Kingsbury, Hallet & Davis, Marshall & Wendell, Milton, Hyde, Cable, Richmond, Merrill, Norris & Hyde, Harvard Player, Schiller, Russell-Lane, Mathushek, Upright, Cote, King, Wagner, $2.50 month to $87.50 up. W. W. PISHER, Manager.
103 N. Broadway (Opp. Times Corner)
PHONE MAIN 8

HOURS 8 TO 5
SUNDAYS 9 TO 12
UNITED DENTAL CO.
320 SOUTH BROADWAY
SUITE 8-9-11
Ocean Park Branch, 2010 Ocean Park Ave.
Dr. Geo. A. Gemtz, Mgr.

Public Service: City Hall, Courts.

SUMMARY OF THE DAY.

After a hearing on the protest against the city's acceptance of the improvement of Slauson avenue, during which the work was condemned by property owners and city officials, the hearing was continued one week.

The Board of Public Utilities held a conference yesterday with representatives of the Chamber of Commerce and jobbing associations to get their ideas on freight-carrying franchises.

The special committee to confer with H. E. Huntington on the plan for municipal purchase of the street-railway system stated to the Council yesterday that it is impracticable to make the purchase until there are radical changes in the charter.

A father brought suit against his daughter and only child in the Superior Court yesterday, alleging that she violated an agreement made before he underwent a serious operation, that she would care for him for the remainder of his life if he should recover.

At the City Hall.

PAVING IS POOR, ROCK TOO HARD.

CONDITION OF SLAUSON AVENUE DUE TO SPECIFICATIONS.

Property Owners, Councilmen and Others Join in Condemning Strip Eighteen Hundred Feet Long. Streets and Boulevards Committee to Decide Controversy.

The paving of Slauson avenue, from Central avenue to the old city limits, a forty-foot strip that is 1800 feet in length, is such a poor job that it was condemned yesterday by property owners, members of the City Council, men from the City Engineer's office and Commissioner Humphreys of the Board of Public Works.

The protest of property owners against the city accepting the job was heard at much length, but finally questions arose that caused a postponement of the hearing until 11 o'clock next Tuesday. Meanwhile the City Attorney is to take up these questions with the Streets and Boulevards Committee at a special session of the committee at 2 o'clock on Friday.

It was shown at yesterday's hearing that the paving is at least an inch thinner than the specifications call for, for a stretch of 1000 feet. The work was done under specifications No. 83, which are the same as used in the improvement of Avenue Eighteen, over which a similar storm of protest was raised. The use of rhyolite rock is alleged to be the cause of the trouble. This rock has been found to be of such a hard character that it will not bind with other materials used.

George H. Oswald, the contractor, yesterday presented an agreement to keep the street in good repair for a term of six months and deposited a certified check for $2000 to insure the fulfillment of this agreement.

This did not satisfy the property owners, and it was urged that as the city is to blame for faulty specifications it should provide for asphalt dressing on this street.

Another serious cause of complaint is that the Santa Fe was not included in the assessment, although its right of way runs along the north side of the street. The company, however, donated $600 toward the cost of the improvement. One of the questions to be taken up by the committee is whether the assessment can be placed against the right of way of the railroad.

MANY ARE HEARD.

CONFERENCE ON FRANCHISES.

The Board of Public Utilities held a conference yesterday with representatives of the Chamber of Commerce, the Produce Dealers' Association, the Merchants' and Manufacturers' Association, and the Los Angeles Jobbers' Association to discuss the subject of freight franchises.

Recently the City Council granted to the Pacific Electric two revocable franchises, but sent back to the board a proposed twenty-one-year freight-carrying franchise with the request that it be reconsidered, and that if the twenty-one-year provision were maintained a written report of the reasons therefor be sent back to the Council. As Commissioner Bekins, who was responsible for the ordinance, is still in the East, the conference of yesterday was for the purpose of placing before the other members of the board the ideas of the associations most deeply interested in the freight-carrying problems.

The preponderance of opinion seemed in favor of the indeterminate provisions in such franchises, rather than the fixing of a definite limit of years. Commissioner Wheeler argued that under the indeterminate franchise commercial and industrial houses would erect only inferior warehouses, whereas under a twenty-one-year term they would feel justified in erecting high-class structures along spur tracks, etc.

It is probable no report to the Council will be made until the return of Commissioner Bekins, which is expected within the next two weeks.

MUST CHANGE CHARTER.

CAN'T ACQUIRE RAILWAYS YET.

The special committee appointed to take up the proposition of the city acquiring the Los Angeles Railway system, yesterday made a report to the City Council, the substance of which is that under the provisions of the city charter such acquirement is practically impossible.

It is recommended that certain changes be made in the charter with this end in view, and the proposed changes were submitted and ordered transferred to the City Board of Freeholders, which is now framing a new charter. It is recommended that the charter provisions should be remodeled entirely insofar as they relate to the acquisition by the city of revenue-producing utilities; that the city have power to pledge or mortgage its plants or revenues; that it be empowered to purchase properties subject to their existing bonded indebtedness, and that the net income from public utilities be placed in a public utilities fund for the payment of deficiencies in operation and for the acquisition or construction of other public utilities.

Clean Up Your Lots.

The Tax Collector will get you if you don't clean off the weeds and rubbish from those lots of yours.

An ordinance is being published, and will become effective August 12, providing that unless weeds and rubbish are cleaned from lots by August 31, it shall be the duty of the Board of Public Works to have such work done and to make a special assessment against the properties therefor. This assessment is to be collected by the City Tax Collector.

The Board of Public Works yesterday instructed the inspector of public works to prepare an estimate as to what will be the cost of establishing this new bureau, as a complete new organization will be necessary to put into force the provisions of the ordinance.

Free Lunch Discussion.

Once again the subject of prohibiting the free lunch in saloons has appeared before the City Council. The proposed ordinance was read before the Council yesterday and after some discussion it was referred to the Legislation Committee for another public hearing at 11 o'clock tomorrow morning.

Councilman Betkouski is leading the opposition to the adoption of this ordinance, and Councilman Topham is making a campaign in its favor. Mrs. Katherine Pierce Wheat, president of the City Federation of the W.C.T.U., Mrs. M. W. Law, city and county lecturer for that organization, were in the Council chamber to urge the adoption of the ordinance yesterday, but will now appear at the special hearing.

They were also prepared to support the proposition to make San Pedro a "dry" town on the grounds of thus creating greater efficiency among the workmen employed on the harbor development, but the formal presentation of this petition was delayed. It will probably go before the Legislation Committee tomorrow.

City Hall Guide.

The City Council yesterday voted to create the position of City Hall guide, at a salary of $75 a month. Because of the scattered offices and use of the annex there is daily confusion on the part of citizens who visit the hall. The guide will have a station in the main corridor to direct visitors to offices in either main building or annex. It is probable that there will also be established a lost-and-found department at his station.

Money for Encampment.

The city will contribute $3500 to the entertainment fund for the National Encampment of the Grand Army of the Republic, to be held here in September. This was decided by the City Council yesterday. The appropriation of this amount leaves but $300 in the celebration fund of the city for the entire fiscal year, but it was generally conceded that no more important cause would be before the Council for assistance than that of the last national meeting of the G.A.R. ever held in Los Angeles.

Another Investigation.

The Board of Public Works appealed to the City Council yesterday for authorization under the emergency provisions of the city charter to make requisitions for the necessary teams and equipment to carry on the street sweeping, as the board had rescinded the contract with C. A. Alexander on the grounds that he has not fulfilled his contract. The Alexander contract was to have extended until July 1, 1913. The board also asked for authority to advertise for bids for a new contract. Members of the Council were not satisfied with the situation and voted to refer the entire subject to the Streets and Boulevards Committee for an investigation.

The Garbage Muddle.

The Council yesterday by a unanimous vote reconsidered its former action authorizing the Board of Public Works to send one of its members East to study garbage disposal systems in the larger cities. This action was taken on the request of the board for an appropriation of $750 for the expenses of one of its members be heard. The Council decided to ask Councilman Whiffen to make the investigation when he goes East in August. It was proposed that money be appropriated for his expenses, but to this Whiffen demurred, declaring that he proposed to pay his own expenses. Members proposed to override his request, but Councilman Andrews suggested that Whiffen could not afford to place himself in the position of accepting expense money for a junketing trip and the subject was allowed to rest with the simple request that he undertake an investigation such as he is able to make on his trip.

City Hall Brevities.

The Council yesterday provided for the use of the municipal art room on the first floor of the City Hall by the special commission that is revising the city's building ordinances. This commission will meet tonight.

James E. Barker is the expert accountant who is to have charge of the street-railway investigating bureau for the city. He is now organizing his forces and will soon commence this work, which is to be utilized by the Board of Public Utilities and also by the special committee on the municipal purchase of the street-railway system.

A proposition that the Southern Pacific be allowed to retain its third track on Alhambra avenue until such time as the street is to be improved, and in return therefor the railroad would park its right of way along Eastlake Park, was discussed by the Council yesterday and referred to the Streets and Boulevards Committee.

A contract awarded by the Board of Public Works to the Standard American Dredging Company for the second fill at Wilmington was signed yesterday. It calls for the removal of more than 1,000,000 cubic yards of silt and its being deposited on an area of about twenty city blocks.

The Board of Public Works yesterday allowed the Pacific Electric an extension of thirty days to complete the repairing of asphalt on Spring street from Sixth to Ninth streets, because of inability to get the particular kind of paving rock necessary for the improvement.

The Mayor and City Council will confer at noon today in regard to ways and means for the establishment of a creditable zoo at Griffith Park and an aquarium at San Pedro.

At 9 o'clock this morning M. M. Baker of Montclair, N. J., will address the City Council on the subject of garbage-disposal systems. He has given much study to this subject.

$25.00 to Lake Tahoe and Return.

On sale daily from Southern California points until October 15. Return limit October 31. Many stopovers allowed. Trout fishing best in years. Spend your vacation at this delightful place, where you can find anything from "roughing it" to luxury. Southern Pacific.

Glacier Point Trail Now Open

in the Yosemite Valley. Camping is fine. In planning your vacation, decide on visiting this wonder of the world. Valley representative at No. 600 South Spring street, from 10 to 12 daily, to give information and plan trip. SOUTHERN PACIFIC.

TRY one of our steaks or fish dinners at the new sun dining-room of the Casino, Redondo Beach.

THERE are imitations, don't be fooled. Ask for Lewis' Single Binder cigar. 5c.

At the Courthouse.

SUES DAUGHTER FOR PROPERTY.

FATHER ALLEGES ONLY CHILD PLAYED HIM FALSE.

Asserts She Disappeared After Gaining Control of Forty Rich Acres—An Agreement Made Before Undergoing Serious Operation Is Violated by Her, He Says.

The alleged ingratitude of a daughter, who, after receiving a deed to her father's property, which he made over to her on the eve of a serious operation, the outcome of which he feared, violated her promise to care for him and disappeared, is told in the complaint of Alexander Damker, filed yesterday against Mrs. Louise F. Muller, his only child.

Damker recites that on April 12, 1906, he was told by his physician that if his life were to be spared, it would be necessary for him to undergo an operation. In preparing for the operation and fearing its outcome, Damker alleges he covenanted with Mrs. Muller that in the event he should recover from the operation and in consideration of deeding about forty acres of valuable land to her, she should care for and support him for the remainder of his life. A reasonable monthly allowance was stipulated. The deed was assigned to Mrs. Muller on April 12, 1906.

After receiving the deed, Mrs. Muller, on April 15, went to San Francisco, it is alleged by Damker. After repeatedly writing to her and receiving no response, Damker, who was benefited by the operation, instituted a search for his daughter, but without avail. Since getting possession of his property Mrs. Muller appears to have faded from sight. The father now seeks to recover the property by asking the court to re-convey it to him.

AS BROTHER SAW IT.

KILLING OF RANCHMAN TOLD.

Evidence of an accumulative character was produced by Deputy District Attorney Blair at the trial in Judge Cabaniss's court yesterday of J. G. McKinney, general manager of the Los Angeles Ice and Cold Storage Company, charged with manslaughter, to show that McKinney gave the signal to his chauffeur which resulted in the auto moving forward and striking Richard J. Smith, a Compton farmer.

The testimony of Daniel E. Smith, a brother of the dead man, was given simply, but dramatically. Daniel on that fatal day, January 12, last, said he was standing at the lemonade stand on Dominguez Hill talking to a friend when he observed McKinney's auto drive up. He heard Richard say to McKinney, who was sitting in the tonneau, "You will have to go back."

"I did not hear McKinley's reply," continued Daniel, "but I again heard Richard say, 'You shan't go through—I have grain here.' Richard was standing in front of the machine four or five feet away. I turned and started toward the machine. McKinney was standing up. He sat down and his hand made a forward motion to Hawkins, and the machine started up. Richard had his hands out," and Daniel illustrated his brother's attitude.

"The machine went ahead fast," resumed Daniel, "and my brother went down and was lost to my view. The machine went about thirty feet before it was stopped."

Daniel described what followed as the crowd surged around. Jack McLaughlin had testified that he seized Lee Hawkins, the chauffeur, by the shoulder and hair. Daniel also grabbed Hawkins, and Arthur Veitch, he said, reached under his arm and turned off the power.

Court was adjourned at this point in Daniel's testimony. Attorney Millikin submitted the witnesses to a severe cross-examination. The defense is seeking to show that Smith swore at McKinney and worked himself into a rage, the effect of which was to bring on an attack of heart disease.

HASTE SUSPICIOUS.

HIGHWAYMEN TOO EAGER.

Judge McCormick did not comply yesterday with the desire of Harry Watson and Harry Moore to receive speedy sentences on their pleas of guilty to the charge of highway robbery. He proposes to have some light thrown on their records and this will be done by the police department today.

Watson and Moore are young men who conceived the plan of holding up and robbing Chinese vegetable men on the road between Compton and Watts. It proved to be a rich field, and nearly a score of victims fell into their hands. One of the market men through fear did not deliver his money quick enough to suit the highwaymen, and he was shot in the hip.

The University police arrested Watson and Moore and found enough evidence to hold them for the robberies. Their pleas yesterday cinched their guilt. The fact that they did not care to be defended and their eagerness to get into the penitentiary seems to have made the court wonder if something more serious is being hidden.

HARBOR BOULEVARD.

CONDEMNATION SUIT BEGUN.

The suit of the city against John W. Buckley and others to condemn land seventy-five feet on Fifteenth street and 162 feet on Beacon street, San Pedro, for the harbor boulevard, got under way in Judge Bordwell's court yesterday. Buckley asked for a jury trial. Other property owners agreed on referees. All told there are ninety-five parcels of land involved, the claims amounting to approximately $300,000.

Buckley is asking approximately $50,000 for his land. He is represented by former Judge Trask. Special Counsel Hewitt is conducting the case for the city. The suit was begun a year ago and the strip the city seeks to condemn is 7500 feet in San Pedro, with a width of 130 feet.

Referees John A. Mathis, S. L. Briggs and Ward Chapman have taken evidence on a 3500-foot strip, extending from Fourth street north, and expect to submit a report within ten days.

TIES STILL BIND.

TWO ATTEMPTS FUTILE.

Fred L. Locke, a commissionaire at Luna Park, failed twice to obtain a divorce. The first attempt was made two years ago, before Judge Hutton. The second was yesterday when the case was heard by Judge Rector. The court allowed Mrs. Locke $25 a month for her support.

A forget-and-forgive letter introduced by Locke would seem to indicate that he was desirous of having his wife leave Boston, where she is a professional singer, and make her home in Los Angeles. Mrs. Locke replied to the letter, declaring he was trying to trip her. She refused to leave Boston.

It appeared to be clear from Mrs. Locke's attitude that although Locke had failed to support her for several years, she would not release him from the ties that bind them, on the ground it was hinted, that he proposed to marry another woman. She contested the divorce, Attorney Beardsley representing her.

WOMAN LOSES SUIT.

COUT FINDS FOR ATTORNEY.

Under the testimony of three witnesses that Mrs. K. E. Newell had signed a mortgage of her property to Attorney C. Randall Sparks after having the matter fully explained to her, as against her unsupported word that it had been obtained from her by fraud, Judge Densmore yesterday found against Mrs. Newell on that charge and ordered a foreclosure of the mortgage.

The amount involved is $700, representing attorney's fees and cash advanced. Sparks had been retained by Mrs. Newell in a divorce action now pending against her husband. She admitted having signed a promissory note, but testified that she had no knowledge of the mortgage until notified by the bank. Sparks was represented by Attorney Miner Moore.

GANG ROUNDED UP.

RING-LEADERS COMMITTED.

Three boys, alleged to have been the ring-leaders of a gang which broke into the Los Angeles Cricket Club last June and stole cricket balls and clothing, were sent to the Detention Home by Judge Wilbur yesterday to remain there until they reach their majority. They are Ernest Palmer, Edward Fowler and Leonard Coffey.

John Alton, president of the club, appeared against the lads. The evidence showed that they pried a board loose in the fence, crept into the club grounds and entered the clubhouse, where they helped themselves. The culprits were ordered by the court to pay $5 each to the club to repay it for the depredations committed.

HE HAS A GROUCH.

MIX-UP IN JUDGES' NAMES.

One of Judge Rives's verification deputies had an amusing experience with a citizen who, when asked to sign Rives's nominating petition, demurred and when finally pressed for a reason, declared he has a grouch against the judge because he had been fined for speeding.

When this was reported to Judge Rives he smilingly remarked: "It's my business in the Probate Court to look after widows and orphans and not the fining of speeders. I will leave that to my friend, Justice Reeve."

COURTHOUSE NOTES.

BREVITIES MISCELLANEOUS.

INJUNCTION SUIT. The Glendale Consolidated Water Company alleges, in a suit filed yesterday against the City of South Pasadena, the Trustees and City Marshal W. H. Johnson, that the water-rate ordinance is confiscatory and therefore unconstitutional.

(Continued on Twelfth Page.)

A Bond is heir to the Mortgage which secures the issue. . . . . .

It has all of the inherent security of the first lien upon Real Estate back of it and is much more convenient than a Mortgage for the investor, because appraisements, title searching and all other assurances of safety have been made by experts.

Repayment of principal and regular payment of interest twice a year has been provided for and the whole matter handled by a big, strong financial institution.

Bonds issued upon California Real Estate are safe, convenient and pay 6 per cent to 7 per cent. interest. We have several splendid issues for sale.

Home Builders' Security Fund BONDS AND MORTGAGES

129 So. Broadway

Ground Floor Mason Opera House

Ice Tools

Ice Planes No. 78, 50c each.
Ice Chisels No. 107, 25c each.
Ice Picks No. 92, 20c each.

JEVNE'S

"Established 1882—Grocers for 30 Years"

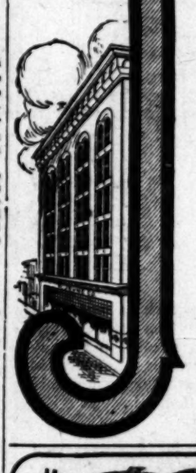

From the Island of Ceylon Comes the Best Tea for Icing

—the leaves that are gathered at the first picking are the most delicate of color and have the most aromatic flavor.

Jevne Garden Tea is selected, graded and packed right on the Island of Ceylon where it is grown. It is selected from only the first picking—it is graded Choice, Fancy and Extra Fancy, and sealed in lead packets containing ½ lb. and 1 lb. each.

At the booth in our Sixth and Broadway store we are serving Jevne Garden Tea—iced. You will surely want to become acquainted with this delicious Ceylon Tea.

HOME 10681 TWO STORES | H. JEVNE CO. | BROADWAY 4900 COR. SIXTH & BROADWAY 208-10 SO. SPRING STREET

$8 WHALEBONE

Till July 20th we will make our "Whalebone" double suction plate for $8.00. Does not cover roof of mouth; lightest plate known; guaranteed to bite corn off the cob.

Telephone Main 5772

Teeth Made Without Plates.....$4.00
Crowns $4.00

Vitalized Air For Painless Extracting

Whalebone Painless Dentists
Take Elevator to Second Floor
437 South Broadway

MAKE MONEY
By Investing at HERMOSA BEACH
Hermosa Beach Co.
503-5 Grant Bldg.
Hermosa Beach Office, Cor. Hermosa and Santa Fe Aves.

DR. M. M. RING
Oculist and Optician
Physician—Surgeon—Eye Specialist
321 South Hill Street, Room 10
Los Angeles
Home F6284 Sunset Broadway 2799

IMPORTANT TO GAS USERS.
You can now heat with gas. No work. No waste. No worry. No dust. No dirt. No odor. Write for booklet—"PERFECT HEATING WITH GAS."
LOS ANGELES VACUUM GAS HEATING CO., 314½ West Second St.

HIGH GRADE PIANOS
Continually received in exchange on
APOLLO PLAYER PIANO
and sold at special bargain prices.
J. B. BROWN MUSIC CO.
643 S. BROADWAY

SOCIETY BRAND CLOTHES
Scott Bros.
425-427 SOUTH SPRING ST.

MIHRAN & CO.
Established 1875. Importers
ORIENTAL RUGS
619 S. Broadway

10c A BUTTON—$1 A HAT
Dutchess Trousers
...AT...
SILVERWOOD'S

House of Biehl
IMPORTING TAILORS
Business Suits $30 and up.
516 South Broadway.

WE CURE CATARRH, skin and all curable nervous and chronic diseases of both sexes. DRS. SHORES & SHORES, Henne Bldg., 3rd & Spring. Entrance 123 W. 3rd st., Los Angeles. Take elevator or easy stairs to room 222. Consultation free. Hours 9 to 5. Evenings, 7 to 8. Sundays, 10 to 12.

Shields & Ott TAILORS
Make the best $35 suit in the city

The Store is Growing

Benjamin Clothes
The Honesty of Every Price and Garment Guaranteed

Enlargement Sale

This Sale of Benjamin's Clothes Is at Its Best—*It's a Hot Weather Success*

$13.50	$18.50	$22.50	$25	$30
Values to $22	*Values to $28*	*Values to $35*	*Values to $40*	*Values to $45*

The carpenters are going to be here in a very few days to install the new Furnishing Goods Department, so don't wait another day—selections are prime now and true to the traditions of this store—every purchase has the unqualified guarantee of the firm—money back peacefully and gracefully if you are not satisfied. Mr. Smith takes personal direction of the store and you know his hobby. He says, "A pleased customer is the first step toward profit." Come right to the store this morning.

Blues and Blacks, Stouts and other extra sizes included in this sale

James Smith & Co. 548-550 S. Broadway
Between Mercantile Place and Sixth St.

Not Connected With Any Other Store or Firm in This City

Our New Furnishing Goods Department Will Soon Be Ready

The Oil Industry.

ORANGE OUTFIT EXPECTS WELL

Gusher May Come in on Lease Near Fullerton.

Difficulty Experienced i Holding Back Flow.

Midway Northern Recover Lost Tools.

The Fullerton and adjacent field are attracting more attention every day, chiefly on account of the excellent showing of the wells of the older companies. The Orange Oil Company and its No. 3 appear at this time to be certain of claiming a large amount of public notice at almost any hour. No. 3 has been in the limelight for several weeks, and during that time has threatended to get away and go on a gushing stunt. Good management, however, has held the well in control thus far.

The first of last week this well broke through the bottom and it is again a problem as to how long it can be held back. It is hoped that several days yet can be put in at work before the necessity comes for turning the wells loose. The crew is now working with the liner. The well is at a depth of 3700 feet with 12½-inch casing and gives every promise of duplicating the Menges of the Birch people.

At the Orange No. 4 they are down 3200 feet with 12½-inch casing. The hole is in oil sand and looking fine according to field reports.

Superintendent William F. Arrand of the Brea Canyon Oil Company, after piercing the extreme hard formation which he had to contend with in No. 7 well finds the world a whole lot brighter. This conglomerate is considered by drillers to be the hardest and most stubborn yet encountered in the field to the south.

Notwithstanding the hard ground and the numerous difficulties encountered the drillers in charge of the work went through it without a bobble and are considered to have made a splendid record. The drillers are Adams, Gholson, Dickson and Salvage.

The prospects for No. 7 well are good. At 2180 feet they have encountered blue shale, which continued for 400 feet. Then came the hard stuff capping the sand. They are now in the latter and expect to encounter oil later on.

At the No. 11 well this company has made a depth of 400 feet in the three weeks it has been drilling. Rapid headway, however, is now temporarily at an end, for they have entered the hard ground and will probably have such to contend with for some time.

Kline Makes Headway.

The Kline Petroleum Company, operating with a rotary on section 32-24, has reached a depth of 600 feet and is in shale. The log shows good prospects for that depth. This well adjoins the Edmunds property where the well has been flowing for several months.

The Midway Premier, owned by the same people, operating in section 31-23, has authorized the payment of a dividend in August amounting to $25,000. This company has perforated No. 6 well and the other wells are doing good work.

Midway Five Active.

The Midway Five is down 2050 feet in Well No. 1, which is being rapidly drilled, having made 150 feet from the point at which the casing was cut off. Well No. 4 is down 2250 feet, drilling with standard tools. The company had a good deal of trouble with this well while attempting to drill with a rotary, and is now drilling out portions of drill pipe which were twisted off in the hole. Well No. 3, which was re-drilled some time ago, is giving the management considerable trouble. It developed a fine showing of oil and oil rises for a considerable distance in the pipe, but there is not enough gas to make the flow, and too much gas to make a satisfactory pumper. Compressed air was tried, but it was not a success. The well is again on the pump.

Recovers Lost Tools.

The lost tools in Well No. 3 of the Midway Northern have been recovered after great difficulty, and drilling has been resumed at a depth of 1535 feet. Timbers are on the ground for derrick No. 4, but the location of this well has not yet been chosen. The net production of the company for June was 8594 barrels.

Only One Producing.

The National Pacific has only one well, producing at the present time. It is on section 32 and is making an average of 200 barrels a day. No. 2 on section 32, which was cemented some time ago, has been finished without pipe and is now being bailed out. In Well No. 2, section 30, the oil rises about 1000 feet from the bottom, but there is not sufficient gas to cause it to flow. The K. T. and O. brought in a big well last week in the northwest corner of section 31-23, a short distance from the former gusher of the National Pacific in the west end of section 30. This well flowed for a short time at the rate of 20,000 barrels a day, but is now sanded.

Panama Deepened.

Panama Well No. 1 was 2920 feet deep Saturday with the formation similar to Well No. 3, just above the oil sand, and it is expected to enter the oil sand at any time. This is 18 feet deeper than the first oil showing encountered in No. 2. Well No. 3 is 200 feet deep. Well No. 2 continued to flow steadily. The lead pipe has been reduced to ¾-inch and the output averages 500 barrels a day.

The California Midway has landed the 6¼-inch casing in Well No. 7 at 1140 feet. They had to drive the pipe and indications are that it is thoroughly imbedded in the bed of clay. If this proves to be the case the 6¼-inch will not be cemented and the water was all shut off with the 8¼-inch. The four old wells of the company maintain an average combined production of 200 barrels a day.

OLD LAWSUIT RENEWED.

Contention Is Made That Bonds Are Invalidated Because Dated in Advance of Interest-bearing Time.

Whether bonds are invalidated because the officers of the issuing corporation dated them ahead of their interest-bearing time is the crux of an action brought against the Rialto Ir-

, 1912.—[PART II.]

NE'S

—Grocers for 30 Years

Island of Ceylon
Best Tea for Icing

hat are gathered at the first
e most delicate of color and
aromatic flavor.

Tea is selected, graded and
in the Island of Ceylon where
it is selected from only the first
graded Choice, Fancy and Ex-
d sealed in lead packets con-
and 1 lb. each.

n our Sixth and Broadway store
Jevne Garden Tea—iced. You
ant to become acquainted with
Ceylon Tea.

JEVNE CO. BROADWAY 4900
SIXTH & BROADWAY
10 SO. SPRING STREET

EBONE

Without Plates.....$4.00
.....$4.00

alized Air
ainless Extracting

e Painless Dentists
437 South Broadway.

MIHRAN & CO.
Established 1878. Importers
ORIENTAL RUGS
810 S. Broadway

c A BUTTON—$1 A RIP
Dutchess Trousers
...AT...
SILVERWOOD'S

House of Biehl
IMPORTING TAILORS.
Business Suits $30 and up.
516 South Broadway.

WE CURE CATARRH,
in and all curable nervous
d chronic diseases of both
SHORES & SHORES, Hesse Bldg., 3rd &
Spring. Entrance 127 W. 3rd
St., Los Angeles. Take ele-
vator or easy stairs to room
25. Consultation free. Hours
9 to 5. Evenings, 7 to 8.
Sundays, 10 to 12.

Shields & Orr
TAILORS
Make the best $35 suit in the city

Largement Sale

nes
ccess
$30
lues to $45
t, so don't
he unquali-
takes per-
ard profit."
S. Broadway
le Place and Sixth St.

The Oil Industry.

ORANGE OUTFIT EXPECTS WELL.

Gusher May Come in on Lease Near Fullerton.

Difficulty Experienced in Holding Back Flow.

Midway Northern Recovers Lost Tools.

The Fullerton and adjacent fields are attracting more attention every day, chiefly on account of the excellent showing of the wells of the older companies. The Orange Oil Company and its No. 2 appear at this time to be certain of claiming a large amount of public notice at almost any hour. No. 2 has been in the limelight for several weeks, and during that time has threatended to get away and go on a gushing stunt. Good management, however, has held the well in control thus far.

The first of last week this well broke through the bottom and it is again a problem as to how long it can be held back. It is hoped that several days yet can be put in at work before the necessity comes for turning the wells loose. The crew is now working with the liner. The well is at a depth of 2700 feet with 12½-inch casing and gives every promise of duplicating the Menges of the Birch people.

At the Orange No. 4 they are down 2300 feet with 12½-inch casing. The hole is in oil sand and looking fine, according to field reports.

Superintendent William F. Arrand of the Brea Canyon Oil Company, after piercing the extreme hard formation which he had to contend with in No. 7 well finds the world a whole lot brighter. This conglomerate is considered by drillers to be the hardest and most stubborn yet encountered in the field to the south.

Notwithstanding the hard ground and the numerous difficulties encountered the drillers in charge of the work went through it without a hobble and are considered to have made a splendid record. The drillers are Adams, Gholson, Dickson and Salvage.

The prospects for No. 7 well are good. At 2150 feet they have encountered blue shale, which continued for 400 feet. Then came the hard stuff capping the sand. They are now in the latter and expect to encounter oil later on.

At the No. 11 well this company has made a depth of 400 feet in the three weeks it has been drilling. Rapid headway, however, is now temporarily at an end, for they have entered the hard ground and will probably have such to contend with for some time.

Kline Makes Headway.

The Kline Petroleum Company, operating with a rotary on section 31, 35-10, has reached a depth of 600 feet and is in shale. The log shows good prospects for that depth. This well adjoins the Edmunds property, where the well has been flowing for several months.

The Midway Premier, owned by the same people, operating in section 5, 31-11, has authorized the payment of a dividend in August amounting to $25,000. This company has performed No. 4 well and the other wells are doing good work.

Midway Five Active.

The Midway Five is down 2050 feet in Well No. 1, which is being refitted, having made 150 feet from the point at which the casing was cut off. Well No. 4 is down 2250 feet, drilling with standard tools. The company had a good deal of trouble with this well while attempting to drill with a rotary, and is now drilling out portions of drill pipe which were twisted off in the hole. Well No. 2, which was re-drilled some time ago, is giving the management considerable trouble. It developed a fine showing of oil and oil rises for a considerable distance in the pipe, but there is not enough gas to make it flow, and too much gas to make it a satisfactory pumper. Compressed air was tried, but it was not a success. The well is again on the pump.

Recovers Lost Tools.

The lost tools in Well No. 3 of the Midway Northern have been recovered after great difficulty, and drilling has been resumed at a depth of 2200 feet. Timbers are on the ground for derrick No. 4, but the location of this well has not yet been chosen. The net production of the company for June was 8594 barrels.

Only One Producing.

The National Pacific has only one well producing at the present time. It is on section 32 and is making an average of 200 barrels a day. No. 1 on section 32, which was cemented some time ago, has been finished with 10-inch pipe and is now being bailed out. Well No. 2, section 30, the oil rises about 1000 feet from the bottom, but there is not sufficient gas to cause it to flow. The K. T. and O. brought in a big well last week in the northwest corner of section 31, 13-9, a short distance from the Summit gusher of the National Pacific in the west end of section 30. This well flowed for a short time at the rate of 20,000 barrels a day, but is now shaded.

Panama Deepened.

Panama Well No. 1 was 2930 feet deep Saturday with the formation similar to Well No. 2, just above the oil sand, and it is expected to enter the oil sand at any time. This is 187 feet deeper than the first oil showing encountered in No. 2. Well No. 3 is 700 feet deep. Well No. 2 continues to flow steadily. The lead pipe has been reduced to ¾-inch and the well averages 100 barrels a day.

The California Midway has landed its 6¼-inch casing in Well No. 7 at 1250 feet. They had to drive the casing

PUBLISHERS:
The Times-Mirror Company.
OFFICERS:
H. G. OTIS, President and General Manager.
HARRY CHANDLER, Asst. Gen. Mgr. and Treas.
HARRY E. ANDREWS, Managing Editor.
F. X. PFAFFINGER, Assistant Treasurer.
MARIAN OTIS-CHANDLER, Vice-Pres., Secretary.

Los Angeles Times

EVERY MORNING IN THE YEAR.
Daily, Sunday and 40-Page Illustrated Weekly.
Daily, Founded Dec. 4, 1881. 31st Year.

Business Office 617-619 South Spring Street.
Editorial Rooms, 116½ South Broadway.
Los Angeles (Loce Ahng-hayl-ais)

Entered at the Postoffice as mail matter of Class II.

ATTITUDE OF THIS JOURNAL.

For the country and the flag.
For the Constitution and the courts.
For upholding the honor of the army and navy.
For orderly liberty under law.
For an Ocean-to-Ocean highway.
For true freedom in the industries.
For unshackled labor, nation-wide.
For the just rights of the unorganized many.
For Labor's protection, reward and repose.
For the home and its safeguarding.
For social order and business solidarity.
For world-wide peace with honor.
For security in the State.
For the old cause and the Old Guard.

For TAFT AND SHERMAN

And against their allied antagonists.
Against political fads, freaks and frenzy.
Against the Big Noise and the Big Stick.
Against the new-fangled judicial recall.
Against free trade and free soup.
Against union conspiracy and misrule.
Against the un-American closed shop.
Against industrial discrimination and proscription.
Against, not organized labor as such, but
Against its acts when law-defying.
Against the bomb, boycott and blackjack.
Against strikes, picketing and violence.
Against "progressivism" backwards.
Against treason and the red flag.

SAVED HIS FACE.

Gov. Deneen of Illinois was wise when he refused to swallow the Roosevelt bolt. Should he now go to the Senate in Lorimer's stead he would have some standing. Had he gone as a bolter he would have been a dead one from the start.

EVERYBODY DOING IT.

It is announced that the Association of Harvard Clubs will forgather in Los Angeles in 1915 and it may be that they will come by way of the Panama Canal. California is getting cheerfully accustomed to announcements of this character. Things are coming our way.

IN NO DANGER.

An orthodox minister, preaching here a few days ago, took occasion to warn his congregation against the activity of Mormon missionaries who are seeking converts among California women. We think this State stands too firmly for woman's rights to make Mormonism appealing to its ladies.

THE SUN.

And now Southern California is lave'd by the warmth of the great good sun. It has brought the natural heat of summer time. The sun is the great healer and its light should not be resisted. Experience has taught us that the very warm season in Los Angeles lasts only a few days and it should be welcomed for the great good that it brings to land and people.

THE EAGLES.

There has been much screaming of eagles and a great and joyful sound issuing from Redondo for several days. Redondo is a fit abode for eagles exactly as any other town in Southern California is admirably suited as a safe aerie for the great birds. Our cities are not fixed upon literal mountaintops, but all of them are builded upon the high and shining peaks of an unfailing prosperity.

TIME.

There are two ways of reckoning time and either should be large enough for mortals or immortals. One is to think of life in stretches of thousands of years. Any less measure is mean and unworthy of mortals or immortals, but a man may also think of time as moments of blazing consciousness in which all things stand complete and in which the past, the present and the future are lost in a great presence. Whosoever knows this for time is not concerned by any measure of it, because that is the presence which is eternal.

HOW THEY LOVE US.

An American fisherman has been arrested and jailed in Mexico on the charge of bringing contraband goods into port. It is probable that his real crime is that he is an American who has been caught below the border. This is not the sentiment of normal Mexico, but since its long siege of internal strife there has been no normal Mexico. How can a nation be at peace with foreigners when its people are at war one with another?

GOING AFTER IT.

The Arroyo Park Committee appointed by the South Pasadena Chamber of Commerce reports excellent progress in acquiring lands along the course of the great park which is to be. The public cannot fail to admire the zeal with which South Pasadena sets itself to every public task. It now has a plan for lighted highways from Alhambra to Pasadena, from Pasadena to South Pasadena, and from the latter city to Los Angeles, by way of the fine new concrete bridge across the arroyo. This is a big dream of brilliance, but it is likely to be realized, since South Pasadena usually gets what it goes after. It gets it because it works for it and is always willing to bear its share of expense.

REFORESTING THE ROCKIES.

About fifty years ago a vast area of pine forest on Pike's Peak in Colorado was destroyed by fire. There being no trees to shelter the snow and prevent its rapid and early melting, the result has been great floods in April and May in the Mississippi Valley. Another result has been the washing down the mountainside of earth so that only rocks can be seen where once there was a covering of soil.

The United States government has at last taken in hand the work of reforesting the burned-over area. It has a force of fifty men at work sowing pine seed and planting young trees on barren slopes. The Pike national forest reserve, which is in process of being replanted, extends over 1,300,000 acres. The work is under the charge of H. G. Reinsch, a gentleman of large experience in foresting in Germany.

A REVOLT AGAINST POLITICAL VILLAINY.

The news, which the "progressive" press of Los Angeles did not print, as to the attitude of Senator John D. Works and Ormsby McHarg, with respect to the avowed intention of Johnson, Lissner & Co. to perpetuate a moral outrage by nominating for Republican Presidential electors thirteen sinners (if so many can be found) who would run on a ticket headed by President Taft, the Republican nominee for President, and who would, if elected, vote for Roosevelt, has been the subject of animated comment in political circles in this community.

The common honesty and common decency of the best "progressives" hereabouts revolt at the outrage. These Rooseveltian bosses propose to induce or allow regular Republicans to vote for Taft and then count their votes for Roosevelt. In all the iniquities of old-time machine politics which these "progressive" leaders have repeatedly denounced, there was never anything so utterly bad as the crime against the ballot which they propose. In all the records of Ku-Klux domination in the South, when the votes of Republican voters were thrown out in the count, it does not appear that votes cast for one candidate were counted for his opponent. The hypocritical motto of the "progressive" gang that "the people shall rule" they propose to trample in the mire. There are not words enough in the English tongue to fitly characterize the proposition. It is base, it is damnable. If followed it must eliminate from the Progressive party every intelligent, decent man who has hitherto consorted with them politically, deluded by their outcries against political crookedness. In proposing it they class themselves with the lowest order of criminals.

The leading men in the Progressive party revolt at the proposed villainy. Ormsby McHarg, the militant contest manager for Col. Roosevelt, says: "It is no way to offset a petty larceny in June by grand larceny in November." He condemns "the programme to have regular Republican electors vote for anyone but the nominee of the party—and that is Mr. Taft."

United States Senator Works, who is by position the leader of progressive Republicanism in California, says of the conspirators, "They must, if they are honorable, give up the machinery of the Republican party of which they have ceased to be members. They cannot remain on committees in State or county of the Republican party and at the same time act with the new party. This would be treachery of the worst kind. It would dishonor their new party at the very beginning. No man can serve two masters whose interests are directly opposed to each other. "If they attempt," says the Senator, "by direct or indirect means, to hold on to the machinery or offices of the old party, while working with or for a new one, or its establishment, they can no longer cry thief to the men they charge with stealing delegates at Chicago, and NO MAN OF RIGHT POLITICAL PRINCIPLES CAN CONSISTENTLY SUPPORT THEIR NEW PARTY."

"Surrender your loot and absolve yourself of theft before you cry thief," says Senator Works to Gov. Johnson.

The Times has not been able to agree with either the purposes or the plans of the so-called Progressive party, but until now it has not believed that the insane ambition of Col. Roosevelt would cause him to lend his indorsement to the foul outrage upon the people that the Rooseveltian leaders in California announce it is their intention to perpetrate. There never was a worse scheme devised in the back room in the slums than that proposed by these self-appointed leaders of Rooseveltism.

Are the honest "progressives" of California prepared to follow these unprincipled leaders? Are they willing to aid them in their programme of political villainy? Will they disregard the warnings and monitions of Senator Works, who has shown himself by his attitude to be an honest and fearless man, or will they crush with heels of iron the hissing and rattling snakes who propose to debauch their party and disgrace the State?

ANSWERED AT LAST.

In response to the repeated requests of The Times for a bill of particulars, a statement of what they propose to do or leave undone in the event of the election of Roosevelt, a "progressive" sheet in Los Angeles has at last made such a statement, or, at least, has come as near making such statement as its habits of indirection and its practice of scourging the Enemy of Mankind around the stump will permit.

There are ten counts in its indictment of President Taft. It alleges that he thought well of the Payne-Aldrich tariff; that he is guilty of "Cannonism," "Ballingerism" and "Wilsonism;" of "phony trust prosecutions," and of "condemnation of reform movements," considering them as products of "hysteria and neurosis." It accuses President Taft of establishing the Commerce Court for the benefit of a "judicial oligarchy" and "crooked corporations." It accuses him of "the domination of the Republican party by the South, where there is no Republican party," and, finally, of "the nomination of himself by southern delegates reinforced by northern delegates stolen from direct primary States."

A demurrer might be interposed to many of these charges on the ground that they are "ambiguous, unintelligible and uncertain." But waiving the demurrer and answering each on its merits, or rather its demerits, for merits it has none, it may be said with reference to the first accusation that the Payne-Aldrich tariff was enacted by a Republican Congress, the members of which, as well as President Taft, were elected upon a platform which enunciated

The Kidnapers.

as a cardinal principle of party faith adherence to the Republican doctrine of protection to home manufactures. The Payne-Aldrich tariff gave vitality, and force, and legislative expression to that doctrine, possibly too much expression in the wool schedule. It could not have been expected that the President would veto a tariff law passed by his party associates in accordance with party pledges.

"Cannonism" was legislative adherence to Republican promises as expounded by the Republican majority in Congress.

"Ballingerism" consisted principally of opposition to "Pinchotism," and "Pinchotism" was favoritism of the Pocahontas Coal Company at a cost to Uncle Sam of over $1,000,000 per annum by preventing development of the coal lands in Alaska.

What "Wilsonism" is, it is impossible to understand, unless it be a favoring of the Democratic doctrine of a tariff for revenue only. If it is intended to accuse President Taft of favoring the principles of the Democratic party—and it is meaningless unless it means that—the accusation is as absurd as it would be to charge him with horse stealing or porch climbing.

"Phony trust prosecutions" must be interpreted as bogus prosecutions, as prosecutions not made in good faith, as prosecutions instigated to be abandoned or delayed. If President Taft had pretended to prosecute the steel trust and had at the same time given its officers permission to violate the Sherman law by gobbling up the properties of the Tennessee Coal and Iron Company in order to save a firm of Wall street brokers from bankruptcy—that would have been a "phony trust prosecution." If he had given his Attorney-General directions to delay prosecution of the harvester trust because its managers had made and would again make contributions of large sums of money to promote his personal ambitions, that would have been a phony trust prosecution." The President's vigorous and successful enforcement of the Sherman law against the Standard Oil trust and the American Tobacco Company were not "phony," for they effected a dissolution of those trusts—a result which Roosevelt promised, but took good care not to perform during his occupancy of the White House.

"Condemnation of reform movements" probably means that President Taft condemned the judicial recall clause in the Constitution of Arizona as a measure fraught with mischief in that it would strip judges of their independence and paralyze their constitutional power to protect minorities from being made the victims of the tyranny or inconsiderateness of majorities.

If President Taft condemned some features of the bogus "reform" movement as "the product of hysteria and neurosis" he used apt language to describe "progressiveism" as interpreted by its sponsors and advocates.

The Commerce Court has come and gone. President Taft did not create this tribunal which the propounders of the ten commandments of "progressing backwards" characterize as a judicial oligarchy, and it may be noted in this connection that the Commerce Court is extinct, and that the President made no effort to prolong its unnecessary existence.

There have been and probably still are "crooked corporations." They were created and exist under State laws.

President Taft had no more to do with their creation or their crookedness than had the Shah of Persia. When they infracted the Federal law he ordered and obtained their prosecution and extirpation—something which—as already stated—the czar of progressiveism did not do.

The domination of the Republican party—in national conventions—by the South, where there is no Republican party, is not the offspring of any act or omission of President Taft. It has existed in greater or less degree for more than forty years. It was a "domination" that was used freely by Roosevelt in 1904. It is to be regretted that representation was not long ago based upon votes cast instead of the basis adopted, but President Taft is not responsible for a practice inaugurated when he was a small boy.

As for the "outrage" committed by excluding from a convention of 1080 members two Californians who were elected, or rather selected by Johnson in brazen defiance of convention law as promulgated by the National Republican Committee, what on earth did President Taft have to do with it?

The leaven of the republic is under the walls of superstition and monarchy in little Korea. But the funny little hats ought to be barre'

DRAPED VENUSES.

The Western Union Telegraph Company recently signified its preference for draped Venuses, particularly as to those glorious young goddesses who condescend to come within the jurisdiction as employees.

But the Rev. Dr. Anna Howard Shaw is quivering with indignation that a corporation conducted by mere men should dare dictate to the young goddesses on the subject of drapery. "I resent fiercely," she says, "that men should take it upon themselves to tell women how to dress."

So of course the Western Union Telegraph Company is trembling in its shoes and wondering how it can appease the wrath of the resentful lady.

The young goddesses aforesaid, it should be observed, have been appearing in less and less clothing as the days go on. Collars disappeared last year and have been disappearing by lowering inches every day since. Sleeves have likewise been diminishing upwards until alarmed masculinity foresaw the moment imminent when the thin borderline remaining between neck and sleeve would inevitably sever at the shoulder. Skirts, which were trained not so many years back, have likewise been economizing material. The ankle appeared to view last year and—well, is it the duty of employers to wait until the vanishing point has arrived before they enter a mild suggestion that—er—well, this is a treacherous climate and goddesses are too precious to be allowed to catch cold without remonstrance!

Dr. Shaw evidently thinks they should. We recommend that the Western Union managers hasten into print with a denial that they prefer their Venuses draped. Far from dictating to women how they should dress, they should confine ther observations to telling them how they should not dress. In our opinion Dr. Shaw should be appeased at all costs. You know yourselves that if Dr. Shaw's office boy chose to appear for duty in a bathing costume she would not dream of entering the slightest objection.

UNCLE WALT.

The Poet Philosopher.

"Oh, gentle hermit of the glen," I asked, "why have you flown afar from the abodes of men, to dwell here all alone? Hast soured on human neighborhoods, and all that culture means, so much that you must seek the woods, and fill yourself with greens?" The sad-eyed hermit deftly threw his whiskers o'er his arm, and heaved a sigh and took a chew, and viewed with some alarm. "I follow well considered plans, by living in this wood; for here there are no also-rans, no statesmen great and good. I list all day to singing birds, and hear the bobcat's yowl; here no one fills the air with words, no wild spellbinders howl. There are no issues to confuse, no Pledges to redeem; a man just sits around and chews, and life's a pleasant dream. There are no tiresome, windy dubs, to talk of 'people's rights;' there are no Ananias Clubs, no crazed convention fights. No selfish statesmen paw the air, for 'principles,' they yawp—for principles, and all they care is just to reach the top. Your politics is such a fake, so threadbare, stale and punk! So I'll remain, in fen and brake, with 'possum, owl and skunk." Thus spake the hermit, and he lit a stogie moldy-blue. "You're wise," I said; "if you'll permit, I'll just stay here with you."

WALT MASON.

[Copyright, 1912, by George Matthew Adams.]

STREAKS OF WIT.

Enjoyed the Sensation.

[Philadelphia Telegraph:] He: Did you enjoy yourself at the ball the other night?

She: Yes; everybody told me that I was the most beautiful girl there.

Saving His Strength.

[Boston Advertiser:] Mrs. Muchbiest: I feel uneasy. The baby hasn't cried all day.

Mr. Muchbiest: So do I. He will probably cry all night.

Where She Had Him.

[Satire:] Splitstraw (tragically:) So, you tell me to go. And yet I have been your slave.

Muriel (severely:) And isn't it only right to free a slave.

What It's Coming To.

[Cincinnati Enquirer:] Teacher: What is the trouble out in the yard, Johnnie?

Johnnie: William Taft Hogan and Theodore Roosevelt Slonski are fighting again

Knew the Charges.

[Pelo Mele:] "See that fine place down there? That's the property of a colleague of yours, Dr. Bistouri."

"Fine! That represents 60 appendicitises and 40 cancers."

ABROAD WITH BURDETTE.

Shopping and Sojourning.

It happens every once in a while, on happy days of allurement and opportunity, days that come just about as often as we want them to, that the subtle and pleasantly-displayed fascinations of the Rue de l'Opera, the Rue de la Paix and other ruses of Paris the fair-to-draw-open feminine letters of credit, catch Mrs. Burdette and Mrs. Merrifield in the outer ripples of the great maelstrom of the shopping coast and draw them into the vortex, leaving their husband, like two strong swimmers, lustily buffeting the tides, and with many strokes making their way toward the calm lagoons of meditation and contemplation to be found in quiet galleries and drowsy churches and pleasant gardens.

Innocent Playtime.

Not that gardens and picture galleries and churches are in themselves compulsorily restful. I was once a happy boy on a farm. And I have "stowed away" in a stifling barn mow, on a breathlessly hot summer day, working against two men and a harpoon fork; and I have sawed wood until my arms ached from wrist to the back of my neck and half way down my back; and I have "raked after" in the old-fashioned harvest field in the days of cradles, before that reaping machines were; and I have "hoed after" the second ploughing of corn; and I have bound wheat in the rush hour before breakfast.

Seeing Things by Schedule.

But all the hard and the hardest work I ever did in my life was lightsome pastime and idle play compared with the first two or three insane raids I made upon European picture galleries. The memory of those blurred and dragging agonies is bitter unto this day. Will I ever forget the first half-mile dash down the Louvre with an American friend who had to catch a train and see the "Venus" the same day.

"Running Past the Red."

I was younger in those days and a fair sprinter, and I beat him to it. But I didn't know what it was when I got there and so ran past my station and had to back up a couple of hundred feet. And when I got back to my "red" he had seen the statue, walking rapidly around it twice, reading his guide book the while. He left his farewell for me by the porte cochere, if that is what they call him, who gave it me and collected seventy-five sonteems. I gave him a franc and he went to Marseilles to get the change and there died of unremittent fever. At least, I haven't seen him since.

Seeing things is just as tiresome as buying things if you make a business of either. A buyer for a good house gets a big salary. And I think that anyone who "shops" ought to be paid for it. It's about the hardest work there is, pleasant as it seems to be. Anyone who has ever watched a crowd of women fighting for remnants at a bargain counter will agree with me.

The Best Are in America.

As to the fascinations of the shop windows, they are found in their highest and most beautiful perfection, not in Paris or London or Vienna, nor in New York. The most beautiful and artistic shop windows in the world are in Chicago. Los Angeles is not far behind and may be safely quoted as second. London shop windows are apt to be "mussy." All continental windows are overcrowded. The American window dresser doesn't aim to show the passer-by everything he has in the shop. He makes a picture that catches and holds the attention and deftly allures the spectator to come inside to see what is behind it.

But when you do get inside to see what makes the window what it is—well, I guess it is a fact that our big department stores do maintain more buyers in Europe than the Bon Marche sends to the United States. As I have to come back home some time, that is all I dare say. And I wouldn't dare say that, only I can prove it. Paris shops do not brag of their models and importations direct from Kansas City.

Making Travel Easy.

Travel is the easiest and pleasantest occupation in the world after one has learned the secret of comfortably journeying. And that is very simple. It is only to go to the places that draw, to look at the pleasant and beautiful things and fabrics which attract you, and meet the people who please you. Then every day is a fountain of new delights, especially the occasional day that comes to every sane traveler, when you absolutely gorge at the suggestion of going anywhere, and rebel at the thought of seeing anything, and hate the whole human race with an undying hatred if somebody asks you to go out and meet one individual of it. You don't want to "go—look—see" every minute of the day and every day of the week. I love things and people and places, but there are days on the tour when I praise the dear Lord for his blessed gifts of blindness, deafness, dumbness, and paralysis. Who dares do more is no friend of mine. So please do not call on me on those days. How can you find out when those black days enshroud me? By calling on me.

The Meanness of a Man.

I remember when we were journeying through Korea and Manchuria, one wicked, thoughtless day of masculine selfishness, I took Mrs. Burdette with me over the fearful battlefields at Port Arthur. Over meadows and valleys furrowed with graves and intrenchments, up steep hillsides ploughed by mighty destruction of shell fire; through dismantled casemates, long galleries shattered by exploding mines, among all the witnesses of carnage and suffering. Interesting enough to an old soldier. But she? Gentle, and sympathetic, and all-womanly, she followed me about all that day of war echoes about as happy, I know, as a sweet little white kitten with a blue ribbon around its neck, going through a bench show of fighting dogs with her cousin, the Boston bull terrier. It is cruel to drag people to places where they don't want to go, merely because you are traveling. We don't all of us go to the same places when we are home.

Robert J. Burdette

Hurts to Use It.

[St. Louis Post Dispatch:] "Father, what do you think of the recall?"

"Well, my dear, I hardly know. Some people think it is dangerous. But why do you ask?"

"I sent Ferdy away last night and now I'm sorry."

Just Rushing Things.

[Boston Transcript:] "Two summer girls, recent arrivals at a seashore hotel, were talking on the veranda. Said one: "I hadn't been here two hours before I was engaged."

"That's nothing," returned the other. "I got engaged coming down on the train."

Pen Points: By the Staff

Judge Archbald may take a notion to start a third party.

How are you getting on with your arrangements for a safe and sane vacation?

The Bull Moose cocktail is the best thing on Spring street. Two make a man climb a tree.

Dr. Porras has been elected President of Panama. President Porras ought to stick like a plaster.

Of course we did not win the Marathon at the Olympiad, but Americans were not much on the run.

Living is not the only high thing on the beaches. Even the tides are rising—due, no doubt, to the rascally tariff.

When the campaign begins to warm there will be a straw vote taken among the grass widows of this town.

A "mysterious little dark man" has appeared in the Clarence Darrow defense. Perhaps it was Charley Ross.

John D. Rockefeller has given an automobile to his Cleveland pastor. Line up the way to boost the gasoline market.

Anybody care to fight a duel with Cole Blease. He talks very much like a man who wants somebody to hold him.

Renewed activity is reported among the Mexican rebels. Perhaps the state militia guard has met up with a pulque factory.

It isn't a bad idea to teach boys to swim at the summer school. It will come handy this fall when mother is away doing her share of campaign work.

Los Angeles leads the State in school attendance and the amount appropriated amounts to $115,506. Here's looking at you, San Francisco.

What has become of the old-time applicant for admission to the bar who had to study for at least five years before he was admitted?

Cloudbursts are added to the list of make existence in the East almost intolerable. It must be worth a lot of money five in that long-suffering land.

Gov. Eugene Foss announces that he will be a candidate for a third term. It remains to be seen whether the proud old State of Massachusetts is willing to swallow three doses of Democratic Governor.

Gen. Dan Sickles of New York will be a candidate for national commander-in-chief at the Los Angeles meeting of the G. A. R. The record of the old soldier reads like a leaf from the book of romance.

Up to the hour of going to press Gen. Orozco had indicated no desire to heed the advice of Gen. Salazar and lead on to a mere half-million dollars to win. Gen. Orozco needs the money himself.

Under a ruling of the Supreme Court of Arizona the present State officers will hold until 1914 and there will therefore be no election for State officials this fall. Those ambitious will be compelled to wait.

The Wilson campaign will be managed from New York. This will make it easier for Charley Murphy when he desires to step in and give some advice for the good of the order. Wall street, too, is not a bad idea, by the way.

A Los Angeles clergyman told the whole truth when he declared that debts are the cause of suffering in the home. The "Live within your income" is a sentiment that should be suspended on the line of every doorpost.

Ambassador Guild, who has just returned for his post, carried a trunkful of American candy for a little daughter of the Czar of Russia. This ought to help some little kiddy who can't go to a picture around the corner.

National elections hang on a single thread sometimes. A change of 1000 votes would have changed the result in 1876. Blaine and not Cleveland President. In 1876 Hayes was declared elected by a single electoral vote.

The Senator appointed to succeed Kimmer may not have long to serve. Congress does not meet until the first Monday in December, and the Legislature to be elected in this fall will elect a man in January next. However, there will be no lack of applicants.

Judge Dillon and Congressman Gordon, rival Republican and Democratic candidates for Governor of Ohio, will have a joint debate this fall. It will be the first time the Buckeye State has had anything of the kind since Senator Foraker drove the late Gov. Hoadley into the tall grass.

Both campaigns will be run by young kids this fall. McCombs, the Wilson manager, is a tyro in politics, while C. D. Hilles, the Republican chairman, four years ago had confined his efforts to packing important than buying potatoes and keeping the accounts at the Ohio Reformatory. But there will be old heads behind the scenes in both camps.

"I SING THE BATTLE."

I sing the song of the great class play
belch forth death at will.
"Ah, but the wailing mothers, the
forms and still!"

I sing the song of the billowing flag
bugles that cry before.
"Ah, but the skeletons' flapping rags
lips that speak no more!"

I sing the clash of bayonets, of sabers
flash and cleave.
"And wilt thou sing the maimed and
that go with pinned-up sleeve?"

I sing acclaimed generals that bring
victory home.
"Ah, but the broken bodies that cry
honeycomb!"

I sing of hosts triumphant, long rows
marching men.
"And wilt thou sing the shadowy hosts
never march again?"

—[Harry Kemp, in the

The Play.

CLUNE GETS THE GRAN

PICTURE MAN TO HAVE FIR AND MAIN LOCATION.

Morosco Cancels the Dollar Show and Probability Is that Cancellation Will Be Final, as These Attractions Have No Rightful Place Here—Durbar.

BY JULIAN JOHNSON.

Clune, the Movie Napoleon, has quired the Grand Operahouse.

The most illustrious theater in Angeles will thus end its days by coming illustrative.

The Morosco negotiations for property are off.

And incidentally, the "dollar sho have been completely knocked solar plexorially, as far as Los geles is concerned.

Morosco sent a telegram to to this effect last night.

He had no comment to make the move, beyond remarking that could find no place in which to these attractions this year.

Personally, I think the finish of dollar show here, as far as the eling combination is concerned, final.

It never had much usefulness as this city was concerned, and as it had it has outlived, alth there was a promise, this year, some pretty fair attractions on secondary list. A few of the be these may eventually find their into the Majestic, if there be open time upon the books of Manager Montrose.

The dollar show was designed furnish histrionic delight to those seldom had the opportunity or purse to see the real $2 show, "first company" over the road.

But the stock companies of Los geles, the redoubtable Burbank Belasco, have for years past furn actors and productions so much perior to any save the very bi sent out by the syndicate and th dependents, and so much better most of these higher-priced trav that the dollar show, designed fo in-between town and the lone one-night-stand, has been as s fluous as a fifth wheel on a cab bucket of sunshine in Southern fornia.

It is not especially to the cre home productions in San Fra that the dollar-show made over there last year.

Durbar Pictures.

At the Auditorium this week of motion pictures can see the presentation of animated view natural color that have ever shown in Los Angeles.

The Kinemacolor company i hibiting 7000 feet of new pictu the great Delhi Durbar and L Coronation that were not show ing the last visit of the Durba at the Auditorium.

They are also presenting so cal pictures that command a attention, namely, the Santa Road Race and Broadway, L geles, from the top of a stre during Shrine week. The lat natural color, makes a truly w ful picture from a photographic point.

The Kinemacolor camera m erated from the top of a str beginning at Ninth street, and ing escaped his machine all t tance to Second. The shrine tions show up in all the be natural color, and Hamburge Bullock's in their gala dress i in great style.

The new Durbar pictures ar what better than those of t presentation.

An orchestra under the lea of Director Kammermeyer, an turer, add to the production.

Pantages.

The Pantages show this leaves the reviewer in an u frame of mind.

He does not know exactl to begin.

There is no headliner. Th say there are at least thre liners—which is impossible. any two of the three and ther be a starting point for prai der the circumstances it is o sible to begin with the tail animal and dispense the fa ing first. Afterward the pra The fault of the show is t tain picture portraying a fa boy who recently passed thro Angeles and still more reached Omaha, claiming traveled 490,000 miles. the camera men and editor animated weekly have no m tical perception, or else are to a fake.

The rest of the show is go The Musical Gordon Hig reach the climax of their ance when they play "T Chord" with a combina chimes, organ and voices dancing is also good, but th trickery in securing curtain the old "two on and two off is decidedly out of date.

The Bel Canto Trio com sic and comedy—very acc Charlie Hasty is some but his monologue has to topical song. Condensation city and expansion in quali be Charlie's watchword.

Tallman plays pool all by some, and seems to enjoy i average frequenter of the table company is the first But then, not everyone can like Tallman. One or two all the same to Fred. Al like he will play two cu time. His insight into the of the ivory balls is uncann mass three balls and tell once which pocket each of will seek—and he guesses ery time. He has their n numbers and gets them coming. A big mirror at of the pool table enables once to see every shot Tallman announces that he an exhibition match Thurs after the regular show wit champion.

Lew Pistel and O. H. their "Stranded Minstrels" that the only stage produ nineteenth century that stood unchanged the test the burnt-cork comedia clean, wholesome, joyous irrepressible, irresponsibl nature, as nature exhibits the colored race, is one features of modern vaude applies not only to Messrs. Cushing, who are among th ponents of black-face com all their worthy brother craft who adhere to the m traditions of minstrelsy.

A miniature opera, w song and pantomime, is t of the Five Columbians,

Points: By the Staff

Archbald may take a notion to
ird party.

re you getting on with your ap-
nts for a safe and sane vacation?

ull Moose cocktail is the latest
Spring street. Two make a man
ree.

rras has been elected President of
President Porras ought to stick
aster.

rse we did not win the Marathon
lympiad, but Americans were never
the run.

is not the only high thing on the
Even the tides are rising—due, no
to the rascally tariff.

the campaign begins to warm up
ill be a straw vote taken among the
idows of this town.

ysterious little dark man" has up
in the Clarence Darrow defense
it was Charley Ross.

D. Rockefeller has given an auto
to his Cleveland pastor. Another
boost the gasoline market.

ody care to fight a duel with Gen.
lease. He talks very much like a
he wants somebody to hold him.

wed activity is reported among the
n rebels. Perhaps the advance
has met up with a pulque factory.

n't a bad idea to teach boys cooking
summer school. It will come handy
ll when mother is away doing a lit-
paign work.

Angeles leads the State in school at-
nce and the amount appropriated
ts to $115,506. Here's looking at
an Francisco.

t has become of the old-fashioned
ant for admission to the bar who
study for at least five years before
e admitted?

dbursts are added to the heat in
existence in the East almost intoler-
It must be worth a lot of money to
that long-suffering land.

Eugene Foss announces that he will
andidate for a third term. It remains
seen whether the proud old State of
achusetts is willing to swallow him
of Democratic Governor.

Dan Sickles of New York will be a
idate for national commander-in-chief
e Los Angeles meeting of the G.A.R.
record of the old soldier reads like a
from the book of romance.

to the hour of going to press Gen.
o had indicated no desire to follow
advice of Gen. Salazar and hand over
re half-million dollars to his troops.
a needs the money himself.

der a ruling of the Supreme Court of
ans the present State officers will hold
1914 and there will therefore be no
tion for State officials this fall. The
itions will be compelled to wait.

e Wilson campaign will be conducted
New York. This will make it handy
Charley Murphy when he desires to drop
and give some advice for the good of
order. Wall street, too, is not so far
y.

Los Angeles clergyman told the eternal
h when he declared that debts are the
e of suffering in the home circle
e within your income" is a sentiment
should be suspended on the lintels of
y doorpost.

mbassador Guild, who has just sailed
his post, carried a trunkful of Amer-
candy for a little daughter of the Czar
ussia. This ought to help some for a
kiddy who can't go to a picture show
nd the corner.

ational elections hang on a slender
ad sometimes. A change of 1000 votes
d have changed the result in 1884 when
e Blaine and not Cleveland President.
876 Hayes was declared elected by a
le electoral vote.

e Senator appointed to succeed Lorimer
may not have long to serve. Congress
not meet until the first Monday in
mber, and the Legislature to be chosen
his fall will elect a man in January.
However, there will be no lack of
icants.

dge Dillon and Congressman Cox, the
Republican and Democratic candidates
Governor of Ohio, will have a joint de-
this fall. It will be the first time the
eye State has had anything of the
since Senator Foraker drove the late
Hoadley into the tall grass in 1891.

th campaigns will be run by politicians
this fall. McCombs, the Wilson leader,
a tyro in politics, while C. D. Hilles,
Republican chairman, four years ago
confined his efforts to nothing more
rtant than buying potatoes and keeping
he accounts at the Ohio Reform Farm.
there will be old heads behind the
s in both camps.

"I SING THE BATTLE."

g the song of the great clean guns that
elch forth death at will."
but the wailing mothers, the blind
orms and still!"

g the song of the billowing flags that
ugles that cry before,
but the skeletons' flapping rags, the
ips that speak no more!"

g the clash of bayonets, of sabers that
lash and cleave,
wilt thou sing the maimed man, the
hat go with pinned-up sleeve!"

g acclaimed generals that bring the
ictory home,
but the broken bodies that drip and
oneycomb!"

g of hosts triumphant, long ranks of
archings men,
wilt thou sing the shadowy hosts that
ever march again?"
—[Harry Kemp, in the Forum.

The Play.

CLUNE GETS THE GRAND.

PICTURE MAN TO HAVE FIRST AND MAIN LOCATION.

Morosco Cancels the Dollar Shows, and Probability Is that Cancellation Will Be Final, as These Attractions Have No Rightful Place Here—Durbar.

BY JULIAN JOHNSON.

Clune, the Movie Napoleon, has acquired the Grand Operahouse.

The most illustrious theater in Los Angeles will thus end its days by becoming illustrative.

The Morosco negotiations for the property are off.

And incidentally, the "dollar shows" have been completely knocked out, solar plexorially, as far as Los Angeles is concerned.

Morosco sent a telegram to Cort to this effect last night.

He had no comment to make upon the move, beyond remarking that he could find no place in which to put these attractions this year.

Personally, I think the finish of the dollar show here, as far as the traveling combination is concerned, is final.

It never had much usefulness as far as this city was concerned, and such as it had it has outlived, although there was a promise, this year, of some pretty fair attractions on this secondary list. A few of the best of these may eventually find their way into the Majestic, if there be any open time upon the books of House Manager Montrose.

The dollar show was designed to furnish histrionic delight to those who seldom had the opportunity or the purse to see the real $2 show, the "first company" over the road.

But the stock companies of Los Angeles, the redoubtable Burbank and Belasco, have for years past furnished actors and productions so much superior to any save the very biggest sent out by the syndicate and the independents, and so much better than most of these higher-priced travelers, that the dollar show, designed for the in-between town and the lonesome one-night-stand, has been as superfluous as a fifth wheel on a cab or a bucket of sunshine in Southern California.

It is not especially to the credit of home productions in San Francisco that the dollar-show made over 18,000 there last year.

—o—

Durbar Pictures.

At the Auditorium this week lovers of motion pictures can see the best presentation of animated views in natural color that have ever been shown in Los Angeles.

The Kinemacolor company is exhibiting 7000 feet of new pictures of the great Delhi Durbar and London Coronation that were not shown during the last visit of the Durbar films at the Auditorium.

They are also presenting some local pictures that command a lot of attention, namely, the Santa Monica Road Race and Broadway, Los Angeles, from the top of a street car during Shrine week. The latter, in natural color, makes a truly wonderful picture from a photographic standpoint.

The Kinemacolor camera man operated from the top of a street car beginning at Ninth street, and nothing escaped his machine all the distance to Second. The shrine decorations show up in all the beauty of natural color, and Hamburger's and Bullock's in their gala dress loom up in great style.

The new Durbar pictures are somewhat better than those of the first presentation.

An orchestra under the leadership of Director Kammermeyer, and a lecturer, add to the production.

—o—

Pantages.

The Pantages show this week leaves the reviewer in an uncertain frame of mind.

He does not know exactly where to begin.

There is no headliner. That is to say there are at least three headliners—which is impossible. Remove any two of the three and there would be a starting point for praise. Under the circumstances it is only possible to begin with the tail of the animal and dispense the fault-finding first. Afterward the praise.

The fault of the show is one certain picture portraying a fake newsboy who recently passed through Los Angeles and still more recently reached Omaha, claiming to have traveled 490,000 miles. Evidently the camera men and editors of the animated weekly have no mathematical perception, or else are parties to a fake.

The rest of the show is good.

The Musical Gordon Highlanders reach the climax of their performance when they play "The Lost Chord" with a combination of chimes, organ and voices. Their dancing is also good, but their stage trickery in securing curtain calls by the old "two on and two off" method is decidedly out of date.

The Bel Canto Trio combine music and comedy—very acceptably.

Charlie Hasty is some comedian, but his monologue has too much topical song. Condensation in quantity and expansion in quality should be Charlie's watchword.

Tallman plays pool all by his lonesome, and seems to enjoy it. To the average frequenter of the billiard table company is the first requisite. But then, not everyone can play pool like Tallman. One or two-handed is all the same to Fred. Also if you like he will play two cues at the time. His insight into the intentions of the ivory balls is uncanny. He will name three balls and tell the audience which pocket each of the three will seek—and he guesses right every time. He has their names and numbers and gets them going and coming. A big mirror at the back of the pool table enables the audience to see every shot perfectly. Tallman announces that he will play an exhibition match Thursday night after the regular show with the local champion.

Lew Pistel and O. H. Cushing in their "Stranded Minstrels" remind us that the only stage product of the nineteenth century that has withstood unchanged the test of time, is the burnt-cork comedian. Their clean, wholesome, joyous picture of irrepressible, irresponsible human nature, as nature exhibits herself in the colored race, is one of the best features of modern vaudeville. This applies not only to Messrs. Pistel and Cushing, who are among the best exponents of black-face comedy, but to all their worthy brothers of the craft who adhere to the methods and traditions of minstrelsy.

A miniature opera, with ballet, song and pantomime, is the offering of the Five Columbians, otherwise the Caro Miller Family, alias Caro Miller, Mme. Miller, and Misses Ruth, Claire and Marilynn. A charming picture of Mlle. Genee is this last-named petite premiere danseuse. The whole Miller family is abundantly endowed with good looks, graceful manners and pleasing if not powerful voices. One of the delights of the act, though not programmed, is a little announcement made by Miss Marilynn in a voice so musical that one longs for a chance to hear her in a dramatic role. "A potpourri of songs and dances" is the programme tag attached to this act, but it should be labeled simply "The Caro Miller Family."

—o—

Adolphus.

"The Substitutes," this week's offering at the Adolphus, was well received by a large Monday night's audience. Jules Mendel as Heinze and Monte Carter as Cohn kept the house laughing the entire performance and the many humorous situations were well worth the applause they received.

Walter Spencer singing "The Three Things I Love" was called for several encores while the numbers by Francis White and Hazel Douglas were also well received.

Eddie Harris the eccentric comedian won many new friends by his cleverness. This week he sings the new Italian song "Creatore," accompanied by a local monkey.

The Adolphus athletic girls will present several novel athletic features during the coming season on Friday evenings, and the management will present a diamond studded medal to the girl winning the most events.

PERSONALS.

A. H. Gregory is making his home at the Van Nuys. He is here from San Francisco and is manager of the New York Belting and Packing Company of that city. R. B. Moran, an engineer of San Francisco, is staying at the same hotel. A. E. Carlton and wife are making their home there. Carlton is a mining man of Cripple Creek.

Mr. and Mrs. R. W. Hobart and Miss Hevitt are occupying a suite at the Angelus. They are here from Fresno to remain over the summer months. Hobart is a packer and interested in real estate. Ludwig Bruck, a chemical expert of New York and Berlin, is making his home at the same hotel. Among the other guests are Mr. and Mrs. Montague Triest of Charleston, S. C., where Triest is in the brokerage business.

Mr. and Mrs. A. L. Moore are making their home at the Hollenbeck. Moore is Secretary of State of Arizona and his home is at Phoenix. Among the other guests at the hotel registered from the same State are J. R. Norton, State veterinarian; G. A. Marsh, cashier of the Parker National Bank of Parker, who is accompanied by his wife, and C. A. Brant, manager of the El Tovar Hotel, Grand Canyon.

A. S. Alfred, accompanied by his daughter, is registered at the Hayward from New York. He is here looking after personal interests. He is owner of a large orange and lemon ranch in Florida. M. J. Hawley, manager of the Vermont Marble Company, San Francisco, is a guest at the same hotel. Harry Welch, a mining man of Arizona, with headquarters in Phoenix, is also staying there.

Rufus P. Jennings, former secretary of the California Promotion Committee, is registered at the Alexandria from San Francisco. He is a real estate broker. Mr. and Mrs. A. D. Shepard arrived at the hotel at the same time from the northern city. Shepard is general manager of the Pacific Improvement Company and is interested in property in this section of the State.

Dr. L. M. Ottofy, president of the St. Louis Society of Medical Research, is in the city visiting his sister.

L. D. R. Pomeroy is a real estate operator and insurance agent of Toledo who arrived at the Van Nuys yesterday. He is here visiting friends.

A. Waldo, general manager of the H. A. Metz Dye Company of San Francisco, is at the hotel, and P. W. Holmes, manager of the C. E. Bickford Company of the northern city, are also guests at the Van Nuys.

M. N. Diehl of Toledo is passing a few days at the Lankershim. He is at the head of the Diehl Flour and Grain Company. Dr. and Mrs. T. B. Wiggins are among the more prominent guests registered at the hotel from Chicago. Among the guests who registered from San Francisco are P. E. Beam, a manufacturer; P. J. Conaty, a mechanical engineer, and Mr. and Mrs. W. B. Wetterane, society people.

F. B. Gleason is staying at the Alexandria while here looking after the business of the Western Electric Company, of which he is Pacific Coast manager, with headquarters in San Francisco. Robert H. Griffith, manager of the George H. Tay Company in San Francisco, is at the same hotel. Z. T. Mullin is registered there from Washington. Mullin is interested in mining property in Mexico, and is here conferring with other officials of the company operating the mines.

J. P. Donovan is staying at the Hollenbeck. He is general superintendent of the Pickpocket mine at Goldfield, and is here on a vacation trip. L. W. Martin is a cattle raiser, whose interests are located at Calexico, and who is staying at the same hotel. J. G. Stitt, an oil man of Bakersfield, and H. S. Hewiston, a manufacturer of Philadelphia, are guests at the same hotel.

Hon. Waller T. Burns, Federal judge of the Southwestern District of Texas, who is on a brief summer vacation, and is combining business and pleasure on his trip, is registered at the Hayward from his home in Houston.

Furnished ten houses. Hotel board. Arrowhead Springs for the summer. $15.00 per week.

Society at Hotel del Coronado.

HF THE MARK OF GOOD CLOTHES KNOW US FOR BEST VALUES

Boys' New Norfolks

Knickerbocker suits for Boys in Norfolk jacket style, are just in. Unusually sturdy, handsome suits at $7.50 to $15. Tans and grays, in mixtures. These are light weights—just right for this seaon.

July Sale

Specially reduced prices this month on Youths' two and three button sacks, and Boys' suits, with double breasted coats. 20% off on these, as well as 1-3 reduction on Children's Wash Suits.

Don't forget the Boys Library—500 titles, free to our Boy and Girl Patrons.

Harris & Frank (Inc.)
MEN'S & BOYS' WOMEN'S & GIRLS' OUTFITTERS
437-441 SO. SPRING ST.

Durham Duplex
Safety Razors, 35c.
Demonstration style.
OFF & VAUGHN DRUG CO.,
352 S. Spring, cor. 4th.

J. W. Robinson Co.
Broadway and Third

This store closes Saturdays, from July 1st, to Sept. 1st, at 1 o'clock.
Branch Postoffice, Main Floor, Rear.
Butterick Patterns.
Mail Order Department.

July Clearing Sale

Silk Special—July Clearance—65c

It is but rare that such a splendid assortment of choice, seasonable silks is submitted to the purchaser's taste to select from. Withdrawn from the regular stock, because the line of colors had been broken, and some happened to be odd pieces. All this to result in startling benefits in behalf of the purchaser.

In this grand offering, aggregating 2000 YARDS, will be found a line consisting of black and white, hairline stripes, pin-head checks, demi-colored broken checks, wale serges, surahs, self-striped messalines, colored taffetas, satin stripes, etc.

These are Silks that RETAILED FROM $1.00 TO $1.25 per yd. This assortment placed on sale Monday, July 15, at, yard... 65c

Rug Department

Irresistible, you will find the Imported Cocoa Rugs. They are just the kind that are standard in size, and colors, and they have been so unusually underpriced, that it is merely a matter in the choice to to meet individual taste.

6x6 circular fine imported Cocoa Rugs, 9-inch, dark red and green borders, light plain center. Sold regularly $18.00. July Clearance $6.00

7½x7½ feet, fine circular rugs. Red and green borders, plain center. Sold regularly $22.50. July Clearance..... $8.00

Those in need of a fine quality Brussels, Wilton or Moquette Rug should take advantage of this offering.

There are some 40 Rugs in the various kinds, ranging in size from 6x9 to 9x12.

Wiltons 8.3x10.6, $37.50 grade, July Clearance..... $27.50
Tapestry Brussels, 9x12, $20.00 grade, July Clearance..... $12.50
27x54 Axminster, $2.00 grade, July Clearance..... $1.50

Art Department

Imported Chocolate and after-dinner Coffee Cups and Saucers, hand-painted medallion decorations, with gold tracings. Values to 65c. July Clearance.

Chocolate, Coffee and Tea Sets, hand-decorated medallions with gold trimmings. All sets in neat satin-lined cases.

$15.00 sets for $7.50. $32.50 sets for $15.00.
$17.50 to $27.50 sets for $12.50. $37.50 sets for $20.00.

Knit Underwear Department

An enticing reduction on these seasonable goods, which should move them rapidly. WOMEN'S UNDERWEAR

Fine lisle thread white vests, high neck, long or short sleeves; tights knee length; taped top; all sizes.
$1.25 values. July Clearance..... 75c

WOMEN'S UNION SUITS

In white, lisle thread, high neck, long sleeves and ankle length, button in front; a hand-trimmed garment.
$2.00 Values. July Clearance..... $1.50

BOYS' UNDERWEAR

In white, shirts high neck, long sleeves; drawers knee length.
50c values. July Clearance 25c

Parasols

About 100 of them left, and they are select in both style and colorings. July Clearing Sale at JUST ONE-HALF PRICE.

Beeman & Hendee
351-353 SOUTH BROADWAY

Boys' Wash Suits
---Finer Grades Reduced

ONE GROUP—Sizes 1 to 5 years, in a variety of colors, Regularly selling at $2.50—on sale today..... $2.00

SECOND GROUP—Fancy Ginghams for boys of 1 to 5 years, with smart trimmings on collars, cuffs and belts. Reduced from $3.00 to $2.75

"Only Exclusive Glove and Hosiery" Claflin's Imports "House in Southern California"

16 Button White Glace Gloves $2.50

A regular $3.00 value that you must not miss today. Perfect fitting and satisfaction are guaranteed by us. Let us fit you.

Guaranteed Silk Hose $1

Orders for this wonderful hose value can now be filled from another shipment, just unpacked. Our famous No. 599—all colors, all sizes. Guaranteed absolutely, with no time limit.

351-353 South Broadway.

White Shoes $3.50 to $7

All the smart Models. You should have a pair if you would look real summery.

Women's Pumps Special---$2.98

Our regular $4 and $5 lines. This yearly July offer is always the best in town. Come in today.

Staub's
336 So. BROADWAY

Is Your Watch Running Right?
—Let us clean and oil it—the best investment you can make.
Watches Cleaned for $1. Mainsprings $1 up.
A. C. Morro
Goldsmith & Jeweler FOURTH & BROADWAY

"Los Angeles' Oldest Dry Goods House." **Coulter's** *"The Best in Dry Goods Since 1878."*

"And to Think—Absolutely Every Linen in Stock Is Reduced! Why, It's Remarkable!"

—yes, it IS a little extraordinary. You'll read of many linen events from day to day, but 'tis seldom you are offered unlimited selection from an entire stock, as well-assorted and of such qualities as ours, at pricings near so low as we've marked these;—

—for instance: Glance these through—

Only $9.50 for "Parrine" Corsets Worth $12.50, $14

—and that's enough of a reduction to attract hundreds of eager buyers! So come early, for we haven't "hundreds" to sell.

—You've heard of Mme. Irene's famous "Parrine" models for years, of the supple, fashionable lines it assured—but we'll venture that very few times have you been offered new models, the latest styles, so unusually underpriced.

—These are of the finest imported brocades and French coutilles, perfectly manufactured, and daintily finished with ribbons and laces. $9.50 Today.

—Second Floor, front—

These $35 and $37.50 Wiltons at $27.50

—about twelve discontinued patterns in the finest makes from the best mills—

—just a few that remain from a line of 8:3x10:6 sizes; good colorings and splendid designs, well worth $35 or $37.50, but all excepting these having been sold, we've reduced them to $27.50 to hasten their immediate clearance.

—Other items of interest in Rugs and Draperies:

TAPESTRY BRUSSELS RUGS,—in the nine and ten-wire qualities; floral and Oriental patterns, many of them copies of real Body Brussels; worth to $18, but priced $12.75 Today.

"MAGIC" SUCTION CARPET SWEEPER,—a household necessity; some say "luxury," but experience proves it to be "true economy." A child may operate them. Priced $38, or complete with all attachments at $48.50.

FRENCH SWISSES,—in all colorings; 36 inches wide. Just the drape for bedrooms, at 20c the yard.

FRENCH VELOUR COUCH COVERS,—or serviceable enough for small rugs. They're excellent copies of costly Oriental rugs. Choice of this lot, special this week only, at $12.50.

BORDERED SCRIMS,—a new line for curtains and side-drapes; in Persian and Oriental patterns; 40 ins. Priced at 15c, 20c, 25c, 30c, and 40c the yard.

VIONA CLOTH,—in rose, light blue, dark blue, and light green; 48 ins.; worth $1.35, at 55c the yard!

REMNANTS OF ALL DRAPERIES,—in lengths of one to five yards, are marked at less than half their actual worth!

—Third Floor, rear—

Coats and Suits to $32.50 Priced $11.50

—a merit-worthy lot of suits and coats; not a great many of them, either—

—in truth, there's only one rack-ful —about forty garments or so. But they represent a "better-than-the-ordinary" range of styles for an assortment so limited and so small-priced.

—The suits are most of them plain-tailored, with a few in prettily-trimmed effects. Such materials as blue serge, gray mixtures, tan mixtures, brown mixtures and white chevrons. Sold for $22.50 to $32.50, at $11.50!

—And the coats, of white polo, blue serge, tan and gray mixtures; ordinarily $15 to $18.50, priced $11.50 Today.

—Second Floor, rear—

The "Mannish" Vogue in Women's Shirts—

—"So trim and handsomely simple!" Without the laciness and accustomed effeminate fineries of the lingerie styles—

—with a coolness and sheer, breezy "mannishness" that's delightfully comfortable; and if we would believe the fashion journals—and our own eyes—they're quite the "rage," too, with women just now.

—Suppose you see these smart models at Coulter's Today—

—Madras shirts for only $1.25.

—And soisette shirts, at $1.50.

—All-linen styles and some of light-weight striped silks, priced $2.50.

—Others of linen, imported Soisettes and in the "Forsythe" madras models, for $3.

—Pongee and hair-line striped styles of Jap silk, and listen!—these sold regularly at $5—for $3.75 Today.

—And $6 Jap silk shirts at $5!

—Snappy messaline models, at $6.50.

—"Forsythe" silk shirts and some of "crepe de chine" are priced $7.50.

—Washable peau de crepe silks in "Forsythe" styles, at $9.50.

—Rich, crepe meteor shirts, selling at $10.

—Second Floor, front—

TABLE LINEN BY THE YARD—in snow-white Damask, assorted patterns, 60 ins., worth 65c, at 50c the yard.

—Natural Weft, or snow-white Shamrock Damask, 72 ins., that was $1.25 for $1 the yard.

—Silver-bleached Damask, a beautiful range of patterns; woven to withstand hard wear; will launder excellently; in the $1.50 qualities for $1.20 the yard.

—Grass bleached Damask—a very soft, snow-white finish, 72 ins., that sells for $1.75 regularly, at $1.35 the yard.

—Snow-white double damask, in a large assortment of patterns, 72 ins., usually $2 for $1.65 the yard.

NAPKINS—hundreds of dozens from which to makke your selections; a few in the 22-in. sizes, all-linen, that were $2.50, for $2.10 the dozen. And $4 ones for $3.25 the dozen. 24-in. sizes, snow-white linen worth $3.50 for $2.85 the dozen. Silver-bleached Napkins, a very heavy quality, worth $3.50 at $2.85 the dozen. Assorted patterns in 24-inch sizes, that were $4.50, for $3.50 the dozen. Others that were $5 for $4 the dozen. Many others, too—at like pricings.

SETS OF TABLE LINENS—scarfs, doilies and squares—exceptionally reduced.

AND ABSOLUTELY EVERYTHING IN LINENS REDUCED—whether in the piece, by the yard —or the set.

—Rear Left Aisles, Main Floor—

$1.00 Silk Chiffons for 50c the Yard!

—now's the time for dressmakers to purchase chiffons. They're at half price!—

—and all women who purchase their materials in person, order or themselves fashion their own garments, will surely appreciate this opportunity to secure $1 Chiffons for only 50c the yard. We've all colorings—

—in materials 44 inches wide; for tunics, dresses and drape-effects. At 50c the yard Today.

—Upper Right Aisles, Bdwy. Annex—

215-229 S. Broadway. Coulter Dry Goods Co. ESTABLISHED 1878 224-228 S. Hill Street

The Crowning Feature

of any occasion, be it outing, vacation or stay-at-home time, comes with the refreshment and exhilaration which

Maier's "Select" Bottled Beer

(Extra Pale Lager)

furnishes. This Beer is the supreme achievement of the brewery world, and owes its unusual excellence to nothing more than choicest barley, malt and Imported Hops, combined and aged under the careful supervision of a master brewer. Comes to you

in Sterilized Amber Bottles

Keep a Case in Your Home. Order from Your Dealer or Direct.

MAIER BREWING CO., INC.,

Main 8196. LOS ANGELES, U. S. A. Home Phone 10357

OLD INVISIBLE

Dr. M. M. Bing, Oculist and Optician, Physician-Surgeon—Eye Specialist. 521 S. Hill St., Room 16. Phone F6204, Bdwy. 2788.

For Solid Gold Crowns and For a full set of Guaranteed Teeth Painless Extraction Guaranteed. $5

YALE DENTISTS

Open Sundays, 9 to 12. Third Floor, Parmelee-Dohrmann Bldg., 644 So. Broadway.

Los Angeles to the Sea in 15 Minutes, via VALENTINE MONORAIL

Goodyear Coat Co. New Spring Styles Ready Rubber Coats Rubber Boots Rubber Gloves 324 SOUTH BROADWAY

Men's Suits Made to Order Scotch Tailors 330 S. Spring $1

33⅓% OFF —On All— WALL PAPER California Wall Paper Co. 816 South Broadway

SOCIETY

Miss Elizabeth Means,

Of Highland Park, whose engagement to Harvey Johnson of Banning is announced. She is a daughter of Rev. and Mrs. J. W. Means of the Cumberland Presbyterian Church and a niece of Mrs. Elizabeth Hollenbeck, a philanthropist of this city. Johnson is a newspaper man of Banning. The wedding will take place the 25th inst.

MRS. HORACE WING, No. 1017 Elden avenue, announces the engagement of her daughter, Margaret, to Maurice Healey of Washington.

McVay-Paulin Wedding.

What will doubtless be jotted in Dame Fashion's diary as the most radiant wedding of July was that which last evening joined in marriage Miss Helene McVay, daughter of Mr. and Mrs. William McVay, No. 1130 West Twenty-ninth street, and Harold Paulin of Imperial, son of F. C. Paulin of Brentwood. The service was read at the Immanuel Presbyterian Church by Rev. Tully C. Knowles in the presence of 800 guests.

The large, cool rooms of the edifice had been transformed by Miss Waite into a fairyland for the affair. Huckleberry branches and old-fashioned oak from the Santa Cruz Mountains together with palms and ferns formed a vivid background for an artistic profusion of pink hydrangeas banked on the altar. The pews were marked with woodwardia, ferns and pink carnations, forming a pretty setting against the tall ferns arranged on each pillar. From the balcony hung gold baskets filled with carnations and greenery, while an immense basket of wild ferns and carnations hung from a canopy of asparagus plumosus over the heads of the bridal party. From this a shower of Cecil Bruners and pink satin ribbon fell in fluffy profusion. The lights were softened with pink tulle which was used in sheer ball effects.

While the guests were gathering, Clyde Collison at the pipe organ played Mendelssohn's "Spring Song," Schubert's "Serenade" and Nevin's "Gondolier." The bridal party entered the church and marched to the altar as Mr. Collison played softly Lohengrin's "Wedding March."

The ushers, Burris Beman, Samuel Peck, Nelson Douglas, Benjamin Thompson, George Wilson and Maurice Blair, led the way, followed by the bridesmaids, the Misses Charlotte Bowles, Louise Roberts, Virginia Newhall, Ollie Paulin, Ruth Dennen and Prince McVay. Then came the maid of honor, Miss Laura McVay, who preceded the bride-elect. She was supported by her father, who gave her into the keeping of the groom, who was waited with his best man, George Paulin.

Miss McVay was gowned in white charmeuse satin, elaborately trimmed with Princesse and rose point lace. She carried a shower of lily of the valley and wore a tulle veil fastened with orange blossoms. Miss Laura appeared in a handsome creation of rose pink charmeuse with trimmings of heavy lace, matching in color her bouquet of Killarney roses. In her hair she wore a pink paradise feather.

The maids were attired in lighter shades of pink charmeuse with overdresses of shadow lace. These were made en-train and bouquets of maidenhair with showers of French chiffon roses were carried. Little Helen Farnsworthy, cousin of Mr. Paulin, who assisted as flower girl, was frocked in Paris muslin over pink, with pink bows.

Following the church service a reception was held at the Woman's clubhouse, where 200 guests were entertained. The rooms were a mass of white ferns and Cecil Bruner roses, carrying out the scheme chosen by Miss McVay. Members of the bridal party were seated at the bride's table, which was ornamented with a raised floor surrounded with sweet peas, Cecil Bruners and lillies brought for the occasion from Shasta Springs. Over the table was a huge umbrella of ferns with showers of tulle and calla lillies. Arend presented a special musical programme.

Young Paulin is a University of Southern California man, while his bride was graduated from Dana Hall, Wellesley. They will enjoy a motor trip to British Columbia and then go to Imperial, where they will reside.

Large Reception.

A pleasant success was the bridge reception presided over yesterday by Mrs. Willis G. Hunt, No. 685 Berendo street, who entertained 150 guests at the Los Angeles Country Club. Dahlias and foliage were combined in decorating the rooms.

The receiving party stood before the fireplace, which was banked with ferns and potted plants. In the dining-room a large gold basket, the handle adorned with wide pink satin ribbon, was filled with dahlias. This rested on a cluny lace centerpiece, and pink-shaded candelabra were used in lighting. An orchestra furnished music during the afternoon.

Mrs. Hunt was assisted by Mmes. Willis H. Booth, W. G. Hutchison, Edward S. Pauly, Lee Phillips, R. H. Edwards, Spence, Arthur W. Kinney and Edward Mansuer.

Dinner Party.

Mrs. Ross T. Hickcox, No. 1028 Park View avenue, was hostess last evening at a dinner party, with which she entertained as a courtesy to her house guest, Miss Malsie Livingstone, who is here from San Francisco. The table was cool with maidenhair ferns, and there were plates for: Mr. and Mrs. G. Alexander Bobrick, Mr. and Mrs. Franc Ogilvie-Wood, Mr. and Mrs. Alfred Scales and A. P. Thompson.

Miss Woodward Hostess.

Miss L. M. Woodward of the Hotel Mt. Washington entertained sixteen of the hotel guests at her country place at Covina on Monday. The party motored through the valley during the morning and after luncheon gathered baskets of oranges in the Valencia grove, returning to the city in the late afternoon. Those in the party were: Mr. and Mrs. A. S. Boyle, Miss Boyle, Miss Mary Elizabeth Boyle, Mrs. Louise W. Murphy, Mrs. R. W. Wise, Miss Kate McAlister, Miss Annabel Keep, Mrs. Roy W. Young, Miss Lelia Akers, Miss Sue Spilman, Mr. and Mrs. Van Leer, G. W. Quin, George H. Patterson, J. S. Soto and Jack Schonberger.

The Hotel Del Monte, which is to be the scene of the great Pacific Coast golf tournament next September, has been harboring many of the Country Club members lately, as also has the Lakeside Inn at San Diego, whose golf course proves the attraction.

Mr. and Mrs. H. Jevne have been at the Del Monte, while their new house begins to take shape overlooking the Busch sunken gardens at Pasadena.

All the Blackstones have also been North, Mr. and Mrs. N. B. and Mr. and Mrs. H. W., likewise Mr. and Mrs. C. Huber, Dr. and Mrs. C. C. Noble and Mrs. J. Kingsley Macomber, Jr., Mrs. Ella Boise and Miss Clara Hoff, all of Los Angeles.

That merry motor party from Riverside, made up of Mr. and Mrs. Martin Chase and Mr. and Mrs. A. E. Chase, on their way up to the Canadian west coast points of interest and thence from Vancouver to New York, passed several days at Del Monte, and could not resist some hard golf.

Mr. and Mrs. H. W. Isham and all the Sanchett family, George Baer and Harold Roehug, are all among Pasadenans who are enjoying a holiday in the neighborhood of Monterey and the golf links.

Mr. and Mrs. Harry Holliday are golfing at Lakeside Inn, or rather Mr. Holliday is, while Mrs. Holliday is a patient onlooker, and Mrs. Frank D. Hudson, also of the Los Angeles Country Club, is performing a like service for her golfing spouse. They are accompanied by their young daughter.

Ygnacio L. Mott is another Lakeside absentee.

Mr. and Mrs. E. N. Hillegas of Riverside, likewise golfers of note, have hied them to Catalina for the summer, where also the links are the chief lure.

Mr. and Mrs. J. W. A. Off and their popular daughter, Miss Georgie, are settled in their villa at San Juan Capistrano for the summer.

Miss Ellen Bent, whose engagement was recently announced, is a clever young horsewoman, and the proud possessor of a superb specimen of horseflesh, for which her father, Arthur Bent, has searched the country over. She always uses the old Spanish bit, a rather ornate but peculiarly sporting contrivance always used by the Spanish grandees in the fiesta parades of olden times. Miss Bent is unafraid on any kind of horse and she is almost as famous as a horsewoman in the New York parks as she is here, for while at school at Columbia University it was her custom to ride daily.

Wedding Announcement.

Announcement is made of the wedding last Wednesday of Edward A. Goodrich, Jr., and Miss Edith D. Elwell, daughter of Austin O. Elwell of this city and Boston, which was solemnized by Dr. J. Whitcomb Brougher in Temple Baptist Church.

All Thumbs Up.

Ladies of the Robley D. Evans Union, W.R.C., will be entertained tomorrow afternoon by Mrs. Martha Packard at her new home, No. 4162 Bernice avenue. During the afternoon a thimble club will be organized.

ENDS LIFE IN RESERVOIR.

Directory Man's Body Found in Silver Lake—Thought Overwork Led to Act of Self-Destruction.

The body of John Q. Eastwood, superintendent of publication of the Los Angeles City Directory Company, who disappeared from his home on the 13th inst., was found floating fh the Silver Lake reservoir yesterday morning. It was some hours later before the remains were positively identified. They were taken in charge by members of Elysian Lodge, No. 418, F. and A. M., to which organization he belonged, and under whose auspices he will be buried.

The remains were found by James Fisher of Garvanza, who had gone to the lake to fish. He immediately notified the Coroner. The latter decided no inquest was necessary, as it is an evident case of self-destruction. The body was removed to the Connell morgue, No. 1051 South Grand avenue. Final funeral arrangements have not been made.

It is not definitely known what prompted Eastwood to take his life. For some time he had been in a despondent frame of mind, said to have been due to overwork in connection with his directory duties. After getting out the last directory Eastwood went to San Diego for a week, hoping that the change would improve his health. He returned home little if any benefited by the rest. He disappeared about a week later.

It is thought Eastwood went direct to the reservoir from his office after his Saturday morning work and threw himself into the water.

MYSTERY TO THE BACKBONE.

Taking of Revolver to Central Station Sets Detectives Working on Strange Case of Alleged Murder.

An alleged murder of an unidentified woman several months ago in an alley in the rear of No. 706 Central avenue, of which there is no police or other municipal record, is being investigated by the police detectives.

A revolver with which it is asserted the crime was committed, was taken to headquarters yesterday morning by Alexander Acuna. He lives with his brother, Cruz Acuna, at No. 773 Gladys avenue.

His lot is within a few feet of the rear of No. 706 Central avenue. The revolver was found by some boys. They were ransacking under a flight of stairs in the rear of the Central-avenue house for bottles and rags to sell. They turned it over to Cruz Acuna. It is a 38-caliber, hammerless, blue steel gun. One chamber contained an exploded shell. The other chambers were filled with unexploded cartridges. Caught on the trigger of the revolver was a quantity of hair said by the detectives to have belonged to a woman.

The detectives assert they never heard of the alleged murder until Alexander Acuna related his story when he produced the gun. He said the murder story had been a neighborhood rumor for some time. He did not know whence the rumor came.

TENTH INDIAN IMPLICATED.

Leonicio Lugo, one of the captains of the Cahuilla Indians, was arrested on the reservation in Riverside county yesterday by Deputy United States Marshal J. F. Durlin and lodged in the County Jail. Lugo is charged, with other members of the tribe, with assaulting Serano Celso, an Indian policeman, at the agency, and conspiring to kill Superintendent W. H. Stanley, on May 2 last. This arrest makes ten men implicated in the killing of the government official, including Ambrosio Apapas, who fired the shot that caused Stanley's death.

Hearing Postponed.

The preliminary hearing of William Gerald, charged with smuggling Chinese laborers, set before United States Commissioner Van Dyke, yesterday was postponed for one week on motion of the defendant.

Baby's Voice

Every woman's heart responds to the charm and sweetness of a baby's voice, because nature intended her for motherhood. But even the loving nature of a mother shrinks from the ordeal because such a time is usually a period of suffering and danger. Women who use Mother's Friend are saved much discomfort and suffering, and their systems, being thoroughly prepared by this great remedy, are in a healthy condition to meet the time with the least possible suffering and danger. Mother's Friend is recommended only for the relief and comfort of expectant mothers; it is in no sense a remedy for various ills, but its many years of success, and the thousands of endorsements received from women who have used it are a guarantee of the benefit to be derived from its use. This remedy does not accomplish wonders but simply assists nature to perfect its work. Mother's Friend allays nausea, prevents caking of the breasts, and in every way contributes to strong, healthy motherhood. Mother's Friend is sold at drug stores. Write for our free book for expectant mothers.

Mother's Friend

BRADFIELD REGULATOR CO., Atlanta, Ga.

Semi Annual Clearance Sale

Of Women's Famous Shoes

Sale starts today on our Main Floor.

Laird - Schober, Tom Cort and other famous makes included.

ADHERING strictly to our policy of selling in each season all shoes bought for that season, we place on sale all discontinued lines of Laird-Schober, Tom Cort and other famous makes of Women's High-Grade Summer Footwear. You expect stronger values, better assortments when "Wetherby-Kayser" advertises a "Clearance Sale" and we see to it that you are never disappointed. We have devoted our entire Window Display to showing shoes included in this Sale. Look them over.

A suggestion—be on hand early.

$3.85 VALUES $5.00 & $6.00

Pumps of Champagne, Kid, Black Velvet and Brown Suede. Value $5.00 $3.85

Colonial Pumps of Black Satin. Value $5.50 $3.85

Boots of White Linen and all leathers. Value $5.00 $3.85

Evening Slippers — Satin, all colors. Also Suede and Velvet. Value $5 & $6 $3.85

At Three-eighty-five—excellent assortment of Women's Pumps, Oxfords, High Shoes and Evening Slippers worth $5 and $6.

$4.85 VALUES $6.00 TO $8.00

Laird-Schober Pumps of Dull and Tan Russia Calf. Value $6.00 $4.85

Laird-Schober Pumps of White Linen and Tan Russia Calf. Value $6.00 $4.85

Laird-Schober Boots of Black Satin and Velvet. Value $8.00 $4.85

Tan Russia Calf Boot with White Calf Top. Exclusive creation. Value $7.00 $4.85

At Four-eighty-five—Laird-Schober Boots, Oxfords, Pumps and Evening Slippers. Exclusive creations. Worth $6 to $8.

$5.85 VALUES $8.00 TO $10.00

Gaiter Top Boot of patent Calf with black or gray cloth or white calf tops. Value $10.00 $5.85

Laird-Schober Boot of Imported White Buck. Value $10.00 $5.85

Tom Cort Pump of Black or White Buck. Value $8.00 $5.85

Laird-Schober Boot of patent calf, black castor, black or brown velvet. Value $8.00 $5.85

At Five-eighty-five—Tom Cort and Laird-Schober Hand Made Boots, Oxfords and Pumps. Worth $8 to $10.

Clearance Sale of Men's Famous Shoes to be announced later. Watch for it.

Clearance Sale of Men's Famous Shoes to be announced later. Watch for it.

Wetherby Kayser Shoe Co.

BROADWAY at FOURTH.

We Two—

And a Plate of Sandwiches

—Made with "Bradford's Cream Bread" of course—the sandwiches.

—There's no more tempting bait than those dainty, delicious sandwiches every girl knows how to make with

Bradford's CREAM Bread

—If you've ever made sandwiches with "Bradford's"—you'll never make them with any other bread.

—Slice it as thin as you like—a fine texture so that it does not crumble. For the summer and picnic sandwiches—use "Bradford's."

—Large wrapped Loaves 10c.

BRADFORD BAKING CO.

Cool Corsets

Many of the models of Warner's Rust Proof Corsets

that we show, are ideal summer corsets. Boned with a rust proof boning and made of a light, strong fabric selected for its resistance to wear and the destructive influence of perspiration.

Every Corset Guaranteed

$1.00 to $5.00

Newcomb's 533 CORSET SHOP

Elastic Hosiery Made to Order.

Trusses that Fit

Wheel Chairs for Rent or Sale

PACIFIC SURGICAL MFG. CO.

F2495—M2959.

Benjamin Clothes

Smartest Spring Styles Now Shown

JAS. SMITH & CO.

645 South Broadway

17, 1912.—[PART II.]

Laird - Schober, Tom Cort and other famous makes included.

sale all
r Foot-
e Sale"
ces in-

35

ALUES

$10.00

Laird-Schober Boot of Imported White Buck.

Value
$10.00
$5.85

Laird - Schober Boot of patent calf, black castor, black or brown velvet.

Value
$8.00
$5.85

rt and Laird-Schofords and Pumps.

Men's Famous
nced later.

Cool Corsets

y of the models
Warner's Rust
Proof Corsets

show, are ideal summer cor-
ned with a rust proof boning
e of a light, strong fabric se-
r its resistance to wear and
ructive influence of perspira-

Corset Guaranteed
.00 to $5.00

Jocombs 533
SET SHOP 533 South Broadway

Elastic Hosiery
Made to Order.
Trusses that Fit
Chairs for Rent or Sale
C SURGICAL MFG. CO.
F2495—M2959.

amin Clothes
Spring Styles Now Shown.
A. SMITH & CO.
45 South Broadway.

Flying: Racing: Shooting: Fishing: Ball. *Part III—In the Field of Outdoor Sports.*

The Los Angeles Times

The Pink Sheet—4 Pages—Illustrated.

XXXIst YEAR. WEDNESDAY MORNING, JULY 17, 1912. PRICE: Single Copies, on Streets and Trains, 5 Cents. Per Month, Per Copy, Delivered, 2½ Cents.

The House of Biehl
Importing Tailors

If you are looking for cheapness, regardless of quality, we cannot help you. If you are looking for Quality and maximum values, House of Biehl Advanced Tailoring will give you the best service in Los Angeles.

SUITS $35 TO $65.

516 South Broadway.

Vale and Harvard

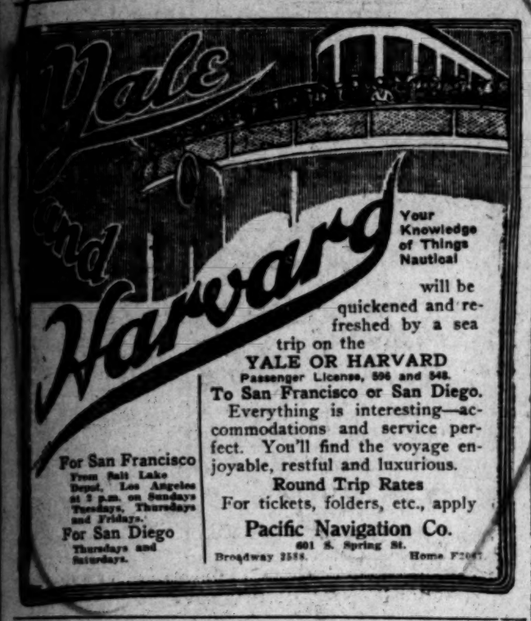

Your Knowledge of Things Nautical will be quickened and refreshed by a sea trip on the

YALE OR HARVARD
Passenger Licenses, 596 and 848.

To San Francisco or San Diego.

Everything is interesting—accommodations and service perfect. You'll find the voyage enjoyable, restful and luxurious.

Round Trip Rates
For tickets, folders, etc., apply

Pacific Navigation Co.
601 S. Spring St.
Broadway 3588. Home F2091

For San Francisco
From Salt Lake Depot, Los Angeles at 2 p.m. on Sundays Tuesdays, Thursdays and Fridays.

For San Diego
Thursdays and Saturdays.

Santa Fe

$25 round trip
on sale daily—good for return until October 31, 1912

San Francisco
to Oakland
Berkeley

The Saint California's finest train leaves Los Angeles 5:15 p.m. daily
The Angel In opposite direction offers the same superior service

Phone or call on me for reservations.
E. W. McGee, Gen. Agt. Santa Fe—334 S. Spring St.
Phone A5924—Main 738—Bdwy. 1569.

Santa Fe

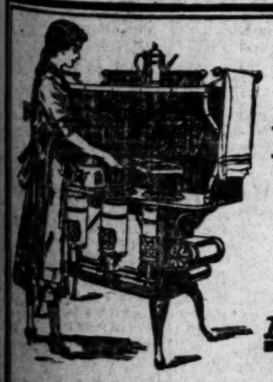

The New Perfection Toaster

Anyone, even a boy or girl, can make toast on the

New Perfection Oil Cook-stove

They will not burn the toast, and they will not burn their fingers either, if they use the New Perfection Toaster.

For toast or roast
For boil or broil
For fry or bake
there is no other stove that is as quick and as handy as the New Perfection Oil Cook-stove.

Every dealer has the New Perfection Oil Cook-stove. Handsomely finished in nickel, with cabinet top, drop shelves, towel racks, etc. Long chimneys, enameled turquoise-blue. Made with 1, 2 and 3 burners. Free Cook-Book with every stove. Cook-Book also given to anyone sending 5 cents to cover mailing cost.

STANDARD OIL COMPANY
(Incorporated)
San Francisco, Cal. San Jose, Cal. Stockton, Cal. Sacramento, Cal. Marysville, Cal. Fresno, Cal. Portland, Ore. Seattle, Wash. Spokane, Wash. Tacoma, Wash.

Whiting Wrecking Co. See Us Last
415 E. NINTH ST.

New One.

ANGELS DO DIAMOND TROT.

Latest Dance Is Made Up of Runs Galore.

Spider Baum Pass Is First Step in Classic.

Eighth Inning Selected for Great Event.

BY OWEN R. BIRD.

Los Angeles, 8; Sacramento, 2.

For seven and a half innings the ball game at Washington Park yesterday reminded one of the old mill on a summer's day, with the bees humming lazily over the scene; then, with the sounding of brass and the tinkling of cymbals, the Angels came to life, and if Gabriel does as good a job on the day of judgment, he will be voted of big-league class. Up to the time of the pyrotechnic display, the game was sewed up in a 1-to-1 hard knot, and only livened up here and there with a nice bit of fielding.

In view of the fact that the soup was spilled in the last half of the eighth inning, it might be well to tell the story from that angle. Ivan Howard, the first man to face Mister Baum, who had relieved Arrellanes in the sixth inning, outguessed the Spider and walked on four wide ones. Pop Dillon hustled out on the first-base line looking for the beginning of the end, and it came forthwith. Berger dumped one in front of Baum, which that party hurled to Patsy O'Rourke, who was covering first base, and Pat dropped the heave, giving Berger a life, and allowing Ivan to rest, unmolested, on the keystone pillow.

At this juncture Pete Daley came walking up, swinging that famous curtain pole of his, and everybody looked for a wallop to the fence, but foxy Pete fooled even the umpire by sliding a neat bunt down the base line, and before Tommy Sheehan could get his lunch hooks on the pill the bases were full.

Enter Herr Heitmuller, swinging his trusty wagon tongue. The ball was slapped to left field for a single without a murmur. Howard scored, Berger went to third and Daley to second. Once more you see the bases are full. Now Charlie Moore did a nice little stunt when he poked the ball to the left-field fence along the foul line, making second on the swat, while all the boys on the base lines came romping home, though Heitmulle was pressed to the limit, and came bursting over the plate with his throttle wide open. This made four large, juicy runs, but it was not all.

Metzger sacrificed Moore to third, though he might just as well have kissed the ball to the fence, as everybody was hitting. Lober cracked out his third single of the afternoon, scoring Moore. With Lober on first, Hughie Smith walked and the runners moved up a peg when Tozer bunted out, Baum to Miller.

It was Howard's turn again, his appearance at the plate counting the tenth batter for the inning. By this time Baum was almost weeping, while Manager Van Buren was running circles around in center field, and Cap Dillon was chanting along the first-base line, asking for more runs. This Cap person is like a Spanish mob at a bull fight, as the more runs he gets the more he wants, while at the bull fight the more blood the better.

Well, Ivan came up with a glitter in his optic nerve, and, after letting a strike and two balls go by, walloped the fourth slant to the extreme corner of the right garden. While Shinn was chasing the ball around the angles of the field, Lober and Smith scored, but the great feat was that Howard made it all the way home on the hit, but was called out for not touching third base. This ended the inning, and but for this unfortunate slip, Howard would have scored a unique stunt in making a home run inside the grounds.

The Senators made a run in their half of the ninth inning, but so trifling was the disturbance that the scorer almost forgot to put it on the sheet.

The score:

SACRAMENTO.

	A.B.	R.	B.H.	S.B.	P.O.	A.	E.
Shinn, rf	4	0	0	0	0	1	0
Lewis, lf	4	2	3	1	3	1	0
O'Rourke, 2b	4	0	0	0	3	4	1
Van Buren, cf	4	0	2	1	2	0	0
Sheehan, 3b	4	0	1	0	2	0	1
Miller, 1b	3	0	0	0	9	0	0
Irelan, ss	3	0	0	0	1	0	0
Cheek, c	3	0	0	0	6	4	0
Arellanes, p	1	0	0	0	0	0	0
Baum, p	1	0	0	0	0	1	0
Gilligan, x	1	0	1	0	0	0	0
Totals	32	2	7	2	24	11	2

LOS ANGELES.

	A.B.	R.	B.H.	S.B.	P.O.	A.	E.
Howard, 2b	4	1	1	0	3	3	0
Berger, ss	3	1	0	0	1	2	0
Daley, cf	3	0	2	0	1	1	0
Heitmuller, rf	4	1	2	0	2	0	0
Moore, 1b	4	1	3	1	12	0	0
Metzger, 3b	1	0	0	0	0	2	0
Lober, lf	4	1	3	0	2	1	0
Smith, c	3	1	1	0	4	0	0
Tozer, p	3	0	0	0	1	1	0
Totals	29	5	12	1	27	10	0

x—Gilligan batted for Arellanes in sixth.

SCORE BY INNINGS.

	1	2	3	4	5	6	7	8	9	
Sacramento	1	0	0	0	0	0	0	1	0	—2
Base hits	1	0	0	0	0	3	0	2	1	—7
Los Angeles	0	0	0	1	0	0	0	0	7	x—8
Base hits	1	2	0	3	0	1	1	5	x	—13

SUMMARY.

Hits made—Off Arellanes, 5 and 1 run in 4 innings.
Three-base hit—Van Buren.
Two-base hits—Lewis, Moore, Howard.
Sacrifice hits—Metzger, 3; Berger, Tozer.
Bases on balls—Off Arellanes, 2; off Baum, 2.
Struck out—By Arellanes, 4; by Baum, 1; by Tozer, 2.
Double play—Berger to Howard to Moore.
Charge defeat to Baum.
Time of game—1h. 55m.
Umpires—Townsend and Hildebrand.

GIANTS PAY BIG PRICE FOR HEAVER.

[A. P. NIGHT WIRE TO THE TIMES.]

HOLYOKE (Mass.) July 16.—The New York Nationals have bought Pitcher "Paddy" Green of the Holyoke club of the Connecticut League for $8000, the highest price ever paid for a player in the league.

Green never pitched professional ball until last April, when he joined Holyoke.

Frankie Conley went north last night to Sacramento, where he is to meet Salvador August 2. It is to be twenty rounds at 122 pounds, ringside.

If Conley wins this fight, Uncle Tom McCarey has promised him a match with Harry Thomas.

In a special dispatch to The Times, Bat Nelson is quoted as saying that he would like to have married Irma Killgallen, "but her mother grabbed a count for her when the old man was away."

Bat says that when the count began "acting up," a Chicago paper wired him to come back from San Francisco and chastise his rival.

"What a chance," groaned Bat to the interviewer.

Jack Johnson is going to New York to sign up for a fight with either Jeanette or Langford.

What will probably be the first game of automobile polo will be played at Wichita, Kan., next Friday night.

Bill Quinn, formerly catcher on the Globe (Ariz.) team, is in town. The Arizona boy likes Los Angeles, and says that he will stay here during the summer at least, and if he gets into the Winter League will very probably hang over for the spring tryouts with the Coast League teams.

After a slight lull in the proceedings, the squash tennis tournament at the L.A.A.C. has again started on its merry way. T. R. McNab sprung something in the way of a surprise when he defeated N. H. Howard in two straight games, 15-10, 15-3. Howard was the player who disposed of Ed Dietrich after that young gentleman had won four straight matches. Howard and Dietrich are not out of the running as yet, however, as the tournament is of the round-robin variety.

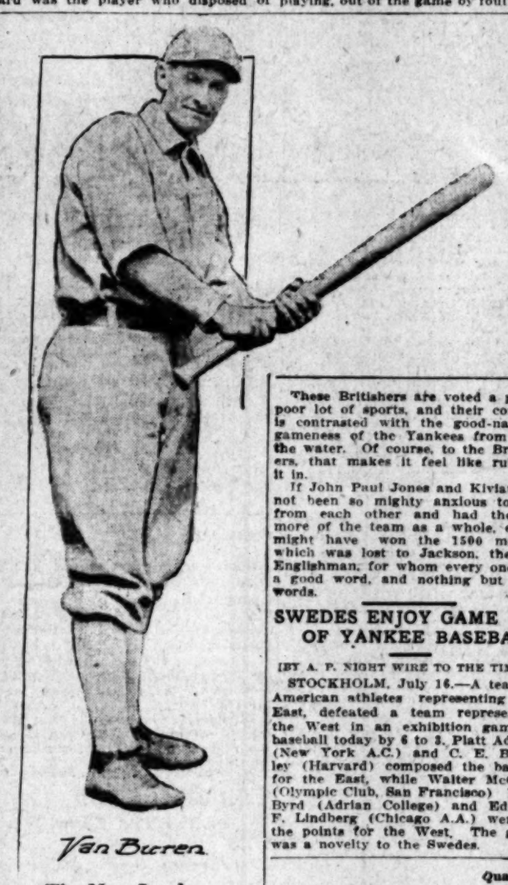

Van Buren

The New Leader

Of the Senators, who "showed the boys" yesterday by making a star catch in center field.

E. McCormick of Long Beach, interscholastic county champion in tennis in singles and doubles, has been away since June, on his vacation, and will remain away for some time. He is now on his way to Portland, Or., where he will engage in the Oregon State championships, next week. He is a promising young player, but will run up against a good deal of class up there.

J. Raymond Hunt, manager of the Dyas-Cline ball team, has struck upon a wildly original idea in the way of suits for his players. The team is to be called the "Rainbows." The suits will be of white, but each will be trimmed in a different color, while each man will have a striped blazer coat to match the trimmings on his suit. The team will be largely made up of college players and will play Saturday afternoon ball, meeting the Y.M.C.A. team next Saturday, on the association diamond.

Wallace Robb has received word that the Australian swimming team will probably not be able to be present for the Southern California swimming championships in August, as their manager has a European tour mapped out for them after the games and they will not be able to get here in time. There is quite a chance of their getting here a little later in the year, and if they do so, Robb will plan a big special meet with the 'Frisco Y.M.C.A., the Olympic Club, the University of California and the Australians as features.

Reckless Roughness.

DUB ENGLISH TEAM UNFAIR.

Swedish Papers Score the Britishers' Work.

Charge Attempt to Disable Players at Soccer.

Americans Heroes of Hour at Stockholm.

[By Federal (Wireless) Line to The Times.]

STOCKHOLM, July 16.—On the eve of their departure from Sweden the American athletes are the heroes of the hour. With the exception of one, the teams of all the rest of the world vie with each other in honoring the Americans.

One of the happiest incidents of the end of the great Olympic meeting was when H. Kohlemainen sought out "Jim" Thorpe, the worthy representative of the great red race of fleet runners and victors of the prairies, and gave him the warm grip of the felicitous Finn.

Our victory is popular with all save the English, and the English representatives are the storm centers of many critics. The Swedish press bristles with burning onslaughts on the unfair tactics of the Britishers in many of the events in which they took part, particularly those which they managed to annex. John Bull's winning of the water polo tournament was "only due to reckless, unfair playing," says the Stockholm Dagblat, a very conservative newspaper.

The Svenska Dagblat says the English contestants should have been disqualified for their unfair tactics and reckless roughness in other events.

All the Scandinavian newspapers are agreed that the Danish teams' defeat by the British in the soccer football was due to foul play. Incidents are cited in which it is alleged a Danish player was maliciously disabled and attempts made to put two others playing, out of the game by foul work.

These Britishers are voted a pretty poor lot of sports, and their conduct is contrasted with the good-natured gameness of the Yankees from over the water. Of course, to the Britishers, that makes it feel like rubbing it in.

If John Paul Jones and Kiviat had not been so mighty anxious to win from each other and had thought more of the team as a whole, either might have won the 1500 meters, which was lost to Jackson, the one Englishman, for whom every one has a good word, and nothing but good words.

SWEDES ENJOY GAME OF YANKEE BASEBALL.

[BY A. P. NIGHT WIRE TO THE TIMES.]

STOCKHOLM, July 16.—A team of American athletes representing the East, defeated a team representing the West in an exhibition game of baseball today by 6 to 3. Platt Adams, (New York A.C.) and C. E. Brickley (Harvard) composed the battery for the East, while Walter McClure (Olympic Club, San Francisco) R. L. Byrd (Adrian College) and Edward F. Lindberg (Chicago A.A.) were at the points for the West. The game was a novelty to the Swedes.

Joe Rivers—Matinee Idol.

Mash Letters? Well, Say:
Rivers is getting enough adoring missives every day to paper a room.

Female Mashers.

LOVE-LORN DAMSELS ARE WRITING NOTES TO JOE.

JOE RIVERS'S debut as an actor has been attended by a wholesale laceration of feminine hearts.

In fact, Joe has proved to be simply a knockout as a matinee hero. The proof thereof is the daily tribute of "mash notes" that he is receiving at the theater where he is doing an act.

Joe's part as an actor is classic in its simplicity. The heroine of the play cries for help—Yow. Like that. And then Joe——

Oh, well, somehow or other, Joe comes out and wallops his brother Andy all over the place, as usual, and the crowd applauds and yowls for a speech and Joe makes a bashful bow and says:

"Ladies and gentlemen, I guess I am not much of a hand at making a speech. I would rather be fighting, and I would rather be fighting Ad Wolgast than anyone else in the world." [Cheers from the house and lovelorn sighs from the damsels in the boxes.]

Then Joe makes a farewell pass or two at Andy, and the curtain goes down, and Joe retires to the wings, where a faithful attendant hands him the spoorey notes that have accumulated while he has been doing his act.

The Training Camps.

JACK WHITE LOOKS SORE AND SAVAGE BUT "RIGHT."

BY OWEN R. BIRD.

IT WAS Jack White's turn for a visit yesterday, so we pounded over the ruts to Vernon and finally ended up at Doyle's after being churned to the queen's taste.

This was Jack's second day of work since returning from the mountains, and it must be admitted that he looked far better than when he left for the hills, all that drawn look about his face having given place to a look of well-fed contentment.

POUNDED IRON MAN.

White went five rounds with "Iron Man" Dalton and for the first three spasms one would think it was a funeral, or something worse, as all the exciting moments were taken up with hugging matches. In the fourth canto Jack got wild and hit the iron man on the chin and then hit him three more times in the same spot, until Charles was tottering.

It may be all right to pull and haul around the ring a little, but too many of the fighters train with men that cannot hit them and when they get into the regular contest with the little gloves on, instead of the pillows, it hurts when the first blow lands. No, these fighters training should mix with some sparring partner who can hit them and hurt a little while hitting.

SORE AND SAVAGE.

There was another thing about White which we marked as a good omen, and that was his frame of mind. He looks sore and savage, when in the ring and hits to hurt.

White has it in for Owen Moran because Owen has been talking about him, but mostly because his brother Charlie made a "stew" of Moran. Anyway, that is what they said in the East. Now, Jack likes his brother, all right, but does not like to see him getting farther in the front than he does himself.

"Moran got his judgment of distance today," said Jimmie Johnson, "and he looks great to me, but we are going to train for this guy, as you can never tell what a Jew will do when he gets in a corner, I know, with the raising of one eyebrow, "I have seen that Attell fight too many times. Then we had trouble with Charlie, back at Syracuse; so no chances this time, kid; no chances."

Both boys will work today, doing all the hard work possible, then will taper off, of course, on Thursday and Friday. White is not going to be overtrained this time and he looks better than at any time I have seen him since coming to the south.

Qualifying Round.

WESTERN TOURNEY STARTS ON CURTAILED COURSE.

[BY A. P. NIGHT WIRE TO THE TIMES.]

DENVER (Colo.) July 16.—M. K. Wood of the Homewood Golf Club, Chicago, easily led the field of ninety-eight starters today in the qualifying round of eighteen holes for the amateur championship of the Western Golf Association. The keenest rivalry characterized the play of the successful thirty-two that qualified for the first round tomorrow on the links of the Denver Country Club.

Wood's score was 69. His closest competitors were J. Neville of the Claremont Club, San Francisco; Charles Evans, Jr., Edgewood Club, Chicago, and Lawrence D. Bromfield, Denver, each of whom made the 18 holes in 73.

The match play pairings for the first round tomorrow morning, together with the individual scores made in the qualifying round, include:

M. K. Wood, 69 (Homewood,) Chicago, and Mason Phelps, 70 (Midlothian,) Chicago.

Addison Stillwell, 76 (Beverly,) Chicago, and E. S. Armstrong, 83, California.

J. Neville, 73 (Claremon,) San Francisco, and H. J. Eaton, 81 (Evanston,) Chicago.

Charles Evans, Jr., 73 (Edgewood,) Chicago, and V. W. Whitney, 81, San Francisco.

M. A. McLaughlin, 80, Colorado Golf Club, and H. W. Treat, 86, Seattle.

A feature of the afternoon was the presentation of a loving cup to Frank L. Woodward of Denver, vice-president of the Western Golf Association and president of the Trans-Mississippi Golf Association, by J. D. Cady of Rock Island, president of the Western Association, on behalf of the visiting players, in recognition of Mr. Woodward's efforts to make the present contest a success.

Under the rules, the sixteen making the second best scores in the qualifying round will today play eighteen holes for the vice-president's cup, and the sixteen with third best scores will play eighteen holes for the treasurer's cup, after the players in the first round, match play for the championship, have started.

Brilliant sunshine greeted the players as they gathered for the opening round, the debris strewn about the lower portion of the course being the only reminder of Sunday night's flood.

A fair-sized gallery witnessed the opening of the tournament when G. S. Patterson of Homewood and H. S. Walker of Denver drove off. They were followed at five-minute intervals by J. D. Cady of Rock Island and K. P. Edwards of Midlothian, Frazer Hale of Shokis and W. K. Woods of Homewood.

Other well-known golfers who started in the first two hours of play were H. G. Legg of Minikahda, Charles Evans, Jr., of Edgewater, E. J. Armstrong of Los Angeles, Ben Collins, Jr., of Calumet, J. Neville of Claremont, Stewart Stickney of St. Louis, H. B. Lamb of Salt Lake City, C. E. Munger of Dallas, Albert Cahn of Omaha, W. E. Code of Westward Ho, Clarence Stanley of Indianapolis.

VERNON HELD UP BY WRECK; NO GAME.

[BY DIRECT WIRE TO THE TIMES.]

PORTLAND (Or.) July 16.—[Exclusive Dispatch.] Their train delayed by a freight wreck, the Vernon Tigers failed to arrive today to open their series with the Portland Beavers. Incidentally Manager McCredie was compelled to again postpone pennant-raising day, which had been set for this afternoon. McCredie, way back in May, tried to hoist the bunting, but rain interfered at that time.

The Tigers will not reach Portland until 3 o'clock tomorrow morning, and tomorrow McCredie will make another attempt to flaunt the elusive bunting. There will be a double-header Sunday afternoon.

McCredie today released Pitcher Steiger to Tacoma.

American Association.

At Kansas City—Kansas City, 3; Louisville, 1.

At Minneapolis—Minneapolis, 5-6; Toledo, 1-5.

At St. Paul—Columbus, 4; St. Paul, 8.

National League.

M'GRAW FAILS TO STOP GIANTS' TOBOGGAN TRIP.

Champions Drop Fourth Straight Game, Larry Doyle's Pair of Boots Doing the Work — Pirates Make Winning Run Off Rucker—Alexander and Dooin do Great Battery Work and Reds Are Blanked.

[BY FEDERAL (WIRELESS) LINE TO THE TIMES.]

CHICAGO BUREAU OF THE TIMES, July 16.—[Special Dispatch.] "Gift Horse" Jimmy Lavender pitched the Chicago Nationals one game nearer the Giants today, despite poor support from his team mates. A home run by Murray in the fourth was the only real clout scored off the youngster's delivery.

McGraw tried desperately to stay the slide of the Giants down the toboggan from their high position. In the ninth he shot his heavy artillery into the game, sending Shafer and McCormick to bat in place of Fletcher and Tesreau; but both failed to hit the ball safely.

Tesreau pitched even better than Lavender, but Doyle kicked away the game with two errors. Score:

NEW YORK.

	A.B.	R.	B.H.	P.O.	A.	E.
Snodgrass, lf	3	0	0	2	0	0
Doyle, 2b	4	0	1	2	1	2
Becker, cf	4	0	0	2	0	0
Merkle, 1b	4	0	0	8	1	0
Murray, rf	4	1	1	0	0	0
Herzog, 3b	4	0	2	2	2	1
Meyers, c	4	0	2	7	0	0
Fletcher, ss	3	0	0	2	2	0
Tesreau, p	3	0	0	0	2	0
Devore, x	0	0	0	0	0	0
Shafer, xx	1	0	0	0	0	0
McCormick, xxx	1	0	0	0	0	0
Totals	31	1	4	24	10	3

x—Ran for Meyers in ninth.
xx—Batted for Fletcher in ninth.
xxx—Batted for Tesreau in ninth.

CHICAGO

	A.B.	R.	B.H.	P.O.	A.	E.
Bliekard, lf	3	0	1	1	0	0
Schulte, rf	4	1	1	1	0	0
Tinker, ss	3	0	1	1	5	1
Zimmerman, 3b	4	0	1	2	2	0
Leach, cf	4	0	0	1	0	0
Saier, 1b	4	0	0	10	0	0
Moore, 2b	2	1	1	3	4	1
Archer, c	3	0	0	7	0	0
Lavender, p	3	1	0	0	1	0
Totals	31	3	5	27	11	2

SCORE BY INNINGS

	1	2	3	4	5	6	7	8	9
Chicago	0	0	0	2	0	0	1	0	x—3
New York	0	0	0	0	0	0	0	0	1—1

SUMMARY.

Three-base hit—Bliekard. Home run—Murray. Stolen bases—Fletcher. Double plays—Herzog and Merkle; Fletcher and Doyle. Left on bases—New York, 5; Chicago, 4. First on errors—New York, 2; Chicago, 3. Struck out—By Tesreau, 5; by Lavender, 7. Bases on balls—Off Tesreau, 1. Passed balls—Meyers, 2. Umpires—Brennan and Owens. Attendance, 13,000. Time of game—1h. 54m.

DODGERS NOSED OUT.

PIRATES WIN IN TENTH.

[By Federal (Wireless) Line to The Times.]

PITTSBURGH, July 16.—[Special Dispatch.] In the tenth inning, with the score a tie, Dahlen yanked out Dingling and sent Phelps to bat for him. Phelps fanned. Then Rucker went to the mound for Brooklyn and Pittsburgh forced across the winning run fro mthe star left-hander. Score:

BROOKLYN.

	A.B.	R.	B.H.	P.O.	A.	E.
Doran, cf	5	0	1	2	2	0
Daubert, 1b	5	1	1	1	0	0
Smith, lf	3	0	1	2	1	0
Hummel, 2b	1	0	1	1	0	0
Casey, 3b	4	0	0	0	1	0
Stengel, rf	4	0	1	1	0	0
Miller, ss	4	0	0	2	3	0
Owens, c	4	0	0	10	0	0
Rucker, p	3	0	0	0	2	0
Totals	33	1	4	30	9	0

PITTSBURGH.

	A.B.	R.	B.H.	P.O.	A.	E.
Viox, rf	4	0	0	1	0	0
Byrne, 2b	4	0	0	2	3	0
Wilson, lf	4	0	0	2	0	0
Clarke, cf	4	0	0	2	0	0
Miller, 3b	4	0	1	1	2	0
Konetchy, 1b	4	0	1	10	0	0
Wagner, ss	4	0	1	2	4	0
Gibson, c	3	0	0	6	0	0
Dahlen, x	1	0	0	0	0	0
Phelps, xx	1	0	0	0	0	0
Adams, p	3	0	0	0	2	0
Totals	32	0	3	27	11	0

x—Batted for Dahlen in ninth.
xx—Batted for Phelps in ninth.

SCORE BY INNINGS.

	1	2	3	4	5	6	7	8	9	10
Brooklyn	0	0	0	0	0	0	0	0	1	0—1
Pittsburgh	0	0	0	0	0	0	0	0	0	1—1

SUMMARY.

Two-base hits—Daubert, Wagner. Sacrifice hits—Hummel, Adams. Stolen bases—Doran, Daubert, Smith, Hummel, Miller, Konetchy, Wagner. Double plays—Byrne, Miller and Konetchy; Miller, Hummel and Daubert. Left on bases—Brooklyn, 6; Pittsburgh, 5. Struck out—By Rucker, 2; by Adams, 3. Bases on balls—Off Rucker, 1; off Adams, 1. Hit by pitcher—By Adams, 1 (Owens). Passed ball—Gibson. Umpires—Klem and Rigler. Time of game—2h. 10m.

EASY FOR PHILLIES.

ALEXANDER INVINCIBLE.

[By Federal (Wireless) Line to The Times.]

CINCINNATI, July 16.—[Special Dispatch.] Alexander and Dooin gave a wonderful exhibition of battery work this afternoon. Not a man reached third, not a man stole a base and only four were able to hit the pitching of Alexander.

The Phillies hit both Davies and Suggs hard, and clinched the game in the first inning. Score:

CINCINNATI.

	A.B.	R.	B.H.	P.O.	A.	E.
Beecher, lf	4	0	1	5	1	0
Marsans, cf	4	0	0	1	1	0
Hobitzell, 1b	3	0	1	8	1	0
Mitchell, rf	3	0	1	1	0	0
McDonald, ss	4	0	1	3	2	2
Phelan, 3b	3	0	0	0	3	0
Egan, 2b	2	0	0	4	1	0
Ryan, lf	3	1	1	2	0	0
Livingston, c	2	0	0	8	1	0
Suggs, p	1	0	0	0	2	0
Davis, p	2	0	0	0	2	0
Totals	30	0	4	27	13	2

PHILADELPHIA.

	A.B.	R.	B.H.	P.O.	A.	E.
Paskert, cf	5	2	2	5	0	0
Lobert, 3b	5	0	2	1	2	0
Magee, lf	4	1	2	3	0	0
Cravath, rf	4	0	0	1	0	0
Luderus, 1b	4	1	2	9	0	0
Knabe, 2b	4	0	1	2	2	0
Dooin, c	4	0	0	6	3	0
Alexander, p	3	0	0	0	0	0
Totals	36	5	9	27	7	0

SCORE BY INNINGS.

	1	2	3	4	5	6	7	8	9
Cincinnati	0	0	0	0	0	0	0	0	0—0
Philadelphia	2	0	0	2	0	1	0	0	x—5

SUMMARY.

Left on bases—Cincinnati, 4; Philadelphia, 4. Sacrifice hit—Alexander. Two-base hit—Hobitzel. Three-base hits—Luderus, Knabe. Stolen bases—Paskert, Lobert, Dooin. Double play—Beecher and McLean. Struck out—By Davis, 2; by Suggs, 2; by Alexander, 4. Hits—Off Davis, 5 in 5 innings; off Suggs, 8 in 4 innings. Wild pitch—Suggs. Bases on balls—Off Davis, 1; off Alexander, 3. Hit by pitcher—By Suggs, Cravath. Time of game—1h. 39m. Umpires—Eason and Emslie.

John J. McGraw,

Whose New York Giants lost their fourth straight game yesterday. Lavender, who broke Marquard's winning streak again took a kick at the Giants yesterday.

American League.

JOHNSON FANS TEN MEN, WINNING EASILY.

[BY FEDERAL (WIRELESS) LINE TO THE TIMES.]

WASHINGTON BUREAU OF THE TIMES, July 16.—[Special Dispatch.] Walter Johnson pitched another of his great games for Washington, striking out ten men and being batted only in one inning.

Callahan used four pitchers in his effort to win. The score:

CHICAGO.

	A.B.	R.	B.H.	P.O.	A.	E.
Bodie, 2b	3	0	1	1	0	0
Callahan, lf	3	0	1	0	0	0
Lord, 3b	3	0	1	0	0	1
Collins, cf	3	0	2	2	0	0
Dolly, rf	3	0	1	1	0	0
Fournier, 1b	3	0	0	15	0	0
Weaver, ss	3	0	1	2	2	0
Kuhn, c	3	1	1	10	2	0
Peters, p	2	0	0	0	1	0
Bell, p	1	0	0	0	2	0
Benz, p	1	0	0	0	1	0
McIntyre, rf	1	0	0	1	0	0
Walsh, x	0	0	0	0	0	0
White, xx	1	0	0	0	0	0
Lang, p	1	0	0	0	1	0
Totals	30	2	8	24	12	2

x—Zeider ran for Bodie in seventh.
xx—White batted for Benz in eighth.

WASHINGTON.

	A.B.	R.	B.H.	P.O.	A.	E.
Moeller, rf	3	1	1	1	0	0
Foster, 3b	4	1	2	2	2	0
Milan, cf	4	0	1	1	0	0
Gandil, 1b	3	0	1	5	0	0
Morgan, 2b	3	0	2	2	0	1
Ainsmith, c	3	0	0	10	0	0
McBride, ss	3	1	0	1	5	0
Shanks, lf	2	1	1	1	0	0
Johnson, p	2	1	1	0	1	0
Totals	27	7	9	24	8	1

SCORE BY INNINGS.

	1	2	3	4	5	6	7	8	9
Chicago	0	0	0	0	2	0	0	0	0—2
Washington	2	1	0	0	2	0	2	0	x—7

(Game called after eighth by agreement to allow the Chicago team to catch a train.)

SUMMARY.

Sacrifice hit—Gandil. Two-base hit—Bodie. Three-base hit—Shanks. Home run—Johnson. Bases on balls—Off Johnson, 1; off Bell, 6; off Benz, 2. Struck out—By Johnson, 10; by Peters, 2; by Bell, 2; by Benz, 1. Hits—Off Peters, 2 in 1 inning; off Bell, 2 in 4 innings; off Benz, 3 in 2 innings. Umpires—O'Loughlin and Egan.

TIGERS HELPLESS.

CAN'T HIT COLLINS.

[By Federal (Wireless) Line to The Times.]

BOSTON, July 16.—[Special Dispatch.] Ray Collins held Detroit to six hits today and, with the lead the Red Sox gave him in the second inning, was never in danger.

Carrigan's general all-round playing was the feature of the game. The score:

BOSTON.

	A.B.	R.	B.H.	P.O.	A.	E.
Hooper, rf	3	1	2	3	0	0
Yerkes, 2b	4	0	2	2	2	0
Speaker, cf	3	1	1	3	0	0
Lewis, lf	4	0	1	1	0	0
Gardner, 3b	4	0	1	1	1	0
Stahl, 1b	4	1	2	8	0	0
Wagner, ss	3	0	0	2	3	1
Carrigan, c	2	1	2	4	2	0
Collins, p	2	0	0	0	1	0
Totals	25	7	9	27	8	1

DETROIT.

	A.B.	R.	B.H.	P.O.	A.	E.
Vitt, 3b	4	0	0	2	3	0
Rossman, ss	4	0	1	1	3	0
Cobb, cf	4	1	2	4	0	0
Crawford, rf	3	0	0	2	0	1
Dauss, lf	4	0	2	1	0	0
Moriarity, 1b	3	0	1	7	0	0
Bowden, 2b	3	0	0	4	2	0
Stanage, c	3	0	0	3	1	1
Onslow, c	0	0	0	0	0	0
Moran, p	3	0	0	0	3	0
Totals	31	1	6	24	12	2

SCORE BY INNINGS.

	1	2	3	4	5	6	7	8	9
Boston	0	2	1	0	0	0	3	0	x—7
Detroit	0	0	0	1	0	0	0	0	1—2

SUMMARY.

Two-base hits—Stahl. Three-base hit—Cobb. Sacrifice hits—Collins, Moriarity, Hooper. Sacrifice flies—Wagner, Crawford. Stolen bases—Cobb, Gardner. Double play—Bush, Louden and Moriarity. Left on bases—Boston, 7; Detroit, 4. First on balls—Off Moran, 3. First on errors—Boston, 1; Detroit, 1. Hit by pitcher—Speaker. Struck out—By Collins, 3; by Moran, 1. Time of game—1h. 35m. Umpires—Dineen and Sheridan.

BAKER SLUGS BALL.

WINS GAME FOR ATHLETICS.

[By Federal (Wireless) Line to The Times.]

PHILADELPHIA, July 16.—[Special Dispatch.] "Home-Run" Baker's hitting won the game for the Athletics. Houck, the young pitcher developed this spring by Connie Mack, was invincible when hits were needed to score runs. The score:

CLEVELAND.

	A.B.	R.	B.H.	P.O.	A.	E.
Peckinpaugh, ss	5	0	1	1	2	0
Olson, 2b	4	0	2	3	3	0
Jackson, rf	4	0	1	1	1	0
Griggs, 1b	4	0	1	7	1	0
Turner, 3b	3	0	2	0	1	0
Birmingham, cf	4	1	0	2	0	0
Ryan, lf	4	1	1	2	0	0
Livingston, c	2	0	0	8	1	0
Steen, p	2	0	0	0	2	0
Easterly, x	1	0	1	0	0	0
Gregg, p	0	0	0	0	0	0
Meixel, xx	1	0	1	0	0	0
Totals	36	2	10	24	10	0

x—Batted for Steen in seventh.
xx—Batted for Gregg in ninth.

PHILADELPHIA.

	A.B.	R.	B.H.	P.O.	A.	E.
Maggert, lf	3	1	1	2	1	0
Lord, rf	4	1	1	1	0	0
Collins, 2b	3	0	0	2	2	0
Baker, 3b	4	1	3	2	3	0
McInnes, 1b	1	1	1	7	3	0
Strunk, cf	4	1	2	3	0	0
Barry, ss	3	0	2	1	1	0
Thomas, c	2	0	0	4	1	0
Houck, p	4	0	0	1	3	0
Totals	28	5	10	27	12	1

SCORE BY INNINGS.

	1	2	3	4	5	6	7	8	9
Cleveland	0	0	0	0	0	0	2	0	0—2
Philadelphia	0	1	0	0	0	1	2	1	x—5

SUMMARY.

Two-base hits—Baker, McInnes, Olson. Sacrifice hits—McInnes, 2; Steen, Livingston, Collins, Thomas. Struck out—By Steen, 6; by Houck, 2; by Gregg, 1. Bases on balls—Off Steen, 4; off Houck, 2; off Gregg, 1. Stolen bases—Barry, 2; Turner, 2; Peckinpaugh, Maggert, Strunk. Batter hit—Livingston. Wild pitch—Gregg. Umpires—Westervelt and Evans. Time of game—1h. 55m.

YANKEES DROP TWO.

CAN'T HIT OR FIELD.

[By Federal (Wireless) Line to The Times.]

NEW YORK BUREAU OF THE TIMES, July 16.—[Special Dispatch.] The helpless New York Americans failed to show anything at the bat and in the great fight for the bottom of the ladder gave two more games away to St. Louis.

The young collegian, Davis, pitched a nice ball in the second game, but Wolverton's men threw his game away in the field. The scores:

First game:

ST. LOUIS.

	A.B.	R.	B.H.	P.O.	A.	E.
Shotten, cf	4	1	1	4	0	0
Jantzen, rf	4	0	0	2	0	0
Kutina, 2b	4	1	1	7	0	0
Pratt, ss	4	2	2	4	5	1
Laporte, 3b	3	0	1	2	5	0
Austin, 3b	4	1	3	0	2	0
Compton, lf	4	0	2	1	0	0
Kritchel, c	3	0	1	5	1	0
Stephens, c	3	0	0	4	0	0
Baumgartner, p	4	0	0	0	1	0
Totals	35	5	10	27	12	1

NEW YORK.

	A.B.	R.	B.H.	P.O.	A.	E.
Daniels, lf	4	0	1	1	0	0
Chase, 1b	4	0	0	6	2	0
Sterrett, cf	3	1	0	1	0	0
Zinn, rf	3	0	1	2	0	0
Simmons, 2b	4	0	1	2	2	0
Hartzell, 3b	4	0	0	5	1	0
Martin, ss	3	0	1	1	2	0
Sweeney, c	3	0	1	8	0	0
Warhop, p	3	0	0	2	1	0
Wolverton, x	1	0	0	0	0	0
Totals	30	1	5	27	7	0

x—Batted for Martin in ninth.

SCORE BY INNINGS.

	1	2	3	4	5	6	7	8	9
St. Louis	0	0	2	0	2	0	1	0	0—5
New York	0	0	0	0	0	0	0	0	1—1

SUMMARY.

Two-base hits—Kritchell, Pratt. Three-base hits—Pratt, Compton. Home run—Kutina. Sacrifice hits—Jantzen, Laporte. Stolen bases—Austin. Double plays—Austin to Laporte to Kutina; Pratt to Laporte to Kutina. Left on bases—New York, 2; St. Louis, 6. Struck out—By Warhop, 7; by Baumgartner, 2. Bases on balls—Off Warhop, 1; Baumgartner, 2. Hit by pitcher—By Baumgartner, 2. Umpires—Connolly and Hart. Time of game—1h. 39m.

Second game:

ST. LOUIS

	A.B.	R.	B.H.	P.O.	A.	E.
Shotten, cf	3	1	2	2	0	0
Jantzen, rf	4	1	1	0	0	0
Kutina, 1b	3	0	1	11	2	0
Pratt, ss	3	0	1	1	4	1
Laporte, 2b	4	0	1	2	4	0
Austin, 3b	3	0	0	1	2	1
Compton, lf	3	0	1	1	0	0
Stephens, c	4	0	0	7	0	0
Hamilton, p	4	1	2	2	1	0
Totals	31	3	8	27	13	2

NEW YORK.

	A.B.	R.	B.H.	P.O.	A.	E.
Daniels, lf	4	0	0	1	1	0
Chase, 1b	4	0	2	9	0	1
Sterrett, cf	5	0	2	2	0	1
Zinn, rf	4	0	0	1	0	0
Simmons, 2b	4	0	0	1	2	0
Hartzell, 3b	2	0	0	1	2	0
Martin, ss	3	1	0	4	2	1
Sweeney, c	3	0	1	5	2	0
Davis, p	3	0	1	0	2	0
McConnell, x	1	0	1	0	0	0
Wolverton, xx	1	0	0	0	0	0
Totals	35	1	7	27	13	3

x—Batted for Sweeney in ninth.
xx—Batted for Davis in ninth.

SCORE BY INNINGS.

	1	2	3	4	5	6	7	8	9
St. Louis	0	0	2	0	0	0	0	0	0—3
New York	0	0	0	0	0	0	0	0	1—1

SUMMARY.

Two-base hits—Chase, Laporte. Three-base hits—Sterrett, McConnell. Sacrifice hits—Hartzell, Kutina, Compton. Stolen bases—Austin. First base on errors—New York, 1. Struck out—By Davis, 2; by Hamilton, 6. Bases on balls—Off Davis, 3; off Hamilton, 2. Left on bases—St. Louis, 6; New York, 8. Umpires—Hart and Connolly. Time of game—1h. 46m. Attendance, 8000.

OAKS WIN WHEN BAKER WEAKENS.

[BY A. P. NIGHT WIRE TO THE TIMES.]

SAN FRANCISCO, July 16.—The pitching of Ables and Baker was the feature of today's Coast League game until the ninth inning, when Baker weakened and let Oakland finish in a 2 to 1 score over San Francisco.

Besides the championship form of the left-handed pitchers, Mundorff, right fielder for the local team, distinguished himself. It was a fast game.

SAN FRANCISCO.

	A.B.	R.	B.H.	S.B.	P.O.	A.	E.
Mundorff, rf	4	0	1	0	1	2	0
Mohler, 2b	3	0	0	1	3	2	1
Howard, 1b	4	0	1	0	12	1	0
Hartley, cf	4	0	0	0	1	0	0
Gedeon, lf	4	1	1	0	3	0	0
Corhan, ss	3	0	0	0	1	2	0
Wuffli, 3b	3	0	0	0	1	5	0
Shea, c	3	0	0	0	3	2	0
Baker, p	2	0	0	0	1	4	1
Totals	29	1	4	2	*26	18	2

OAKLAND.

	A.B.	R.	B.H.	S.B.	P.O.	A.	E.
Patterson, cf	4	0	1	0	0	0	0
Leard, 2b	2	0	0	0	1	2	0
Zacher, cf	2	0	0	0	0	0	0
Frick, rf	3	0	0	0	2	0	0
Hetling, 3b	4	0	1	1	1	3	1
Cook, ss	4	1	1	0	0	4	0
Tiedemann, 1b	4	0	1	0	12	0	0
Rohrer, c	4	0	2	0	10	2	1
Ables, p	2	0	0	0	0	3	0
Sharpe, x	1	0	0	0	0	0	0
Christian, xx	0	1	0	0	0	0	0
Totals	30	2	7	1	27	11	2

x—Batted for Ables in ninth.
xx—Ran for Tiedemann in ninth.
*—Two out when winning run scored.

SCORE BY INNINGS.

	1	2	3	4	5	6	7	8	9
San Francisco	0	0	0	0	0	0	1	0	0—1
Base hits	0	0	0	1	0	0	1	2	0—4
Oakland	0	0	0	0	0	0	0	2	0—2
Base hits	0	1	1	0	0	0	1	4	0—7

SUMMARY.

Sacrifice fly—Patterson. Sacrifice hits—Zacher, 2; Corhan, Wuffli, Leard, Mohler. First base on balls—Off Baker, 2. Struck out—By Baker, 2; by Ables, 3. Double plays—Mohler to Corhan to Howard, Wuffli to Shea to Howard. Time of game—1h. 43m. Umpires—Finney and Wheeler.

Western League.

At Omaha—Omaha, 7; Wichita, 1.
At Topeka—St. Joseph, 3; Topeka, 2.
At Lincoln—Lincoln, 2-4; Des Moines, 1-2.
At Sioux City—Sioux City, 9; Denver, 8.

Northwestern League.

At Victoria—Tacoma, 7; Victoria, 2.
At Spokane—Portland, 7; Spokane, 4.
At Vancouver—Vancouver, 5-3; Seattle, 1-1.

DIZZY SHOOTING.

Heat and Mirages Have Effect on Real Marksmen at Glendale Range.

A score of the Los Angeles Rifle and Revolver Club cracks and their military guests spent Sunday at the Glendale range poking out the bullseyes from the mirage-ridden targets, and trying to break the flying clays thrown from the hillside trap.

Rifle scorés ran low, the heat and mirage making conditions bad at all the ranges. Not until the shades of evening did the 500-yard target decide to come back to earth and behave itself. A few days like Sunday would give some of the ambitious rifle clubs about the country a chance to get even with the hitherto invincible local club.

Bob Fraser shot a good 45 at 200 yards, high off-hand performance for the day. Mrs. Crossman landed fourth out of the assembled shots with 120, later getting a good 44 at 300 yards.

Over at the trap, the blue-rock men tried a new stunt, standing in a line parallel with the flight of the overhead birds and shooting them as they came past like ducks bound for other regions in the back country. Dr. Packard and Harry Miles stopped sixteen out of twenty of the hustling saucers, the score being but one short of high score at the incoming birds, an easier game than the passersby.

Sunday will be given up to the clubmen and the clay game, with some rapid and surprise fire for the joy of the assemblage. On the 28th the club takes on the Ft. Pitt Rifle Club and the Badger Rifle Club, the match with the latter club on the 21st, being set back to the 28th instead. This will be the biggest rifle match of the year for the locals.

Score:

RIFLE.

	200	300	500	Tri.
E. C. Crossman	43	46	47	135
	45		50	
R. J. Fraser	39	44	46	129
	45		43	
G. T. Kellogg	41	39	45	125
	43			
Mrs. Crossman	42	39	39	120
		44		
H. C. Miles	39	35	45	119
Stillman Ingalls	35	38	44	117
Capt. Holden	34	41	40	115
Dr. Johns	37	35	39	111
Gollum	33	34	33	
Waite	25	30	40	110
Sawyer	23	32	27	
Wortley	26	31	33	
Smith	25	36	33	
Eales	24	27	29	
Rowe	23	25		
Hall	31	37	41	
Dr. Packard	43	Not	finished	
Graves	39	Not	finished	

STANDING OF THE CLUBS.

PACIFIC COAST LEAGUE.

	Played.	Won.	Lost.	P.c.
Vernon	98	59	39	.602
Oakland	98	56	42	.571
Los Angeles	97	53	44	.546
Portland	88	40	48	.455
San Francisco	97	40	57	.412
Sacramento	94	38	56	.404

NATIONAL LEAGUE.

	Played.	Won.	Lost.	P.c.
New York	78	55	20	.744
Chicago	76	48	28	.632
Pittsburgh	77	36	31	.597
Cincinnati	81	41	40	.506
Philadelphia	73	35	38	.479
St. Louis	83	34	49	.410
Brooklyn	79	30	49	.390
Boston	81	22	59	.273

AMERICAN LEAGUE.

	Played.	Won.	Lost.	P.c.
Boston	83	52	28	.667
Washington	84	51	33	.607
Philadelphia	87	47	35	.573
Chicago	80	44	36	.550
Cleveland	85	42	43	.494
Detroit	83	40	43	.482
St. Louis	80	24	56	.300
New York	77	22	55	.286

"CUBS WILL WIN PENNANT;" CHANCE.

[By Federal (Wireless) Line to The Times]

CHICAGO BUREAU OF THE TIMES, July 16.—[Special Dispatch.] "My team is going faster than any team in the National League, and we will win the pennant of 1912."

Manager Frank Chance took another chew of gum and continued:

"The Giants are slipping. It is a two-man pitching staff. Marquard and Mathewson pitched the team into a pennant last year, but did not carry guns enough to whip the Athletics. The long race told on them.

"This year they started off like cannons, but Marquard is so weak right now from that long stretch of victories that many a minor league team could beat him.

"The Cubs' pitching staff has just come into its own. Brown, Ritchie and Lavender make a mighty strong combination. The

Mr. Wad Wanted to Join the Fire Department---But His Plans Fell Through.

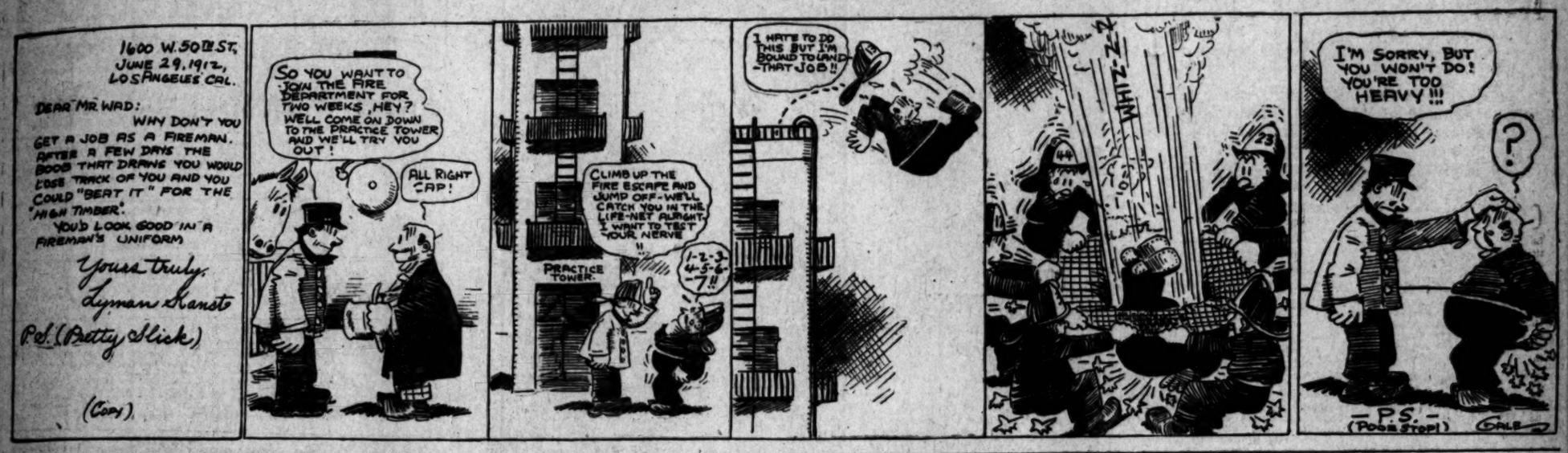

SPORT SLANTS

BY OWEN R. BIRD

Old Van Still Has Pep.

Those who think that Van Buren of the Senators is losing his pep, should have seen him make that great running catch of Hughie Smith's high liner to center field, thereby cutting off an Angel ace that was budding around third base. Hughie hit the ball on the nose and Van had to run straightaway back and then make a clean jump for the ball, but he speared it with his gloved hand.

When the old fellow ambled in from the field he was greeted with wild cheers, as the fans like this kind of work.

• •

Fielding Stars.

Berger and Lober were the fielding stars for the Los Angeles contingent yesterday afternoon. Of course Lober cut in with one of those bullet pegs of his from deep left field, cutting off a runner at the plate. He nipped the speedy Lewis after Van Buren had driven a long clean single to left. Lober drives his throws and does not put any of that rainbow into the burn. He also makes the ball bounce about twelve feet in front of the plate, and does not try to heave it all the way, as so many of the players do, thus giving the catcher a chance to put the ball and put it on the runner.

• •

Heine Atones.

Heine Heitmuller atoned for his error in the first inning when he allowed Van Buren's single to filter through his number thirteen trilbies and Lewis to score by making a great one-handed catch of Cheek's Texas leaguer to right. Heine is a favorite because he boosts one over the fence about every second game, but we did not give him credit for being a sprinter and a circus grabber. The Dutchman came tearing in and just got under the ball; nailed it with his left hand and then ran fifty yards further in an effort to keep his balance, which he finally did.

• •

Game Slow.

There was one thing which was noticeable yesterday during the game and that was the extreme slowness of the teams in taking the field between innings. If they had trotted to and from positions, the time of the battle would have been shortened easily ten minutes and time is money now-a-days, you know.

• •

Umpires for Umps.

It would be a good thing for President Baum of the Coast League to have a winner school in oratory, between seasons, for his umpires. Those men in blue may know the game from soup to nuts, but they simply cannot be understood by the fans in the grand stand. When a change in the batting order is announced, it is a free scramble to find somebody in the gang who knows the man going up or the bat. Enunciate boys.

• •

The Wonder Why?

There are several people who would like to know why Arrellanes was taken out of the game yesterday. He seemed to have a lot on the ball and some of the local men were knocking the cover off. Unless his arm was sore, it was a bad move, for Baum evidently did not have his prayer with him and a glove is not enough to win a ball game.

• •

Red Blood.

Speaking of the new blood. You will notice that three recruits won games in the big leagues this week. One of the Philadelphia Nationals came through. This bird has the reputation of being the tallest heaver in the game today, standing six feet six inches in his stocking feet. His overhand speed ball must be terrific. Manager of Pittsburgh also came through in thirteen innings, defeating Brooklyn. Some going for the last time out. Then Brown of the Bostons blanked the Naps in grand style. Go on, boys, get some of the big money.

• •

Name Is Discovered.

I know where Heine Heitmuller got his now. Yesterday he took a swing at every ball that was a little high, or about his armpits and on the outside corner. This must be the case, else why would he get nine-tenths of his home runs over the left field fence?

The big boy steps out and meets the ball in front of the plate, before it breaks, turning as he hits and when it reaches her square, it is over the fence and $5 for Heine. This is too bad, for the bull sign is in right field, and if it was in the left garden, where he gathering fifty bucks some he hit it or sent the sphere

Argument Ends.

Rixey of the Philadelphia Nationals reason was the way Ad Wolgast put it yesterday, while the two Joes said that Ad wanted all the earth and part of the solar system. Ad will fight if he can get what he wants and Joe will not give it to him, so there will not be any return match on Labor Day, so that about closes this long wrangle over this lightweight crown.

• •

Pete Is Missing.

Pete McVey has turned up missing. Anyway he will not be on hand for that semi-wind-up on Saturday afternoon. They say it is because Evans cannot make 133 pounds on so short notice, but I think old Pete would rather go back to that job in Seattle, where he knew what was coming to him every week. He has said many times that he did not see anything to this fight game, now that he had once had a good job. Pete, you are right; unless you are the champion and can walk on everybody's neck, take the job every time; it will last longer.

• •

'Arry Thomas, Trainer.

Little Harry Thomas has taken Blackie Mitchell under his wing and wants to see him get on with Evans on Saturday. Harry is training Mitchell and yesterday spent the whole afternoon punching him on the nose. He said he was trying to teach him to use his head in getting out of trouble, but Mitchell seemed to run into all the fast ones. However, this Blackie party would make a great slamb bang affair with Evans and he needs a job, so why not let him have a chance.

• •

Veterans Missing.

It looks as though the "class" would be lacking in the coming Southern California tennis championship, which opens on July 29 at the Virginia Hotel. Ward Dawson, the present holder of the title in the men's singles, will be in the North; Winnie Mace, ex-champion, will be among the missing, and a number of the old wagons have said that the life was getting too strenuous for them. It will be a great chance for the new players, however, and it is to be hoped that a number will be developed.

• •

Old King Football.

Next month the college football campaign will be started the country over. Locally plans are already being made for one of the greatest seasons in the history of the gridiron.

U.S.C. has match games scheduled with Stanford and Berkeley and with an all-Australian team. The Oxy Tigers are bringing in the Oregon Aggies and the University of Denver; Pomona will meet the Denver Miners, so there will be nothing but big games in the South this year.

There is another interesting feature this season attached to the football outlook and that is the final struggle between Rugby and the old American game. Oxy and Pomona are standing behind the guns with the intercollegiate game, while U.S.C. will be there with Rugby. The work this season will tell the tale and next year all the Southern colleges will be playing the same game, and the chances are about 100 to 1 that it will be Rugby. Some other time we will show what this is founded on, the best logic in the world, but right now there is not another cinder in the pipe.

Battling Chico,

115-pound whirlwind, who has challenged Johnny Coulon to fight for the bantamweight championship of the world.

WHITE SOX SIGN INDIAN PITCHER.

[By Federal (Wireless) Line to The Times.]

CHICAGO BUREAU OF THE TIMES, July 16.—[Special Dispatch.] An Indian pitcher, built on the lines of Big Chief Bender, has been signed by Comiskey for the Chicago Americans. He is Johnson, who has been doing excellent work for the St. Joseph team of the Western League.

Johnson is a spitball artist and is slated to join the locals on their return from the present invasion of the East. Several other major league magnates were after the Indian, but Comiskey managed to get the inside track through the good graces of "Tip" O'Neil.

The coming fight between Jack White and Owen Moran looks good. Ever since his match with Harry Thomas, White has been rusticating at Catalina Island and up at Wheeler Springs, getting himself back into his old-time form, by living next to nature, climbing mountains, fishing, etc. This work from appearances has made a 50 per cent. improvement in him.

Since Moran had an accident to his hand which happened during his training for his match with White, he also has been living out of doors, and has also been riding on the water wagon. It has made a great difference in him, too. Both boys are about the same weight and size. They are also hard-hitters and clever. They fight much alike, and are evenly matched in every particular. If Owen's hand has healed good and strong, it should be a fight worth looking at.

Moran is putting in hard licks with his sparring partners, Harry Thomas and Tommy Maloney, and Jack White is boxing with the Gilmore boys. Moran is probably about as clever as he ever will be, owing to his long list of fights, while White should improve for some time to come. Moran has much more experience than Jack, and this counts greatly in a long fight. While I am not picking a winner, I look for a pretty even contest.

Ad Wolgast says that he has gained nine pounds since his contest with Joe Rivers on the Fourth of July. This is a pretty good sign that Ad will come back in time. During his training he lost weight every time he did a hard day's work. A gain in weight after a training spell is a sure sign that the training has been beneficial. I believe that if Ad had done a little systematic training for three months before that fight, he would have been in much better physical condition than he was. The constant systematic training that Joe Rivers has gone through for the last year has developed Joe from a featherweight into a lightweight. It has been the training as much as the fact that he is still young and growing.

It seems to be the general opinion that Rivers will soon develop into a welterweight. I saw Rivers weigh 130 pounds stripped several days before he fought, and Joe Levy laid him off for a day so that he could build up to the 133-pound mark, which he did and had nothing to spare. A few thought that Joe was carrying a little too much weight when he entered the ring, but as the weather was warm, it proved that Levy was right in his judgment, as he finished the contest strong.

In reading of the death of Walter Watson a few days ago, it takes me back to just twenty-six years ago, when Walter landed in San Francisco to take up his position as boxing instructor of the Olympic Club, when that institution had clubrooms on O'Farrel street.

Walter was an Englishman by birth, being born in Birmingham. About 1884 he came over to New York City and applied for the position of boxing instructor of the New York Athletic Club. Mike Donovan, the present instructor made an application for the same position at that time, and to settle the matter, it was agreed that they be matched for four rounds, and the man that won was to be given the position. They boxed four as clever rounds as were ever seen, and the judges could not decide, so ordered two more rounds, when Donovan won.

Watson then secured the position as instructor of the Olympic Club in 1886. Up to that time the Olympic Club prided themselves that they always had the best instructors in the country, and they follow that rule today when possible to get them.

Watson's first day's experience at the club is worth repeating. They had a strong young fellow by the name of Dave Elsman, who was the champion of the middleweight class at that time, and a clever boxer for those days, in the amateur class. When Walter entered the gymnasium to take charge of his class, he was surprised to find the boxing-room crowded with club members, and Elsman sitting on a bench waiting for him. Elsman was stripped to the waist and immediately walked up to Walter and said that he would like to box several rounds with him.

Watson, by the way, was several years older than Elsman, and this talk did not make much of a hit with him. He said: "I thought that this was a gentleman's club, and that it was against the rules to enter the gymnasium stripped to the waist." Elsman insisted that he wanted to see how good Watson was, so Walter consented to box. He made Elsman look as if he never saw a boxing glove, but did not hurt him, although he said afterwards that he was very much tempted to do so.

This put Walter on his mettle, and he then and there decided to teach some promising young fellow enough to show Elsman up.

About that time Jim Corbett joined the club, and was just past 18 years old. It did not take Watson long to see that Corbett was just the boy to turn the trick, so he immediately got to work with Jim and quietly kept after him for about three months.

They held a gentleman's night for boxing and Watson arranged for Jim and Elsman to box three rounds. This Elsman readily consented to. I remember the set-to well. Jim played with Dave before the finish, but at the start was a little afraid of Elsman on account of the reputation he had. During the third round Watson stepped up to the ringside and said to Jim: "Don't 'urt 'im Jim, 'ee his a member hove the club." This humiliated Dave so much that he never boxed after. From that night on Jim Corbett became famous, and under Watson's instructions became the champion.

Watson's method of instructing was a revelation to the club members. He used the old English system of straight hitting, feinting and footwork and the only swinging blow that he would allow any of his pupils to use was a swinging left hand counter to the body. It was this blow that lost the championship to Jim Corbett when he was defeated by Bob Fitzsimmons, and was the same blow that won the title for Jim Jeffries from Fitzsimmons, Jim Corbett and Gus Ruhlin. It is a blow that is seldom used by the present-day boxers, but is the real thing. It is pretty safe to say that if Corbett had followed Watson's instructions in guarding this same blow, he might have won from Fitz.

I had the pleasure of Watson's teaching for two years, and in his day he was the greatest instructor in this country.

Watson was connected with the Olympic Club for about twelve years. He then went into the saloon business with Johnny Hurgert, formally Supervisor of San Francisco. He also made quite a lot of money in real estate. Then he left for New York and opened a hotel, where he made more. During the past few years he had bad health, and died from rheumatism. A generation ago Watson was well known in San Francisco, and all his old-time friends and pupils will be sorry to hear of his death.

After the Title.

BATTLING CHICO ISSUES CHALLENGE TO COULON.

ANOTHER Spanish-American native of Los Angeles is after a title.

Battling Chico is out with a challenge to meet Johnny Coulon, the present bantam champion, in a twenty-round contest here or anywhere the title-holder might suggest.

When here last time Coulon saw Chico work and told Levy at the time that he had a good boy in the swarthy little native son and that he would give him a fight when the time was ripe. Well, Levy says that it is ripe now, so there you are.

Chico has had one year's experience in the professional ring and during that time has had eight battles, winning all of them, without much effort. He beat such classy lads as Jimmy Austin, Young Pico and Kid Walker. Austin was a little light, but Chico showed that he had the ability to box.

Before going into the professional ranks, Chico was the undisputed 105-pound champion of the Los Angeles newsboys and it might be said that he has graduated out of the newsboys' sand lot. They make tough little nuts and Chico has proven no exception to the rule.

ATHLETICS BOOMING AT L.A.A.C.

THE Los Angeles Athletic Club is making big plans for the furtherance of amateur athletics during the next year or so. Not satisfied with holding an immensely-successful handball tournament every once in a while and pulling off the first squash tennis tournament ever held on the Pacific Coast, the club is out to do big things in other lines of amateur athletic endeavor.

The club men have become so enthusiastic over the big swimming tournament held last Friday night in the club tank that they are making all kinds of plans for the future. This coming Friday night there will be the first practice of the water polo and the water pushball teams.

The polo players will perform under the watchful eye of Jack Watlington, who is an old hand at the game. A good many of the club members are novices, and Watlington is going to handle them carefully until they learn the rudiments of the game. After the polo practice, the water pushball practice will be indulged in.

The Swimming Committee, composed of Les Henry, Elt Brown and Louis Alauzet, is making plans to hold another swimming tournament next month, somewhere about the fifteenth. Ben Watlington is said to be pining away with a desire to take another crack at Harold Herrell, who got the first leg on the McDonald-Cornell cup for the 440 last Friday night. In addition, there are several members who did not get in on the races because of lack of training, who will try to spring a surprise.

It is also rumored that the club is to put a Rugby team in the field next season. This is about the best idea that has been forthcoming for some time. There is certainly a field for club athletics here in the south, and there is plenty of room for another good Rugby team to give the other good practice. Pat Higgins would probably be in charge of the Rugby team if one is formed.

The squash tournament, which was supposed for some time to have come to a sad and untimely end, has suddenly leaped into prominence again. A. S. Halstead took a three-game match from T. R. McNab by the scores of 15-11, 7-15, 15-12. The games were very closely contested, and the result was rather a surprise as McNab had put a couple of rather dangerous competitors out of the running.

Leo P. Bergin slammed Cap Ryus for a couple of straight games yesterday. The first game went to Bergin, 15-14, and was mighty exciting. Then the Cap came back and had Bergin, 11-5, only to lose the game without getting another point.

Several of the old-timers at other sports are now turning their hands to other fields of endeavor. Cliff Reuman, formerly of pugilistic fame, and Ed Caley have taken up handball, the other day indulging in an awful struggle. Reuman and Joe Amestoy defeating Caley and Charlie Ruggles, 21-18 and 21-16. Edwin and Harold Janss have taken up squash tennis and are becoming real experts at the game.

"BURKE'S Dry Gin—is the finest dry gin imported—absolutely pure."

"BURKE'S Dry Gin—second to none, demanded everywhere by connoisseurs."

MOTOR CAR DEALERS ASSOCIATION DIRECTORY.

AMERICAN-COLE-PAIGE—Grundy Motor Sales Co., 842 South Olive Street. Main 2191; 10927.

APPERSON JACKRABBIT—Leon T. Shettler Co., 151 West Pico Street. Main 7034, Home 10167.

BAKER ELECTRICS—Standard Motor Car Co., 1001 South Olive Street. Broadway 2963, Home 10457.

BUICK—Howard Auto Co., Tenth and Olive. Home 60009, Main 9040.

CHALMERS & R. & L. ELECTRICS—Western Motor Car Co., 727 South Olive. 10789, Main 3196.

COLUMBUS ELECTRIC — Firestone and Warren, California Automobile Co., 1250-1260 West Seventh Street. Wilshire 788, Home 53018.

CUTTING & LION—Eastern Motor Car Co., 825-7 South Olive. F2965, M. 2965.

DETROIT ELECTRICS—California Electric Garage Co., 12th and Olive Sts., Los Angeles. 100 East Union St., Pasadena.

FRANKLIN & R. & L. ELECTRICS—R. C. Hamlin, Twelfth and Olive Streets. Main 404, Home 60249.

GARFORD — Lord Motor Car Co., E-M-F., Flanders. 1032 South Olive Street. Main 5470, Home 10845.

HUPMOBILE — M. C. Nason, 1017-1019 South Olive. A1007, Broadway 2967.

JACKSON—Chas H. Thompson, 1012-14 So. Main Street. F6390, Broadway 1947.

MATHESON-MAIS VELIE—Renton Motor Car Co., 1230 South Main Street. Main 1068, Home 10799.

MERCER—Mercer Auto Co., 1217-31 South Flower Street. Home 60151, Main 8680.

MITCHELL — Greer-Robbins Co., Twelfth and Flower Streets. Bdwy. 5410, A1187.

OAKLAND — Grabowsky Trucks, Hawley King & Co., 1114-1116 South Olive. Home F1045, Broadway 1823.

OLDSMOBILE—Oldsmobile Co. of California, 1205 South Olive. Main 3130, F5647.

POPE-HARTFORD—Wm. R. Ruess, Corner 10th and Olive. Main 7278, Home F60173.

PREMIER & REO—Premier Motor Car Co., 1127 South Olive Street. Main 679, F2664.

PIERCE-ARROW—W. E. Bush, 1227-9 South Main Street. Broadway 2961, Home 21183.

PULLMAN—Miller & Williams, 1140 South Olive St. Broadway 2907, Home F2942.

REGAL—Big Four Automobile Co., 1047-49 South Olive. Home F2533.

SIMPLEX—Oscar Werner, 11th and Olive. Phones: A4547; Main 7563.

STEARNS-KNIGHT and OHIO ELECTRIC—Smith Brothers, 742 South Olive Street.. Broadway 3834, Home F4206.

STUTZ—Brown-Symonds Company, 1142-44 South Olive St. A2291, Broadway 1344.

THOMAS—Thomas Motor Car Company of California, Eleventh and Flower Streets. 60388, Main 8880.

WINTON—W. D. Howard Motor Car Co., 1238 South Flower Street. Broadway 4180, Home F5609.

FROM THE MASON TO THE MAJESTIC

By JULIAN JOHNSON

The next man to promote a musical stock company in Los Angeles may be Bert Leslie.

The renowned slangster now at the Orpheum spent most of yesterday looking over two small theaters, either one of which he believes would suit his purpose.

Leslie is not only known as a laugh-maker, but as a producer and manager of other laugh-makers.

Also, he has things of his own now playing over other circuits than the Orpheum, he has annexed a large salary pretty regularly for a good many years, and withal there is something of a bank account awaiting its owner's will to fly into a managerial venture.

Leslie is pretty well up on local history.

He knows just how many men have fallen down in the handling of local musical shows.

He knows about what they have cost, how cruel the public has been, how hopeless seems the task of ever doing the thing on a paying basis.

He feels, however, that no one has ever gone at it in the right way.

"In the first place," said he yesterday, after a return from theatrical inspection, "you don't want a big theater. You want an intimate, ring-side affair where folks can say howdy across the house before the show starts, and where the comedian can reach out and metaphorically shake hands with the back row."

"Los Angeles is coming into her metropolitan phase," he continues. "The time is ripe for just the sort of show that Weber and Fields made nationally notable in New York, years ago.

"We want a local show.

"We want a high-class local show.

"No man ever made a dollar—unless he found it—by investing a two-cent stamp.

"My idea of such an entertainment would be an extremely small affair, but an affair of such class that the whole West would sit up and take notice.

"I believe in short engagements of the very finest and highest-salaried comedians in the country.

"I believe in having twelve girls—no more—of absolutely the highest 'show-girl' type, gowned as exquisitely as the best modistes and the latest Paris fashion-plates could cover them.

"A good orchestra.

"And above all, a clean show, for no playhouse ever made a success worthy the name which did not attract women of quality and breeding."

"Such a show," sums up the comedian, "would be a venture, of course. It might even be classed as a gamble, but writing bright, clever, timely stuff into such settings as could be furnished by Venice, the Alexandria lobby, Levy's, or a theater of such domestic fame as the Burbank, and giving lines and place the advantage of artistic scenery, clever actors and beautiful women beautifully gowned—well, it looks like a very good gamble to me, and if I don't try it, someone else probably will—and get away with it, too."

The most successful musical company ever resident in Washington, D. C., was founded, managed, and provided with pieces by Bert Leslie, some years ago.

There seems to be a national convention of theater-chair makers here just now.

They are in from Detroit, Grand Rapids, San Francisco, Chicago, New York and New Haven—hustling agents, all of them—in an endeavor to sell the seating facilities for the new Morosco Theater.

Oliver Morosco's private office has orchestra-pews of all sizes, costs and colors.

The favored chair is a replica of the chair used in Chicago's handsome new Blackstone Theater.

Theatrically it seems unwise, as it is so comfortable that it induces sleep. The slippery, rasping affair of the ordinary playhouse rather compels attention.

Bessie Barriscale opened her San Francisco engagement Monday night, repeating her old role in "The Rose of the Rancho."

It was, financially, the biggest night in the Alcazar's history, and the demonstration was little short of a riot.

Forrest Stanley and Mrs. Stanley left for San Francisco last night.

They will be gone eight weeks.

It does not seem probable, now, that Laurette Taylor will go to San Francisco at all, and Stanley's stay will be a sort of lonely starring engagement.

He will probably open as Bob Blake, in "The Traveling Salesman."

Bessie Barriscale's stay is for two weeks only, after which she will go east to prepare for her starring season in "The Bird of Paradise."

Stanley wears a guarantee stamp for return to the Burbank company shortly after September 1.

The Winsor McCay pictures of "Little Nemo," now in motion-view at the Orpheum, are among the most interesting of their kind ever thrown on a screen.

In order to make Nemo, Flip, Dr. Pill, the Princess and the miraculous animals resemble the motion of real life, McCay made no less than 4000 drawings, altering facial expression and the position of limbs and objects only an imperceptible fraction in ensuing sketches. Needless to say, when passed rapidly before the eye, these little creatures of McCay's pleasantly childish imagination seem to be in actual, lifelike movement.

Another fine series of pictures, soon to be shown here, are the Rainey pictures of Arctic animal life, said to be among the best films of their class. This will probably be a Majestic Theater assignment.

Austin Adams, whose Socialistic soul let loose on "The Landslide," now deservedly thrust into history, has written two new plays, in which, apparently, he has put a good deal less personal dogma and a good deal more mature observation on human life.

One of these is a woman-play, called "The Bird Cage."

From what he told me of it, it promises to be very interesting.

The antagonisms of the play are between three women, viz.: the sedate and circumspect women of yesterday; the healthy and carefree girl of today; and—this is at least as Mr. Adams sees her—the powerful, "equalized" woman of tomorrow.

No, it's not a suffragette document.

The "Anthraquine" cocktail has made its appearance upon our mahogany.

Introducer, John Considine.

First victim, Ivan Kahn.

It is so named because it contains all the mixologist ingredients and two more besides—to wit, a starter of quinine, and a finish of anthracite coal, or something as hard.

One promotes the millionaire feeling, and two incline the bearer to the Rockefeller class, but it has never been known to promote assault, political argument or Reno.

Young Mr. Kahn is named Victim No. 1, since, after having been treated by the vaudeville magnate, he rashly invited several of his friends to essay the same at his expense.

He carelessly threw down a dollar—But the bartender, haughtily informing him that compared to this a champagne cocktail was as costless as a wee beer, took his watch, his scarf pin, his purse, an imported hat and his I.O.U., and then graciously allowed him to motor home after the rest of the debt.

Somebody is jangling with me about my words of praise for Muriel Starr's Flora Brazier, in the Jimneill revival of "The Honor of the Family."

"Miss Starr never touched her character, and notwithstanding your opinion to the contrary, I don't think she has any idea how Flora should be played. But Morosco has a woman who would have been a marvelous Brazier, Grace Travers-Montrose. Why didn't they let her try?"

I don't know.

If you would find out, dissenter, ask Morosco.

Jane Meredith, who played a small part in "The Bird of Paradise," in New York City, was so impressed with the value of the Los Angeles stock thing that she came West immediately, determined to wait until an opportunity presented itself.

Week after week went by and she had no part, but at last patience is to get its traditional reward; she will play the second woman's part in "The Man From Home," supporting John Barrymore.

Miss Margaret Leslie, the London leading woman coming over for a Burbank season, is supposed to leave the shores of old England today.

3 Dixie Girls

May Noss

Uno Bradley

Five at the Empress this week.

PLAYS TENNIS IN SOCKS BUT LOSES.

[A. P. NIGHT WIRE TO THE TIMES.]

BOSTON, July 16.—An innovation in championship tennis was shown in the twenty-second annual Longwood Cricket Club tournament in singles today, when Hugh Tallant of New York, in his match with G. F. Touchard, played without shoes. His feet were incased in heavy socks, but Touchard won all three sets.

Beals C. Wright and K. H. Behr, in the first round of the eastern doubles championships, defeated R. N. Dana and H. A. McKinney, 6-1, 6-4, 6-0.

In the third round of the Longwood singles M. McLoughlin of San Francisco defeated J. S. Nelson of Concord, 6-1, 6-3, 6-3.

Tennis.

NET HONORS FOR LOCAL PLAYERS.

M'CORMICK OF LONG BEACH IS ONLY ONE TO LOSE.

Richardson of Seattle Scores Victory for North, Which Is Offset by Triumph of Johnson and Fottrell of Frisco Over Frohman and Holbrook of Portland.

[BY DIRECT WIRE TO THE TIMES.]

PORTLAND (Or.) July 16.—[Exclusive Dispatch.] California tennis players again cleaned up the honors in the second day of the Oregon State tennis tournament, only one southerner meeting defeat.

The loser was McCormick, the Long Beach High School champion, who was defeated by Richardson of Seattle. Although Richardson is a more experienced player, McCormick's defeat by him by a score of 6-2 and 6-4 came as a surprise.

Johnson and Fottrell of San Francisco defeated Frohman and Holbrook of Portland, 6-1, 6-2. Johnson also beat Archer of Portland in the singles, 6-2, 6-4, and Fottrell advanced a notch through Smith's defaulting.

Miss Vallean and Fottrell won a pretty match from Miss Campbell and Ewing of Portland, the score being 6-3, 6-4. Miss Vallean beat Miss Goss, 6-4, 6-3. Today's play demonstrated even more clearly than yesterday's that the California players are the class of the meet.

RACQUETERS TUNING UP FOR BIG TOURNEY.

Entry blanks for the Southern California tennis championships, which are to be held on the courts of Hotel Virginia, Long Beach, from July 29 to August 3, are to be issued within the next two days. From present indications the number of contestants will be larger than ever before and the six days will be crowded with matches.

Many players who are to compete are practicing on the courts, which are being put in tip-top shape for the events.

A. C. Way is chairman of the Tourney Committee and is being assisted by Ralph Noble, Gerald Young and Will Bacon. Bacon and Young may go to Seattle to play in the summer tourneys of the Northwestern associations, and in that event other committeemen will be chosen to take their places.

ATTELL AND GIBBS MATCHED.

NEW ORLEANS, July 16.—[By A. P. Night Wire.] Monte Attell of San Francisco and Willie Gibbs of Philadelphia, have been matched for a ten-round bout here Saturday night.

TWENTIETH CENTURY STAGE.

Grau's Big New Book Compendium of Information—Large Praise for Morosco's Accomplishments.

Robert Grau's "The Stage in the Twentieth Century," just published, is really the third volume of a twentieth century stage series.

Grau is an exceptionally industrious writer, and his reminiscences cover a long and fruitful period of years. The latest work from his pen is rich in observation, and while suffering in places from an effort to be cyclopaediac rather than justly historical, it nevertheless contains many rare portraits, and a fund of solid stage information.

There are nearly 400 pages in Mr. Grau's book, and the reading matter is well broken up with illustrations.

Grau pauses, in his consideration of Pacific Coast theatricals, to make this comment: "The advent of Oliver Morosco in these parts (New York City) is a natural outcome of the really remarkable record achieved by this well-known California manager in Los Angeles and in the Northwest generally. (Didn't he mean Southwest?) It was only a question of time when a demand would come for the presentation in the large eastern cities of some of the plays which Mr. Morosco has conjured with on the Pacific Coast.

"There is room on the Rialto for Oliver Morosco. He is of that mold from whence came our Augustin Daly's and our A. M. Palmers—and there is nothing that this new volume has to record of greater moment than the probability that his activity will be in this section of the country hereafter, rather than confining himself to that wonder-city of the Far West, Los Angeles."

And so on for two pages.

And a picture.

Those who know Morosco's love of this town, and his fondness of it as a home, and his love of a home, need no anticipate any permanent removal to the vicinity of Forty-second street for many years to come.

L.A.A.C. TO ORGANIZE WATER POLO TEAM.

Water polo players of the Los Angeles Athletic Club are to hold a meeting Friday night for the purpose of organizing a team to represent the club during the summer months. Among the available players are Jack and Ben Watlington, Stan Mitchell, Gordo Whelan and Elt Brown.

With this nucleus of star players the club should have a strong team to hook up with the beach aggregations.

"BIRDLEGS" AFTER MILLER.

SAN FRANCISCO BUREAU OF THE TIMES, July 16.—[By Federal (Wireless) Line to The Times.] Jim Cameron, the colored heavyweight is out with a challenge to big Charles Miller. He says he is ready to step into the place made vacant by the withdrawal of Al Kaufman. Manager Burns, who is handling Cameron, is on the trail of Eddy Graney, and says he will do everything within his power to get the promoter to substitute his boxer for Kaufman.

Low Fares Round Trip

Chicago and East

via

THE NORTH WESTERN LINE — UNION PACIFIC — OVERLAND ROUTE

¶ Round trip tickets at rates shown below are on sale on various dates.

¶ Liberal return limits and favorable stop-over privileges.

$72.50 CHICAGO, ILL., and Return
$73.50 ST. PAUL and MINNEAPOLIS, MINN., and Return
$79.50 DULUTH, MINN., and Return
$108.50 NEW YORK, N. Y., and Return
$110.50 BOSTON, MASS., and Return
$108.50 PHILADELPHIA, PA., and Return
$107.50 BALTIMORE, MD., and Return
$107.50 WASHINGTON, D. C., and Return
$95.70 TORONTO, ONT., and Return
$108.50 MONTREAL, QUE., and Return
$116.50 QUEBEC, QUE., and Return
$113.50 PORTLAND, ME., and Return

¶ These low-rate tickets are available for passage on the famous electric lighted *Los Angeles Limited* which leaves at 10:30 a. m. daily via the Salt Lake Route, Union Pacific and Chicago and North Western Ry.

¶ The Overland leaves daily at 8:00 p. m. via the Salt Lake Route.

¶ "The Owl" leaving daily at 6:00 p. m. and "The Lark" daily at 7:40 p. m. make convenient connections with the *"Overland Limited"* which leaves San Francisco daily at 10:20 a. m. for Chicago via the Southern Pacific, Union Pacific and North Western Line.

Direct connections in Chicago with all lines East.

Modern equipment, convenient schedules, perfect roadbed—automatic electric safety signals.

The Best of Everything

Full particulars, dates of sale, etc., on request.

C. A. THURSTON
General Agent C. & N. W. Ry.
605 South Spring Street
Los Angeles, Cal.

OL3309

Times Directory of Automobiles and Accessories

Abbott & Dorris — MOTOR CARS. L. R. CARPENTER & CO. Corner Pico and Hill. Phones, Main 4011; [illegible]

Alco — Trucks and Pleasure Cars Built and Guaranteed by LOS ANGELES ALCO MOTOR SALES CO., Rand & Chandler, 1246-1248 S. Flower st. Phones Main 3073, F2637.

Auburn — TOURIST PARTS. W. J. BURT MOTOR CAR CO. 10th and Main Sts.

Bargains — IN TIRES. AUTO TIRE COMPANY. Sixth and Olive Streets.

Brush — $515. IMMEDIATE DELIVERY. The Only One Cent Per Mile Automobile. 1312 South Grand Ave. Phones 22299; Broadway [illegible]. Agents Wanted for Outside Towns.

Cartercar — FRICTION DRIVE. No Clutch to Slip—No Gears to Strip. Tourers, Coupes, Roadsters and Limousines, 30, 40 and 45 H.P.—Prices $1700 to $5000. VANCE-CANAVAN MOTOR COMPANY. 1122-28 So. Olive St. Phones—A5921, Broadway [illegible].

CASE- — 30 AND 60 H. P. Tourers, Roadsters, Toy Tourers, Limousines and Landaulets. VANCE-CANAVAN MOTOR CO., California Distributors. 1122-1128 South Olive street, Los Angeles, Cal. A5921. —Phones— Broadway [illegible].

Chanslor & Lyon — Motor Supply Co. Los Angeles San Francisco Seattle Portland Fresno Spokane. Wholesale and Retail. AUTOMOBILE SUPPLIES. Agency KELLY-SPRINGFIELD TIRES.

Cutting — 1912 Models Here. PIPHER BROS. & AUSTIN, Home F5033. 1130-40 So. Main St. Broadway [illegible].

Empire Tires — Wear Longest. Our Tire Preserver gives you great Tire mileage. Our Fearless Tube beats them all. EMPIRE TIRE & RUBBER CO. 1128 So. Main St. Los Angeles, Cal.

E. M. F. "30" — FLANDERS 20. Service Building, 1250 East Seventh St. Main 3048, Home [illegible]. THE STUDEBAKER CORP. OF AMERICA. Retail Branch, 1000-08 S. Olive. F2111, Main [illegible].

FIAT F2047 — THE WORLD-FAMOUS CAR. PACIFIC COAST MOTOR CAR COMPANY. 1144 South Hope St. Main [illegible]. Reginald H. Gorton, Sales Manager.

Goodyear — COAT COMPANY. Headquarters for AUTO COATS, CAPS and GLOVES. 324 South Broadway.

Haynes-K-R-I-T — Haynes Auto Sales Co. L. A. T. W. BROTHERTON, JR., Mgr. 1227 S. Olive St. A1052. Main 3057.

Halladay — Tourers, Limousines, Toy Tourers and Roadsters. 30 and 50 H.P.—Prices $1200 to $2650. VANCE-CANAVAN MOTOR COMPANY. 1122-28 So. Olive St. Phones—A5921, Broadway [illegible].

Hudson — HUDSON SALES CO., H. L. Arnold, Mgr. Phones—Sunset Main 678; Home A4178. 1118 South Olive St.

King "36" — WITH A THOUSAND LESS PARTS. SMOOTHEST RIDING CAR BUILT. TOURING CAR AND ROADSTER, $1700. UNITED STATES MOTOR CAR CO., OF CAL. F1627S. 415 EAST NINTH ST. Main [illegible].

Locomobile Co. of America — Plan and Grand.

Michigan 40 — 40-H.P. Touring Car, $1750; 33-H.P. Touring Car $1550; 33-H.P. Roadster, $1550. Fully equipped. Los Angeles. MICHIGAN MOTOR SALES CO. C. L. Perrin, Mgr. 1801-3 W. Pico St. Home phone Wilshire, 2161. Goode Clinn Co., 1018 South Olive City Agency, Phone A1007, Bdwy. 2967.

Moore — "Built in Los Angeles" by F. L. MOORE COMPANY, GAS AND DISTILLATE. Home 31112. 2675-95 Lacy Street. Garvanza Car to Avenue 35.

Miller — QUALITY TIRES. W. D. NEVERP RUBBER CO. Coast Distributors. S. Main St., Los Angeles. Phones—F2071, Main [illegible].

Metz "22" — 4-Cylinder, 1912 Roadster with rumble and side chains encased, $575. LOWN MOTOR CAR COMPANY. 1144 South Main Street. Main [illegible].

Moon — LYNN C. BUXTON. Distributor Southern California and Arizona. 1226-28 South Olive. Main 5771; F2021.

Moreland — DISTILLATE MOTOR TRUCKS. Manufactured in Los Angeles By Moreland Motor Truck Co., N. Main and Workman.

Overland — Pacific Coast Distributors. J. W. LEAVITT & CO. Main 4277. 1212 South Olive St. Phone [illegible].

Pathfinder 40 — Main 3884. Pathfinder Motor Car Co. (Inc.) J. N. ABEEL, Mgr. 206-8-10 West Pico. Home [illegible].

Pratt "40" — PRATT MOTOR CAR COMPANY. State Agents. 633 SOUTH GRAND AVENUE. Main [illegible].

Rambler — The Rambler Cross-country is a great car. The W. K. COWAN COMPANY. 1140-42 South Hope street.

Reo — REO-PACIFIC CO., Wholesale Office and Salesrooms, 942-46 South Grand Ave.

Schacht — Tourers, Roadsters, Trucks, Delivery Cars. THE SCHACHT MOTOR CAR CO. OF CAL. Salesroom 1101 South Figueroa Street.

Turntables — PITLESS AUTO TURNTABLE. L. W. Wickes, Southern California Distributor, 614 S. Grand Ave. Broadway [illegible]. F2398.

Wilcox Trux — Immediate Delivery. WILCOX MOTOR TRUX CO. OF SOUTHERN CALIFORNIA. Third and San Pedro. Main [illegible].

Cadillac — CADILLAC AGENCY. 1297-9 S. Main St., Sales Dept. 1715-29 S. Main St., Mechanical Dept. Main 8763. [illegible]

FACTS, FEATURE AND FANCI FOR WOME AND MEN

BY OLIVE GRAY

DAILY BEAUTY HINT: The cares must take special pains to redolent of cleanliness and free fr deodorant which comes in liquid just now. Colorless, harmless and unpleasantness, this new preparati ties, in four sizes.

Good News for Men!

They are to have one of our garments in exchange for all those of which we have robbed them!

We have taken from them such distinctive garments as tailored shirts, derby hats, four-in-hand ties, and even in some extremes walking sticks and neck stocks; while pajamas have become almost as much woman's clothes as men's.

Some one, and that a local someone, has now devised a recompense.

Men are to have house wrappers! In fact, they are on the market now.

They are called lounging robes, but they are not like the one-time lounging robe which was nothing more or less than the bathrobe sanctified.

The new lounging robes are of soft thin washable material and are to slip on at breakfast and while loafing around the house on Sundays. Some are pretty and they are certainly cool. If men do not hail them, I shall be surprised. Vast possibilities are opened by this new garment.

It may at some future time develop into the longed-for touch of exceeding beauty and richness which some of us have always hoped might be incorporated into men's clothes. I can in fancy see one of these lounging robes with hand embroidery all down the front in vest effect and with a Robespierre collar of satin with frills of lace, and an edging of fur or marabout around the cuffs and skirt. All this is not written upon the present garment, but great innovations often have small beginnings and—who knows?

Robespierre.

And speaking of the new collars, I noticed an exceptionally good display in one of the big stores; many having the touch of black which is so essential to chic just now. Some had the upright collar of black satin and a row of tiny black satin buttons down the front pleat as though holding in place the frill of lace. Others had a touch of black lace intermingled with the white in the frills, while in some the main part of collar and "dicky," as one might call the front piece of the collar, were all of black satin with lace added to lighten the effect. All were striking and handsome.

Light Furniture.

Since the big Japanese store has ceased to make the light bamboo furniture which so many wish to use in their summer cottages, there has been a question as to what could be substituted. This is such a light and inexpensive furniture that it was much sought for summer cottages at beach and countryside. I have learned that one of the big oriental stores has added the manufacture of this to its establishment and will make to order anything which is desired.

Tea Baskets.

For these warm days when so many take tea in the parks, or at the beach, it is most convenient to have one of the oriental tea baskets to take along. A new importation of these dainty and useful adjuncts was observed in one of the large importing stores. There are several sizes and shapes, some holding the teapot and two cups, some having but the teapot and one cup and some with only the teapot. The "stuffing" of the tea basket serves as a cosy and keeps the tea hot for a considerable length of time, somewhat on the order of the fireless cooker, is this tea basket, but it was made long before we ever heard of the fireless.

Fresh Bedspreads.

This is what they are called, for it

Uses the Longchamps race course. white cloth coat and skirt prettily ed with Venise lace insets. Tasornament fastening on coat.

FACTS, FEATURES AND FANCIES FOR WOMEN AND MEN

BY OLIVE GRAY

DAILY BEAUTY HINT: These are the days when everyone who dares must take special pains to keep the person and the clothing redolent of cleanliness and free from all taint of perspiration. A new deodorant which comes in liquid form will be particularly welcomed just now. Colorless, harmless and instant in its action to eradicate all unpleasantness, this new preparation comes in convenient shaped bottles, in four sizes.

Good News for Men!

They are to have one of our garments in exchange for all those of which we have robbed them!

We have taken from them such distinctive garments as tailored shirts, derby hats, four-in-hand ties, and even in some extremes walking sticks and neck stocks; while pajamas have become almost as much woman's clothes as men's.

Some one, and that a local someone, has now devised a recompense.

We are to have house wrappers! In fact, they are on the market now. They are called lounging robes, but they are not like the one-time lounging robe which was nothing more or less than the bathrobe sanctified.

The new lounging robes are of soft and washable material and are to slip on at breakfast and while loafing around the house on Sundays. Some are pretty and they are certainly cool. If men do not hail them, I shall be surprised. Vast possibilities are opened by this new garment.

It may at some future time develop into the longed-for touch of something beauty and richness which some of us have always hoped might be incorporated into men's clothes. I see in fancy see one of these lounging robes with hand embroidery all down the front in vest effect and with a Robespierre collar of satin with frills of lace and an edging of fur or marabout around the cuffs and skirt. All this is not written upon the present garment, but great innovations often have small beginnings and—who knows!

• •

Robespierre.

Just speaking of the new collars, I noticed an exceptionally good display in one of the big stores; many having the touch of black which is so essential to chic just now. Some had the tightest collar of black satin and a row of tiny black satin buttons down the front pleat as though holding in place the frill of lace. Others had a band of black lace intermingled with the satin in the frills, while in some the main part of collar and "dicky," as we might call the front piece of the collar, were all of black satin with white added to lighten the effect. All were striking and handsome.

• •

Japanese Furniture.

Now the big Japanese store has ceased to make the light bamboo furniture which so many wish to use in their summer cottages, there has been a question as to what could be substituted. This is such a light and inexpensive furniture that it was much sought for summer cottages at beach and countryside. I have learned that one of the big oriental stores has taken the manufacture of this to its establishment and will make to order anything which is desired.

• •

Tea Baskets.

For these warm days when so many take tea in the parks, or at the beach, it is most convenient to have one of the oriental tea baskets to take along. A new importation of these quaint and useful adjuncts was observed in one of the large importing stores. There are several sizes and shapes, some holding the teapot and cups, some having but the teapot and cup and some with only the spout. The "stuffing" of the tea baskets serves as a cosy and keeps the tea hot for a considerable length of time. They are made on the order of the fireless cooker, to this tea basket, but it was not long before we ever heard of fireless.

• •

Tea Photographs.

This is what they are called, for it says so right out in print on the pretty dark blue and white bedspreads which are shown in a special sale of linens in one of the high-class Broadway stores. I suppose if you had a blue and white room indoors you would be allowed to use these same spreads. They are very inexpensive and quaintly reminiscent of the days of our grandmothers.

• •

A Fraction of a Dollar.

And one of the very small fractions, too—that is the price of some roomy and durable as well as washable white pique hand bags, seen in one of the shops. Just the articles to carry with white gowns and it takes a number of such bags to keep presentable as they and all hand bags soil easily in summer and to maintain an appearance in keeping with the summery clothes the hand bags must be fresh.

• •

Flowery.

I declare I wanted a dress off every piece of that flowery organdy which was on sale in one of the popular Broadway houses. They looked so cool and charming. There were those with wild roses on a white ground, blue flowers on blue and blue on white, and most adorable of all lavender on lavender. Sheer and lovely was the goods and the price was unbelievably low.

• •

From Paris.

A friend in Paris writes me that the most chic talleures will be made with cutaway coats and the skirts moderately scant. In some instances the coats will button higher upon the breast than heretofore and it is predicted that skirts will be slightly longer. The slender silhouette which has been on the verge of "going out" for a year or more, still seems to be perpetuated, although the extremes of a few seasons ago, when the "hobble" came in, need not be feared.

• •

And As to Hats.

"And as to hats," writes the same friend from Paris, "more of the hats will show than for some time heretofore; but this does not mean that the hats are less pulled down over the ears or set less low upon the head. It merely means that the hair will be worn lower than ever over the ears.

The style which bids fair to be a craze is that which features a big "fluff" of wavy hair worn so low over the ears as to entirely conceal those modest members and extend quite to the lower neck line. Even ear rings will be invisible henceforth unless several inches in length."

My friend encloses a sketch of the new millinery and its accompanying hair.

• •

Ottoman Silk.

In one of the stores which is noted for the quality of its silks I noticed some of the new weaves which will be used this fall. One particularly attractive style was a heavy ottoman in black with backing of the popular shades such as cerise, emerald, old blue and turquoise. Extremely rich were these silks and fit to make into suits, coats or gowns, where the collars, cuffs and the under parts of the flying panels would disclose the under-beauty.

• •

Fashion Smiles Upon.

All lingerie is still very closely cut to maintain the straight figure lines.

All-white for mourning is making its way, especially for young people.

Chinese embroidery is used on the revers of some of the newest blouses.

Many white and ecru net waists have Robespierre collars and Directoire cuffs.

Advanced styles of tailored suits for autumn show long cutaway coats, braid-bound.

The new long gown sleeves have frills around the wrist and nearly to the elbow.

To be perfect, the white costume for daytime requires white shoes and white hosiery.

New beltings are of heavy Ottoman weave, with simple designs, set at intervals.

All the summer corded materials are favored for white wash skirts—piques, reps and bedford cords.

Some of the new satin day gowns have the high girdle with straight hanging sash.

It is thought that satin charmeuse will be a favorite among silks this autumn.

Long navy or black coats of serge or whipcord are lined with foulard or striped taffeta.

GETS LIBERAL MILEAGE.

Twenty-five Dollars a Mile Is What this Pedestrian Collects After Railway Conductor Ejects Him.

Because of an error of a month made in punching a Pacific Electric ticket-book between the Main-street station and Watts, the company must pay to J. Marisco, an elevator operator, $25 for every mile he had to walk to reach his home.

Marisco told his story to Justice Summerfield yesterday in his suit against the corporation for $299.99 damages. He said he bought the ticket-book on May 8, which was sustained by the company's rubber stamp on the back. On the front, however, it was punched "Not good after April 8, 1912," or, as Summerfield commented, not good a month before he purchased it. After using all the tickets but one, Marisco testified, he handed the book to the conductor of the car that started for Watts at 9 o'clock at night, but the conductor handed it back and said it was not good. The witness said he found he had no money, so the conductor put him off. With difficulty, owing to the darkness, Marisco went on, he found himself at Watts, worn out, at 1:30 o'clock in the morning, having walked all the distance.

It turned out that the distance was just three miles, so the justice awarded him $75 and his costs of suit.

Come Out of It!

Princess Rajah extracting her pet from a whisky barrel yesterday.

APPROPRIATE COMBINATION.

Huge Snake Escapes and Hides Away in Whiskey Barrel Behind a Spring-street Saloon.

That snakes and whiskey barrels go together has long been an aphorism, and yesterday the assertion came to actuality. In the morning Princess Rajah's pet snake escaped, and in the afternoon just as the Princess was about ready to go on in her act at the Orpheum with a substitute snake, the lost one was found in an empty whiskey barrel across the alley from the stage door, back of a Spring-street saloon. His snakeship had not absorbed any of the liquid that makes humans see visions of reptilian apect, but was coiled up in the cool cask, serenely blinking and snoozing. He was rescued by his mistress after the theater had been searched from pit to dome. The dicovery was made by a small boy, who yelled in fright, "Gosh, I just seen a big snake. It's out in back o' that saloon!"

Rolling On.

FAITHFUL OLD ANGEL RIVER.

RISES TO SITUATION AND FLOWS HIGHER ANNUALLY.

Superintendent Mulholland Gives Demonstration to the Public Service Commission While Discussing Present Great Demand for Water. Provision Made for Men Injured.

Incidental to the meeting of the Public Service Commission, yesterday, was a demonstration by Water Superintendent Mulholland of the Los Angeles River as a source of water supply. It also served to show, he said, the value of the San Fernando Valley as a natural storage reservoir.

Mulholland presented a carefully-prepared chart, covering the flow of the river for the past sixteen years, when it reached the maximum (seventy second feet,) in 1896, and under the influence of alternate wet and dry seasons, during the first eight years down to 1904, the flow gradually decreased, until it was at the minimum (forty second feet,) at the beginning of that year. Then came three wet seasons in succession, 1903, 1904 and 1905, and the river's flow has continued to increase steadily ever since, until at the end of the second period of eight years, it is again back to a capacity of seventy second feet.

It is the more remarkable that this is the case, when one considers that during these later years the city has made its greatest and most rapid growth, and at least 200,000 more people are being supplied with water than in 1904, when the river was at its lowest, and since which date that flow has again increased to the highest point, notwithstanding the additional demand.

The information was deduced by a statement from the superintendent that the water department is being taxed just now to the limit of its ability. He said, however, that the situation is in no sense critical and that the storage of water will begin to increase as soon as the hot spell is over.

A letter was read from the Mayor of Pasadena, soliciting permission to invite Mulholland to become consulting engineer of that city, in its effort to solve its water problem, but as he is overworked now, in connection with the local distribution and as chief engineer of the aqueduct, a reply was sent that it would be impossible for the superintendent to do more.

The commission adopted a report to the effect that when a man is injured while in the employ of the water department, so as to incapacitate him for work, he shall receive his full salary for one month and one-half pay for three months, if so long disabled. In the case of men failing ill, each case will be individually considered by the commission.

A communication was read from a committee of San Fernando citizens, headed by John Burr, expressing an earnest desire for the annexation of that place to the city.

LITIGATION IS ENDED.

The United States District Court yesterday finally ended the litigation between the Mine and Smelter Supply Company and Jacob Lampert, involving the use of an ore concentrator alleged to have been invented by Lampert. The court found against Lampert. A notice of appeal was filed on behalf of Lampert, but by the terms of a stipulation the action has been abandoned and the original finding of Judge Wellborn in favor of the Mine and Smelter Supply Company will stand.

BAIL IS REDUCED.

The bond of M. S. Babcock, jointly charged with E. C. Redman with conspiracy in connection with desert land entries in the Antelope Valley, was reduced yesterday from $15,000 to $2500 by Judge Wellborn. Babcock furnished security and was allowed to return to his sick wife in Pasadena.

NOTHING WRONG.

(Continued from First Page.)

effort for the best interests of the city of Los Angeles could be maintained to the slightest degree against any of the officials of the aqueduct," states the report. "There are no better sources of water supply, there are no more reliable sources of supply, and no better location of conduits or method of its construction than have been presented."

Again, after speaking of the tremendous difficulties under which a large part of the work has proceeded: "A careful study of the construction of the aqueduct, especially that part open to light and air, caused us to form the conclusion that the cement manufactured and the concrete used has been all that could be desired for the purposes for which it has been used, and the result, as a whole, is a most satisfactory piece of concrete work."

"We can assure the citizens of Los Angeles," continues the report, "that they have received for their expenditure of money an aqueduct constructed in a most economical manner of materials of sufficient adaptability to the purpose for which they are used to make the construction permanent and reliable, showing workmanship as good as could be demanded.

MANAGEMENT SOUND.

"There is not one particle of evidence that would reflect in any manner whatever upon the integrity of the management of the aqueduct proposition from its inception to the present time. There has not been a particle of evidence that the work of construction has been slighted in the least degree with the knowledge of those in charge of its construction.

"In view of the fact that the San Fernando Mission Land Company secured an option to lands in the San Fernando Valley prior to the time when the aqueduct was seriously considered we do not find that any criticism is warranted from the fact that two stockholders in a corporation operating in the San Fernando Valley control newspapers which favor the aqueduct project."

The report concludes with an exhaustive analytical report conclusively showing that the quality of the water is excellent; a review of sources from which Los Angeles could receive additional water supply, notably the Mojave and San Luis Rey Rivers. A number of aqueduct pictures are appended, and the document provides a convincing and conclusive answer to the attacks which have been made upon the work and the workers.

"I could not remain a member of that board," said E. S. Cobb, at his office in the Central building after the document had been sent to the Council. "I was continually afraid that I would be provoked into saying something I should not.

HOW IT WORKED.

"The board was organized by the Socialists, who came to the first meeting, in my opinion, with their instructions in hand. These were to vote for Warner for chairman, and for no one else. The organizing resolutions were already prepared and brought to the meeting by the members. Warner joined the alliance, was elected chairman, and since that time Mr. Johnson and I have been absolute nonentities uon the board. Our suggestions werd ignored and our standing was little better than that of interlopers.

"Then an attorney was appointed to ask questions. He was selected, I have been told, from the office of Job Harriman, and his questions have been many times little short of disgusting. He has taken the same attitude as that of a man attempting to trick by crafty cross-examination some hardened criminal into a compromising confession. He has gone into matters which have had no bearing upon the case, and the investigation is getting absolutely nowhere. This has brought about a marked absence of that dignity which should be thrown about a matter of this kind, for I tell you the Los Angeles Aqueduct is going down into history as one of man's greatest achievements. After the exhibition of Monday morning, when the attorney asked a series of trivial questions that no one could understand, I made up my mind that I am just an engineer who knows his business and not a politician with the 'inside' knowledge required to hold a job like that."

THE RESIGNATIONS.

The joint letter of resignation reads as follows:

"To the Honorable City Council—Gentlemen: "We, the undersigned, hereby tender our resignations as members of the Aqueduct Investigating Board, elected May 28, 1912, because, in our judgment, the board is not acting on its own initiative; the acts and conclusions of some of its members are dictated by outside influence; there is not on the board a sufficient number of members who, by education or experience, have become familiar with the serious problems incident to the subjects under investigation; and because, having filed with your honorable body a report of four months' work on a board appointed to investigate the same subject, we feel that further service on our part is unnecessary and useless. Yours respectfully,

"EDWARD JOHNSON,
"EDWARD S. COBB."

Johnson declined to make any extended statement, saying that his reasons were all found in the letter of resignation, in addition to which he expected to devote his time to his new duties on the Harbor Commission.

The hearing yesterday morning, conducted by the three remaining members, failed to evolve anything of importance. The questions were often puzzling, and in general trend they went into Engineer Mulholland's research for the source of water supply. So far as actual results are concerned the session was as void as those which have gone before.

HOSPITAL IMPROVEMENTS.

City Institution to Have New Operating and Examination Room and Better Surgical Equipment.

The work of alteration that has been under way at the Central Station for six months, has been extended to the Receiving Hospital. A doorway is being cut through one of the walls between an inside room connecting with the general office and the north corridor. This room is to be converted into a woman's examination and minor operation room.

When the alterations have been completed the room will be equipped with the latest surgical implements, including an operating table. The electric lighting system will include a powerful reflector, which will be suspended from the ceiling over the table.

When women patients are received, it is now necessary to close the general operation room to the general public, while an examination is being made. The new operation room will have but two doors, one leading from the corridor and the other from the general office

July Clean-Up Sale

This $6.00 Solid Quartered Oak Arm Rocker With Genuine Leather Seat—Special Clean-up Price,

$4.75

Reg. $2 Sewing Rockers. Special Clean-up price..... $1.25
Reg. $3.25 Arm Rockers. Special Clean-up price..... $2.50
Reg. $4.50 Arm Rockers. Special Clean-up price..... $3.50
Reg. $8.50 Arm Rockers. Special Clean-up price..... $6.50
Reg. $10 Arm Rockers. Special Clean-up price..... $7.50

COLYEAR'S
Where Bungalows Reign.
507-509-511 So. Main Street

HIS TAIL IS WHITE.

And So, Solomon-Like, Justice Takes Terrier Away from Would-be Owner Who Says It's Black.

Two little children, Frances and Goodson Fleming, climbed all over Justice Forbes yesterday morning and kissed and embraced him when he decided that a playful fox terrier was theirs and not the property of R. G. Elliot, as the latter asserted. The terrier added to the gaiety of the occasion by leaping in the air and running in circles around the embarrassed justice, barking in short, gleeful notes.

Elliott sued W. G. Fleming of No. 914 West Forty-ninth street for possession of the dog, asserting that he had brought the animal up, but that it had been stolen from him a year previous. Since then, he testified, he had searched everywhere for the animal until two weks ago, when he saw it and recognised it as his own. He called it Mutt.

Fleming declared, on his part, that he bought, not Mutt, but Victor, as the Flemings called the dog, from a man on a Redondo car a year ago, when the children had played with the animal all the way in from the beach, and did not want to part with it. He said he paid $5 for it. The dog, meanwhile, hid himself under little Frances's skirt.

"What are the dog's markings?" Justice Forbes asked Elliott. The latter immediately replied that the tail of Mutt was black.

"Yah!" yelled both the children in triumph, and the boy grasped the dog and showed the court that the tail was brown and white. The justice said there was nothing for it but to award the animal to the Flemings.

CASTORIA
For Infants and Children.
The Kind You Have Always Bought
Bears the Signature of Chas. H. Fletcher.

Bullock's
Structures of Steel

I hereby certify that this is an actual photograph of the "INDESTRUCTO" trunk taken immediately after its fall of 215 feet from the top of BULLOCK'S Department Store, Los Angeles, July 9th, 1912.

Western Manager, National Veneer Products Co.

State of California, County of Los Angeles. } ss

Subscribed and sworn to before me this 11th day of July, 1912.

Notary Public in and for the County of Los Angeles, State of California.

—There are also Finest Wardrobe and Steamer Trunks Travelers should see. Third Floor.

Here's The "Dropped" Trunk

—This is an exact picture of the very Indestructo Trunk that was hoisted to the top of the big derrick on top of Bullock's, and dropped to the floor of the basement excavation in Bullock's new building—

—Look at the Picture, the Trunk Doesn't Look as if it had Dropped Over 200 Feet, Does It?

—Damaged? Yes, but to the smallest extent—it does seem miraculous—and surely unprecedented—

—One thing sure—it gives ground for dozens of strong, Forceful reasons why every traveler should own an Indestructo Trunk—

—It showed just about how much tossing an Indestructo Trunk would stand—It proved that Indestructo Trunks with their sturdy fibre construction are remarkably built—and that their hardware is of the best quality—

—That if they could hold together under this most severe test they would more than surely hold up for years and years under even most strenuous service—

—You Should Own an Indestructo Trunk Even if You are Not an Extensive Traveler.

—On shortest journey you want protection for your luggage, and Indestructo Trunks are insured against loss, you know, through fire or loss in transit—or smashing, or stealing—

—Come to the Third Floor today—ask to see the "dropped" trunk we picture—Investigate fully the wonderful merits of these more than wonderful trunks—

—Third Floor—Trunk Store—

Bullock's
Structures of Steel

Low Rates

NOW ON FROM THE EAST GET OUR SPECIAL RATES AND CHOICE OF ROUTES.
C. A. THURSTON, G.A., C.A.N.W.RY.
605 SO. SPRING ST.

6% GOLD NOTE

Your Money Back In 90 days with Interest

Gold Notes pay you six per cent interest for your savings. You can invest $100, $200 or more up to $5,000 for as short a time as 90 days. And then you can withdraw your money in full with interest at the rate of 6 per cent, added.

Gold Notes are safe. They are backed by the Los Angeles Investment Company - the largest financial institution in the West, and by its entire paid-in capital and surplus. This totals almost $10,000,000.00 a security based primarily on the ownership of millions and millions of dollars worth of the very choicest Los Angeles business and sub-division property. Including the entire issue of Gold Notes and all other outstanding obligations, there is a security of practically $800.00 backing every $100 Gold Note. There are over 1500 satisfied owners of this security.

Interest At 6%, Payable Quarterly - $1 Makes a Start

Interest on Gold Notes is payable quarterly, a feature which stamps this investment security as being particularly attractive. Interest has always been paid on the stroke of the clock. You can buy a Gold Note on installments of $1 or more - using it as a means for accumulating savings.

Gold Notes have been cashed on demand - always. This exceptionally liberal policy has made the Gold Note as good as cash in hand. Convenient, safe, and paying six per cent, the Gold Note is the choicest of investments.

One dollar is the start. Get your Gold Note today.

Los Angeles Investment Company

333-335-337 South Hill Street

Cities and Towns of Los Angeles County

NEWS REPORTS FROM CORRESPONDENTS OF THE TIMES.

Pasadena.

COMBINATION IS EFFECTED.

Pasadena Enters Into Agreement With Neighbors.

Speeding of Automobiles One Question to Consider.

Saxophone Soloist Receives Threat from Neighbors.

[Office of The Times, 51 S. Fair Oaks ave.]

PASADENA, July 17.—Much interest was expressed in Pasadena yesterday concerning a movement that has for its object the linking together of all towns in the San Gabriel Valley with an organization designed to be mutually beneficial.

This new organization will be an outgrowth of the Inter-City Commission, which embraces Pasadena, South Pasadena and Alhambra, and will be formed at a meeting to be held in South Pasadena next Friday night.

Its coming into existence will mark the third step in the inter-city scheme which was entered into six months ago. First the Inter-City Commission of Eighteen was formed, and then an Outfall Trunk Line Sewer Commission was established. Now all of the cities in the northeastern part of the county are invited to combine their interests in the new organization.

One of the first problems that will be taken up after its formation is that presented by the speeding of automobiles between the cities that will be represented.

The Inter-City Commission expects soon to issue a publication setting forth some of its objects and telling something of the work that has already been accomplished.

CLASH IN COUNCIL CHAMBER.

The proposed northeast storm drain district, which has been under discussion at Council sessions and special mass meetings for several weeks, was the subject of a lively tilt between two factions of that part of the city at the regular session of the Council yesterday.

William DeLapp, president of the Northeast Pasadena Improvement Association, first addressed the Council, objecting to the manner in which the assessments have been arranged. "We do not feel," he said, "that the assessment is divided right and we protest against paying such large amounts. We can't do it. You will have us down and out. We will pay our pro rata but we do not want to pay for what we do not get. Postpone the work for a year, until we are better able to stand the assessment. I do not think that the storm water this year will do any more damage than it has done in the last few years and we cannot stand paying such a heavy tax for the construction of the drain."

G. G. Stewart spoke for those that are asking that the work proceed.

"The people along the wash have been suffering for years," he said, "from the fact that there are no means for carrying off the surplus water. It will be better to build the drain now and care for the water than to wait until heavy damage is done."

DeLapp and members of the Council clashed over a statement of the former that the new Broadway storm drain had burst last winter. The Councilmen declared that the reason for the trouble was that not all of the intakes had been constructed and maintained that the large drain is entirely satisfactory.

The Council finally deferred the settlement of the question of the construction or non-construction of the northeast storm drain for another week, with instructions that in the meantime the City Clerk notify all signers of the protest to be present at the next session and state their objections, if they so desire.

Another protest came to the Council yesterday from residents on North Marengo avenue asking that the proceedings for street work there, between Dakota street and the north city limits, be abandoned and that later it be taken up with different specifications.

"If the present plan is carried out," the petition reads in part, "many of the property owners will not put in sidewalks and our street will be left in an unfinished condition indefinitely."

The Council paid a visit to the place this afternoon and will announce its decision later.

Plumbing Inspector Shaver asked the Council to enact an ordinance providing that the sewer laterals in the city shall be constructed of cast-iron pipe, instead of tile, as the roots of trees are penetrating the earthenware pipe and clogging them. No action was taken.

COMMITTEES ARE ACTIVE.

The construction of an electric-car line between Pasadena and Monrovia, and the reduction of fares between Pasadena and Alhambra, are two matters that were discussed by respective committees at meetings held at the rooms of the Board of Trade yesterday afternoon.

The committee of business men that is working on the Pasadena-Monrovia proposition reported good progress in the preliminary details, and the other committee, made up of members of the Pasadena Board of Trade and the Sierra Madre Board of Trade, decided to determine upon a plan of action at once.

PASADENA IS SECOND.

Although the exact amount of the Pasadena appropriation from the county has not been determined as yet, it was learned yesterday that this district is the second largest in the county in point of attendance, the Los Angeles district being first.

The school buildings of the city are now being renovated and prepared for the fall term of school. It will probably be necessary to put up temporary buildings at some of the school sites in order to meet the increase in attendance.

LOCAL MAN DIES IN EAST.

Word was received in Pasadena yesterday of the death recently in Sycamore, Ill., of John Forsythe of No. 433 North Lake avenue, an active member of the First Baptist Church and for six years a resident of this city. He was 75 years of age.

BLACK-HAND NOTE.

Otto Potter, a local business man, because he recently failed to run the safe on his saxaphone when someone had put two fishes in it, yesterday received the following note from some of his friends, which he laughingly turned over to Chief of Police Wood:

"It has come to the notice of the Musicians' Union that you sometimes produce 'fishy' selections on the saxaphone. This is entirely contrary to our rules and regulations, and we must insist that blind robins be eliminated from your repertoire from now on. Beware!"

WANT VOLUNTEER PATROL.

Believing that too great pains cannot be taken to protect the mountains north of the city from devastation by fire during the summer months, a movement has been started in Pasadena to secure the organization of a volunteer patrol, to be supported by popular subscription. If the plan is carried out the services of young men camping in the canyons will be enlisted wherever possible, they holding themselves on call to assist the government and city rangers in case they are needed.

CITY BRIEFS.

Councilman Chaffee returned home yesterday from a trip to Portland, Or.

The new Boy Scout organization of Pasadena will leave this morning for a trip up the Arroyo Seco.

Walter B. Pollock, vice-president of the New York Central Railroad, paid a short visit to Pasadena.

Paul B. Popenoe of Altadena, who recently returned from the Sahara Desert, and brother, Wilson Popenoe, will leave next month for a trip to Arabia, to study the date industry.

Hotel Vista del Arroyo, Pasadena.
Artists' materials at Wadsworth's.
Royal Laundry shoe-repair department. Phones 69.
Hertel's semi-annual half-price remnant sale starts Thursday morning.
All about Coronado—334 Spring.

FORTY DOGS POISONED.

South Pasadena Residents Offer Big Reward for the Ruthless Destroyer of Harmless Pets.

SOUTH PASADENA, July 16.—Residents of the Oak Hill district held an indignation meeting last evening and $400 has been offered as a reward for evidence convicting the person or persons who have been instrumental in poisoning forty pet dogs in that district, within the last week. The persons who have suffered most through the out rage are Mrs. William Thatcher Marvin, who has lost one Great Dane, one St. Bernard and two pedigreed fox terriers, while William Bradford is mourning the loss of a valuable fox terrier. An autopsy performed on several of the dogs to ascertain the cause of their deaths showed them to have been poisoned by eating ground glass in their food.

NEWS BRIEFS.

Election of officers for the next quarter of the Lincoln Park Study Circle resulted as follows: President, Mrs. L. S. Kimball; vice-president, Miss Anna Herron; secretary, Mrs. Emile Dobbs; treasurer, Mrs. Caroline Adams; corresponding secretary, Miss Jennie Kennedy. They met at the home of Mrs. G. W. Penefield on Pasadena avenue and an interesting programme of short stories and poems published by South Pasadena authors was given. Miss Charlotte Herron read two of her best stories, "The Houseless Roof" and "The Spirit of the Gingho," both of which have been publihed in The Times Magazine. Mrs. Penfield read from the stories of Mrs. Gertrude Allen Long, "A Romance of '61," and several of her poems. Prof. P. J. Cooney's "The Redemption of the Eighth," a story dealing with the characteristics of the pupils of the eighth grade, was read by his wife. The meeting adjourned for the summer, to meet at the call of the president.

The suit against the city officials in Judge Wood's department of the Superior Court in Los Angeles, to show cause why a temporary restraining order should not be granted from paving Huntington drive, was postponed from yesterday morning until next Monday morning, on account of the serious illness of Mrs. John Carson, the City Attorney's wife.

BREAK UP BAND CONCERT.

Eagles at Redondo Beach Resent Flirtatious Tendencies of the Musicians—Methodists Will Picnic.

REDONDO BEACH, July 16.—The open-air band concert came to a sudden close this afternoon, when Clarence Blanchard of the Schoneman & Blanchard band was seized and carried from the band stand on a cot by officers of the Kangaroo Court of the Eagles' carnival and taken before Judge Ben Cohn. Blanchard was charged with being in a conspiracy to prevent the workings of the court and found guilty.

Harry Schoneman, leader of the band, was also found guilty of a grave misdemeanor, flirting with the summer girls, and heavily fined by Judge Cohn.

The court was in session all day, as the Eagles were zealous in arresting guilty parties and bringing them before the judge. Ex-Mayor J. I. Lechner, J. H. Martin of Hermosa and Dr. E. Shaw of Hermosa were among those arrested and fined on different charges.

The queen contest of the carnival will close tomorrow at noon, when Mayor Hess will seal the box containing the votes. The fire bell will be rung at 12 noon, after which no one may vote for any of the candidates. The vote today is: Mrs. Ella Wygal, 17,840; Irene Wellington, 16,220; Dolly Connolly, 10,780.

METHODIST PICNIC.

The annual picnic of the Lake Avenue Methodist Sunday-school of Pasadena was held here today. About 350 children and teachers were in the party.

Tickets should read "Coronado."

EL SEGUNDO.

EL SEGUNDO, July 16.—The wharf of the Standard Oil Company has been extended 3500 feet out into the ocean and in two weeks time will be out the required distance of 4000 feet. The concrete work was started a couple of weeks ago and is now out over 500 feet. The wharf when completed will be 100 feet wide, of reinforced concrete and one of the largest wharfs on the Pacific Coast. Large pipes and tracks will be laid on the wharf so that the Standard's large tank steamers may be loaded immediately upon casting anchor.

The Southern California Edison Company has a large crew of men at work extending its line into the acreage, in order to meet the steadily growing demand for electric lights by the many new families that have settled in the acre tracts. Power will also be supplied to the water company for the irrigation of the new acreage that was recently placed on the market.

Delightful days at Coronado.

Long Beach.

PLUNGES OVER EMBANKMENT.

Unusual Tragedy Enacted on Long Beach Boulevard.

Truck Topples Over Brink, Causing a Death.

Man Falls from Automobile and Receives Shock.

LONG BEACH, July 16.—Temporarily losing his presence of mind at a critical moment, J. T. Lindsay, aged 40, a foreman of the cement construction department of the Los Angeles city water department, this morning drove a heavy motor truck belonging to the department over a forty-foot embankment on the Long Beach boulevard half a mile south of the George H. Bixby ranch and was instantly killed. C. F. Walsh, an instructor of the Autocar company of Los Angeles, was thrown over Lindsay's head as the truck turtled and sustained painful but not serious bruises.

The truck was a three-cylinder, eighteen-horse-power machine, bearing the number 77,166, and was one of a number recently purchased by the Los Angeles water department. Lindsay was learning to drive it and had spent yesterday and this morning under Walsh's instructions. This morning Walsh said they drove through South Park and then on to Huntington Park.

"Lindsay was driving and seemed to be able to handle the machine nicely," he said. "He was out for instruction and, as it made no difference where he drove, started along the boulevard. Near where the accident occurred I suggested that we turn, but it was so near noon that Lindsay insisted on coming to Long Beach for lunch. We were riding along at a fair rate of speed, the car in the center of the smooth roadway, when Lindsay suddenly swerved the machine to the right. As he made no move to turn back again, I grasped the wheel and tried to turn it myself, but Lindsay, with a fixed glare, resisted my efforts and I tugged at the wheel shouting to him to 'let go.' I could not break his hold and we went over the bank. I don't know when I left the truck, but I felt a wheel graze my head and I found some grease on my hat."

The car toppled over as it left the bank and Lindsay was caught beneath it and his head crushed so badly that death must have been instantaneous. The truck righted itself and slid to the bottom of the ditch.

Walsh is of the opinion that Lindsay lost his head when he saw the machine starting for the plunge and became temporarily insane with fear.

Walsh picked himself up just as the auto finally righted, and crippled, bruised and bleeding, hurried to the Bixby ranch-house and gave the alarm. A hurry call was sent for physicians, while ranch hands went to the scene of the tragedy, but Lindsay was dead.

M. S. Bulkley, head of the Auto car agency, and George Read, superintendent of the motor and service department of the Los Angeles water department, were notified and they hurried to Long Beach, where the body had been brought. Read said that Lindsay was a valued employee, a capable workman and thoroughly trusted. He leaves a widow and family who live in the Boyle Heights' district.

Late this afternoon by permission of Coroner Heartwell the remains were taken to Los Angeles, where the inquest will be held tomorrow afternoon. The truck was pretty badly wrecked and will have to be towed back to Los Angeles.

UNUSUAL INJURY.

Julius McClarren, returning from a northern camping tour in the Yosemite with his sons, Eugene and Edward, and Andrew Brown, was injured shortly after midnight in an unusual manner and is at a local sanatorium. The party were in the McClarren auto, which was pretty well loaded with the quartette and camp equippage.

They were rolling along at only a fair rate of speed between the Cudahy ranch and the Pacific Electric crossing at Compton when Mr. McClarren looked at his watch to see the time and then stood up to put the time-piece in his pocket. In doing th's he leaned against the side door of the tonneau, which, not being securely caught, opened and McClarren went out into the roadway on his head, which was cut badly, and his sons thought him dead. Ben Martin and wife came along at this time and the unconscious man was placed in the Martin machine and rushed to the city, where he was given medical attention. He is able to tell of the accident today, but is still dazed.

BONDS ILLEGAL.

The Board of Education this morning received notice from the State Board of Control that Atty.-Gen. Webb had ruled that the recent issue of $100,000 school bonds was illegal, because the proceedings were conducted under a wrong section of the statute. As the proceedings were conducted in the District Attorney's office, the Attorney General's opinion has been forwarded to him for advice, in the hope that he may be able to convince the Attorney General that the issue is not invalid.

The School Board say that every issue of bonds has been under the same section of law and other issues have passed bond experts of private companies. If, however, the District Attorney decides that the ruling cannot be changed another election will be called as the buildings contempated are needed badly. The bonds were voted several months ago but were sidestepped by bond companies because the rate of interest was only 4½ per cent. Then the State Board agreed to take the issue at par if the Attorney General favorably passed on them as valid.

NEWS BRIEFS.

Long Beach councilmen, having corralled all the "blind pigs" in this prohibition city, have just had another spasm of morality and last night passed an ordinance making it a misdemeanor punishable by fine for any person over 10 years to appear on any street or alley of the city north of the south line of Ocean avenue wearing a bathing suit unless a cloak or covering reaching from the shoulder to the knee is worn over the suit. It is also a misdemeanor to lounge about the municipal band stand in the scant attire worn by bathers. Henceforth striped blankets worn by palefaces will not indicate they are on the war path, but are en route for their daily, monthly or annual bath.

The Council has taken the first steps in the proposed bond issue of $100,000 for the improvement and enlargement of the city docks by a resolution declaring the work proposed to be an urgent necessity and will cost more than the annual income and revenue will warrant. This will be followed next week by an ordinance calling a bond election and fixing the date of holding such election.

Justice Underwood at noon today united in marriage Lloyd Wesley Walcot and Miss Dora Mabel Mahanna, both of Fresno. The groom confided to the justice that he was 22 and had been married twice before this venture.

The semi-annual arboricultural convention of Southern California will be held in the Auditorium tomorrow. A number of interesting papers on the care of street and park trees are on the programme.

SERMON ASTONISHES A CITY.

Monrovia, Engrossed in Prosecution of Alleged Liquor Offenses Expects Preacher to Be Arraigned

MONROVIA, July 16.—A sensation was sprung in the trial of H. G. Brownfield this morning, which eclipsed all interest in the defendant himself. Attorneys for the defense produced an article printed in a local paper, which purported to set out at length a sermon delivered by the Rev. Charles A. Kent at the First Methodist Church of Monrovia on Sunday, and demanded that the clergyman be cited for contempt of court.

The article in question quotes the Rev. Mr. Kent as saying "Disrespect for law is the food of anarchism wherever you find it. . . .

"There are two things that feed this thing today. The first is the deficent beverage liquor law traffic so deeply entrenched behind the brewery, the saloon and the dishonest drug store, which is the black sheep in pharmacy. The second feeder of disrespect that blossoms into anarchy is the travesty of some court proceedings. . . .

Because I am not now speaking to judges or lawyers, but to you from whom jurors are chosen, I will say that you must take your share of the responsibility, which is a part, though it may be a minor part. What does it mean when American citizens acting in the responsible places of jurors declare:

"'I did not listen to the evidence. I was determined to vote for acquittal, for I didn't like the method of procedure?' When prejudice against city authorities causes men to disavow any intention of an honest verdict? Why should and why do Christian men dodge the responsibility of jury service? . . .

"Why do I speak of this under the topic of Christian assurance? Because the Christian man must be a Christian citizen. His action in the State is no small part of the proof that he is accepted of God. Do not be satisfied with praying God to overthrow the wrong. You get in and deal it a few effective blows for which God depends upon you. God will protect you and your business . . . Never mind about being present to give your testimony among praying people if the case is on at that time. You go and give your new testimony over there in the witness box or jury where your testimony will count most and then come back and testify in religious meeting. Then we will all shout Amen.

"Shall liquor be sold illegally in Monrovia? Will the newspapers of Monrovia say no and encourage law inforcement and strengthen the hand of those who seek such? . . . Shall it be confessed that any honest attempt at prosecution for the illicit sale of liquor is impossible in Monrovia? . . . The hour strikes. Now is the time to act. Not only for the present, but for the future."

The defense charged that the minister had attempted to influence perspective jurors in the case and demanded that he be brought into court and examined upon the subject. The courtroom was crowded and the citizens of the town to all of whom the Rev. Mr. Kent is well known as the pastor of one of the largest congregations in Monrovia waited with intense interest the action of the court. Judge Cassidy, who is presiding in the trial of the Brownfield case in which the defendant is charged with keeping a place for the unlawful sale of liquor carefully read the article. He ruled that the matter presented would not constitute a contempt of court and denied the motion of the defense.

The Rev. Mr. Kent, when interviewed by a representative of The Times, said: "I have been quoted correctly and I stand on the line of principal as laid down in my sermon of apprehending the guilty and of doing no injustice to anyone. I was informed of the attempt to take me into court and also that the attempt failed."

The trial was begun last Wednesday and after three days and a half of trial, twelve men had been passed for cause, but subject to peremptory challenge and the fourth panel of jurors was about half exhausted. Up to this time about 100 jurors have been examined.

AZUSA.

AZUSA, July 17.—Azusa has determined to inforce her speed laws. Firemen have been fined $5.00 each for its violation, and others are awaiting trial.

The two National banks have just issued their semi-annual reports. The excellent showing which they make is indicative of the prosperous business conditions that prevail here.

The City Trustees have ordained that hereafter all persons confined in the City Jail under judgment rendered in a criminal action shall be required to perform labor under the direction of the City Marshal. The prisoners are to be treated with the utmost kindness compatible with the inforcement of rules and the maintaining of justice, but any who escape while at work or while going to or from work, will be severely dealt with.

Hon. Charles Silent has continued his courtesy to Azusa by personally bringing from his foothill resort some choice plants for the city park and by promising others for the grounds about the new Pacific Electric station when the latter is ready for them.

EAGLE ROCK NOTES.

EAGLE ROCK, July 16.—Mayors is the record for seventeen months, within its brief municipal existence, was the first. He resigned to go to Los Angeles. The second to W. Young, who resigned to accept position of City Clerk, made vacant by the death of J. S. Fraser. The third was James Kimble, who served out his term. Dr. Cox, the fourth, was compelled to sign last week on account of health. Harry E. Needham, rate agent for the Tonopah & Tidewater Railroad, was elected Monday evening. Joseph W. Mills, a well-known orchestra player in Los Angeles, was appointed to fill out the board.

The city of Glendale has granted the right to run a 22,000-volt high-feed wire line through Eagle Rock to secure electricity from the Big Rock power line next year. The city will sell this city electricity at the rate desired at a little more than that of Glendale. The right of way is doubtless be granted.

The Los Angeles Railway Company has completed the work of laying their double tracks to the Colorado street at a cost of $50,000. The viaduct will also lower the grade of the boulevard as soon as that work is completed.

Semi-Annual Clearance Sale

By adding three important leaders—SILK KIMONOS, BRASS WARES, TABLE COVERS, representative of each floor, to our already vast number of bargains, we make the sale culminate on this week. Come early and take best advantage of this event.

All Silk Kimonos and Opera Coats Greatly Reduced

If you want to be beautiful and comfortable in Silk Kimono, if you know economy, don't miss this great chance. You will fully appreciate our reductions, for you are quite familiar with the rock-bottom prices and good qualities of our Silk Kimonos and Opera Coats.

Beautiful Silk Kimonos

Different styles. Figured or bordered Kimono Silk. Carefully trimmed, every stitch being well cared for—10 per cent discount.

Regular $4.40, at $3.75

Messaline Kimonos 15% Discount

The most serviceable and comfortable in your wardrobe. Many different styles. All made from our own designs, with special care.

Embroidered Silk Kimonos and Opera Coats

—In Japanese style. Never before offered at such reductions. Hand embroidered in floral designs, in harmonious color combinations on fine Habutai silk. All kinds of embroidered Habutai or Silk Crepe Kimonos and Opera Coats offered at 15 per cent discount.

Kimonos, Reg. $12.50, at, Special $9.75
Kimonos, Reg. $14.00, at, Special $10.75
Opera Coats, Reg. $17.50, at, Special $12.50
Opera Coats, Reg. $22.00, at, Special $17.50

All Kinds of Brassware at ½ Price

Hand carved, solid or hammered brass Jardinieres, Vases, Candlesticks, Fern Dishes, etc. Artistic shapes. Good workmanship. Genuine brass. Do not confuse ours with other wares that will tarnish.

Candlesticks

Regular 40c 20c
Regular 75c 38c
Regular $1.00 . . . . . 50c
Regular $1.25 . . . . . 63c

Vases

Regular 60c 30c
Regular $1.00 . . . . . 50c
Regular $1.50 . . . . . 75c
Regular $3.00 . . . . . $1.50

Jardinieres

Regular $3.50 . . . . . $1.75
Regular $4.00 . . . . . $2.00
Regular $8.00 . . . . . $4.00
Regular $10.00 . . . . . $5.00

Embroidered Waist Patterns 89c Each

Beautiful hand embroidered, in different floral patterns, in blue, pink, salmon. Regular $1.75 . . . . . 89c
Crepe Waist Patterns, embroidered with silk thread. Regular $2.45 . . . . . $1.75

Table Covers at 40% Discount

Drawn Work, Battenberg, Lace Table Covers, all hand drawn or embroidered in colors. Can not fail to appeal to economical housekeepers. Come down early and pick up good ones while we have many. Here we show a few examples:

Drawnwork Table Linens

All possible sizes. Hand drawn and embroidered in blue, pink, lavender.

36x36 $1.95 . . . . . $1.21
45x45 $2.95 . . . . . $1.77
54x54 $4.15 . . . . . $2.49

Battenberg

18x18 35c 21c
24x24 55c 33c
30x30 95c 57c
36x36 $1.25 . . . . . 75c

Lace Table Covers

Round shape, embroidered with cherry, vitaria in natural colors. Trimmed with white Irish crochet lace.

24-inch diameter, $2.50 . . . . . $1.39
30-inch diameter, $3.50 . . . . . $2.19
54-inch diameter, $8.50 . . . . . $5.19
18x54 inch diameter, $4.45 . . . . . $2.67

Toweling Pieces at Special Prices

24x24 30c 17c
27x27 40c 25c
36x36 50c 34c

The Yamato Inc.
635-7 South Broadway

Substantial Dividends Have Been Paid for Years

Owing to Our Progressive Yet Conservative Policy

which is the foundation feature of this old, reliable organization. Such a policy has been consistently followed for many years, with the result that investors in this stock find the greatest amount of SAFETY and PROFIT combined.

A Limited Offering of Stock

At par value has been placed on the market. Owing to the fact that our funds are continually working night and day, invested in real estate of growing value; the building of houses, apartments and garages; and approved bankable mortgages, we are able to guarantee PERFECT SAFETY.

The regular meeting of the Directors of our Company declared semi-annual dividend of 6% on outstanding stock or equal to 12% per annum. In addition to this, approximately $10,000.00 out of the earnings for the first six months was set aside as a surplus for undivided profits, for the benefit of future stockholders. This is equal to about $8.00 per share of the present issue of stock, of which the new stockholders will get the benefit. In other words, our earnings for the first six months of this year were equal to approximately 30% per annum on the issued stock.

Our assets and resources are growing so fast that this offering at par cannot remain open very long. Shrewd investors are rapidly subscribing.

May we not talk to you about it AT ONCE?

Formerly Known as the Lawrence B. Burck Co.,
Entire 5th Floor Realty Board Bldg.,
631 South Spring Street.
Telephone 10685,
Main 6661.

WEDNESDAY MORNI

Story of the Da

NEWS RE

Riverside.

WATER SYSTEM SEEMS ASSURED

Riverside Makes Contract f Purchase of Plants.

Recent Troubles Obviated Mutual Concessions.

Rates Enter Into the Matt of Final Settlement.

[BY DIRECT WIRE TO THIS TIMES.]

RIVERSIDE, July 16.—[Exclus Dispatch.] A municipal water sy tem for Riverside seems assur through the approval by the Ci Council this afternoon of a contra for the purchase of the domestic sy tem of the Riverside Water Compa and the indorsement of this contra by a commission from the directors of the water company.

The negotiations recently fail through the inability of the two pa ties to agree to a clause which co templated protecting the city fro litigation by the company in case was deemed that the city's develo ment on the Byrne tract depleted supply on the company's land adjoi ing. Now it is agreed that the co pany will hold the city harmless fro liability through the diversion of a free flowing gravity water from t Byrne tract, and also the developme and diversion of pumped water, in far as the pumping does not depl the water which the company is no legally obligated to deliver to oth companies and 100 inches addition now diverted by the company.

Arbitration of the differences b tween the city and company was e fected through the offices of commi sioners representing the Chamber Commerce, business men's associati and Realty Board.

Before the agreement was reach the Mayor submitted a communic tion setting forth his reasons for v toing the water rate ordinance. was willing to allow the old rate to main in force in view of the pro pects for the purchase of the dome tic system, but not otherwise.

The water company questions t Mayor's power, under the city cha ter, to veto the ordinance and co tends that the ordinance still holds. motion directing the Mayor to have new rate ordinance drafted was lost.

FOUNTAIN IS A NUISANCE.

Ontario Residents Protest Again Institution Founded by W.C.T. and a Fight Is in Prospect.

ONTARIO, July 16.—Declaring t W.C.T.U. fountain, which stands the corner of Euclid avenue and street in the heart of the busine center, is a public nuisance, that it unsanitary and a menace to pub health and that the person who drin from it is taking his life in his hand the City Board of Health, throu Inspector Arthur Axley, strongly re commended to the City Council la night the removal of the fountain fro its present location to the parki in the center of Euclid avenue.

The fountain, an attractive affa of cobblestones, was donated to t city by the Ontario Woman's Christi Temperance Union in 1908, but ow ing to defective plumbing is said have become a menace to publ health.

Some of the women of the loc W.C.T.U. are said to be indigna over the attempt to move the fou tain and state that if the plumbi is not sanitary it should be ma so at the expense of the city and understood that they will put up strong protest before they will removed.

Another objection to the present l cation of the fountain is that it present obstructs the view on one the busiest corners of the city a has already been the direct cause several more or less serious acciden caused by collisions. City Engine E. E. Mann estimates the cost of mo ing the fountain at between $50 a $100 and the matter was referred the Street Committee.

TO REDUCE SALARIES.

Councilman J. P. Ensley at t meeting of the City Council last nig launched a fight to reduce the salari of a number of city employees. A cording to Ensley the city of Ontar is paying out far too much money f the service it is receiving.

The Councilman referred to o case in particular where a man work nine hours a day in pumping the ci wells receives a salary of $90 p month, where a man similarly em ployed by a local water company, a having longer hours and more streno uous duties, receives only $75 p month. Ensley went so far as to sta that all the city employees are pa what all the city employees are pa too much. The matter was referr to the Finance Committee by May W. A. Freemire.

SUES FOR DAMAGES.

Mrs. W. R. Delhi, mother of Mi Constance Delhi of Los Angeles, w while visiting in this city last mon was severely injured in a runawa has commenced suit to recover $15 damages from Arthur V. Neff, own of the livery rig in which the acc dent occurred.

Miss Delhi, who was a guest at t home of Mrs. L. Briggs on We Eighth street, on the evening of Ju 19 went driving in a rig from t Nay stables with Miss Cora Brig and A. M. Honeycutt. They were r turning home when one of the shaf on the buggy broke, the horse becam unmanageable and kicked over th dashboard, breaking Miss Delhi knee cap and otherwise injuring he Mrs. Delhi claims that the surgeon bills, hospital expenses and other item incurred by the accident amounted $1500, for which she asks. The gi who is 17 years of age was taken her home in Los Angeles on a stretc

NEWS BRIEFS.

Grant Berry, a 12-year-old Pomer lad, imbued with the idea that hom was no place for him and havin started out into the world to see his fortune, was yesterday taken i custody by the local officers and r turned to his home.

William Gray caused excitement business section of the city la night when he fell over apparent dead on the sidewalk in front of t Gould Theater. Dr. D. N. Bacon w called and Gray taken to his room

25c Japanese Crepe in Plain White, Pink, Blue, 17½c Yd.

Sale

VERS, representative
Come early and take

le Covers
0% Discount
Work, Battenberg, Lace
vers, all hand drawn or
ed in colors. Can not fail
to economical housekeep-
e down early and pick up
s while we have many.
show a few examples:

nwork Table Linens
e sizes. Hand drawn and em-
n blue, pink, lavender.
.95 ..... $1.23
.95 ..... $1.77
4.15 ..... $2.90

Battenberg
5c 21c
5c 33c
5c 67c
1.25 ..... 75c

Lace Table Covers
pe, embroidered with cherry, wis-
atural colors. Trimmed with wide
net lace.
n diameter, $2.50 ..... $1.50
n diameter, $2.50 ..... $2.10
n diameter, $5.50 ..... $5.10
inch diameter, $4.45 ..... $2.67

Toweling Pieces at Special Prices
x24 30c 19c
x27 40c 25c
x36 50c 34c

n Paid for Years
rvative Policy
Such a policy has been com-
nvestors in this stock
nbined.

Stock
to the fact that our
n real estate of grow-
rages; and approved
ECT SAFETY.
nnual dividend of 6%
s, approximately $10,000.00
rplus for undivided profits,
per share of the present
other words, our earnings
y 30% per annum on the
at par cannot remain open

dBuildi
urck Co.,
lg.

EAGLE ROCK NOTES.

EAGLE ROCK, July 16.—Mayors is the record for the within its brief municipal career seventeen months. He resigned to was the first. The second was to Los Angeles. The second was W. Young, who resigned to take position of City Clerk, made by the death of J. S. Pitman. The third was James Kincheloe, served out his term. Dr. George Cox, the fourth, was compelled to sign last week on account of health. Harry E. Needham, the rate agent for the Tonopah and water Railroad, was elected Monday evening. Joseph W. Wa a well-known orchestra player of Angeles, was appointed to the on the board.

The city of Glendale has asked the right to run a 22,000-volt feed wire line through Eagle Rock secure electricity from the Pasadena await the completion of the power line next year. They sell this city electricity in bulk stead at a little more than Glendale. The right of way doubtless be granted.

The Los Angeles Railway Co. has completed the work of their double tracks to grade on tral avenue at a cost of $4000 will also lower them on Colo boulevard as soon as that street is completed.

Story of the Day's Events Below Tehachepi's Top

NEWS REPORTS FROM CORRESPONDENTS OF THE TIMES.

Riverside.

WATER SYSTEM SEEMS ASSURED.

Riverside Makes Contract for Purchase of Plants.

Recent Troubles Obviated by Mutual Concessions.

Rates Enter Into the Matter of Final Settlement.

[BY DIRECT WIRE TO THE TIMES.]

RIVERSIDE, July 16.—[Exclusive Dispatch.] A municipal water system for Riverside seems assured through the approval by the City Council this afternoon of a contract for the purchase of the domestic system of the Riverside Water Company and the indorsement of this contract by a commission from the directorate of the water company.

The negotiations recently failed through the inability of the two parties to agree to a clause which contemplated protecting the city from litigation by the company in case it was deemed that the city's development on the Byrne tract depleted the supply on the company's land adjoining. Now it is agreed that the company will hold the city harmless from liability through the diversion of any free flowing gravity water from the Byrne tract, and also the development and diversion of pumped water, in so far as the pumping does not deplete the water which the company is now legally obligated to deliver to other companies and 100 inches additional now diverted by the company.

Arbitration of the differences between the city and company was effected through the offices of commissioners representing the Chamber of Commerce, business men's association and Realty Board.

Before the agreement was reached the Mayor submitted a communication setting forth his reasons for vetoing the water rate ordinance. He was willing to allow the old rate to remain in force in view of the prospects for the purchase of the domestic system, but not otherwise.

The water company questions the Mayor's power, under the city charter, to veto the ordinance and contends that the ordinance still holds. A motion directing the Mayor to have a new rate ordinance drafted was lost.

FOUNTAIN IS A NUISANCE.

Ontario Residents Protest Against Institution Founded by W.C.T.U. and a Fight Is in Prospect.

ONTARIO, July 16.—Declaring the W.C.T.U. fountain, which stands at the corner of Euclid avenue and A street in the heart of the business center, is a public nuisance, that it is unsanitary and a menace to public health and that the person who drinks from it is taking his life in his hands, the City Board of Health, through Inspector Arthur Axley, strongly recommended to the City Council last night the removal of the fountain from its present location to the parking in the center of Euclid avenue.

The fountain, an attractive affair of cobblestones, was donated to the city by the Ontario Woman's Christian Temperance Union in 1908, but owing to defective plumbing is said to have become a menace to public health.

Some of the women of the local W.C.T.U. are said to be indignant over the attempt to move the fountain and state that if the plumbing is not sanitary it should be made at the expense of the city and it is understood that they will put up a strong protest before they will see removed.

Another objection to the present location of the fountain is that it at present obstructs the view on one of the busiest corners of the city and has already been the direct cause of more or less serious accidents caused by collisions. City Engineer Mann estimates the cost of moving the fountain at between $50 and $100 and the matter was referred to the Street Committee.

TO REDUCE SALARIES.

Councilman J. P. Ensley at the meeting of the City Council last night started a fight to reduce the salaries of a number of city employees. According to Ensley the city of Ontario is paying out far too much money for the service it is receiving. The Councilman referred to one man in particular where a man worked eight hours a day in pumping the city water and receives a salary of $90 per month, where a man similarly employed by a local water company, and working longer hours and more strenuously, receives only $75 per month. Ensley went so far as to state that all the city employees are paid too much. The matter was referred to the Finance Committee by Mayor Downey.

SUES FOR DAMAGES.

Mrs. W. R. Delhi, mother of Miss Clarence Delhi of Los Angeles, who was visiting in this city last month was severely injured in a runaway, has commenced suit to recover $1500 damages from Arthur V. Neff, owner of the livery rig in which the accident occurred.

Miss Delhi, who was a guest at the home of Mrs. L. Briggs on West Fourth street, on the evening of June 8 was driving in a rig from the stables with Miss Cora Briggs to A. M. Honeycutt. They were returning home when one of the shafts to the buggy broke, the horse became unmanageable and kicked over the buggy, breaking Miss Delhi's leg and otherwise injuring her. Mrs. Delhi claims that the surgeons' and hospital expenses and other items caused by the accident amounted to $500, for which she asks. The girl, who is 17 years of age was taken to her home in Los Angeles on a stretcher.

NEWS BRIEFS.

Claud Berry, a 12-year-old Pomona boy, inclined with the idea that home is no place for him and having struck out into the world to seek his fortune, was yesterday taken in custody by the local officers and returned to his home.

Truman Gray caused excitement in the business section of the city last night when he fell over apparently in the sidewalk in front of the Fox Theater. Dr. D. N. Bacon was called and Gray taken to his rooms in the Agnew apartments, where he was revived. Heart trouble was the cause of the collapse. Gray's mother resides at No. 771 East Sixteenth street, Los Angeles.

A preliminary resolution, calling for a bond election for the improvement of streets was read and adopted at the meeting of the City Council last night. The vote was unanimously in favor of the resolution, all voting ay, except Councilman C. A. Warner, who is absent in the East.

Never too warm at Coronado.

FROWN ON SELFISH POLICY.

Anaheim Water Company Adopts Rules to Protect Itself From Its Own Officials—News Briefs.

ANAHEIM, July 16.—The policy of helping one's self has been frowned upon by the Anaheim Union Water Company. It has been reported that a number of stockholders are in the habit of changing the gates and taking more water than they are entitled to and instructions have been given to prosecute any person caught interfering with the system in any way. The company has been compelled to fence up the Gomber tract, as too much gravel has been hauled away from this location. Hereafter there will be a charge of 25 cents for every load of gravel taken from the tract.

NEWS BRIEFS.

Sheriff Ruddock of Orange county has issued notice to his deputies that the law regarding concealed weapons must be enforced and has ordered the arrest of every person caught carrying such weapons. The shooting affair last week when City Marshal John Kellenberger of this city was shot by a Mexican, has aroused the public and county officers to such an extent that the law will be strictly enforced.

The beet crop in the territory of Norwalk and Downey is not coming up to expectations of the growers this season. It is reported that prices are not satisfactory. The seed was all imported from Germany, hence the cost was greater than had it been purchased here. Growers state that the seed in this country will not answer the purpose and they are compelled to send abroad for it.

The third annual all-day open-air meeting of the Anaheim W.C.T.U. was held today at the country home of Mr. and Mrs. L. C. Yeoman of West Anaheim. An interesting programme was rendered and many out-of-town guests were entertained who this afternoon gave wide-awake and helpful addresses to the temperance workers in a "wet" city. Mrs. Hester Griffiths, State vice-president, spoke on "Proposed Laws Under Consideration" and the devotionals were conducted by Mrs. Elizabeth Mills of Santa Ana.

Special summer rate, $15.00. Tent houses; hotel table. Swimming-pool and tennis. Arrowhead Springs.

Coronado has Ohlmeyer's band.

ACCEPTS THE POSITION.

Riverside City Auditor Quits Place to Accept Country Job Made Vacant by Crane's Resignation.

RIVERSIDE, July 16.—City Auditor C. R. Stibbens, who was yesterday tendered the office of County Tax Collector by the Supervisors, has accepted the position and will enter upon his new duties in about ten days. He has been in the employ of the city since 1893, when he was deputy in the office of W. W. Phelps, then City Clerk.

City Clerk G. W. Prior is a candidate for the office of City Auditor, and other candidates are expected to announce themselves.

PLAN P. E. PARK.

Chemawa Park, which is owned by the Pacific Electric, may be developed by the company and become a prominent rival to the popular Fairmount Park. C. H. Burnett, who has a general oversight over Pacific Electric resorts, will be here in a few days to make a study of the situation and decide on development plans. The pole grounds are located in the park and for some years the company has maintained an aviary and menagerie there. Among the suggested improvements are baseball grounds, tennis court, dancing pavilion, bath-house and other amusement features.

W. Rogers, who is wanted in Prescott, Arizona, on a grand larceny charge, has been lodged in the County Jail by Constable Truax of Perris. He is said to be wanted in Prescott for the theft of a quantity of powder and is willing to return without extradition.

Coronado Agent, 334 Spring Street.

REDLANDS NOTES.

REDLANDS, July 16.—At the meeting of Chamber of Commerce directors yesterday afternoon resolutions were adopted pledging the support of the organization toward the improvement of Sunset drive, which will probably be taken over by the County Supervisors. This scenic drive was suggested by A. K. Smiley and although out of the city limits has been kept in repair by the contributions of Redlands people. Supervisor Butler recently took a trip over the road and decided it was a proper highway to be maintained by the county. Deeds are being made out and the rights of way will be transferred to the county.

Secretary William Stowe Devol presented a report showing that since January 1 23,200 pieces of literature advertising Redlands had been sent out. This literature is upon various subjects. The Chamber of Commerce now has a membership of 530 and has in the process of construction a new home to cost $6000. This building is on Santa Fe property and adjoins the new depot of Mission style, with which it will harmonize along architectural lines.

Vacation days at Coronado great.

ESCONDIDO NOTES.

ESCONDIDO, July 16.—The Chamber of Commerce adopted a resolution expressing its hearty indorsement of the movement by the San Diego Chamber of Commerce for the giving of daily lectures in the rooms of the chamber in San Diego exploiting the county. The resolution of the board of directors has been sent to the Supervisors, which body is to be asked to contribute to the financial support of the lecturer.

The Chamber of Commerce has decided to admit ladies at the fourth banquet, the date for which has been fixed for Thursday evening, July 25. The feast will be served by the women of one of the churches at the Grape Day Park, on North Lime street. Two hours will be devoted to a programme of speech-making, music by the band and selections of vocalists and quartettes. An attendance of 200 is expected.

San Bernardino.

ACTRESS TELLS TALE OF LOVE.

San Bernardino Court Scene of Dramatic Recital.

Woman Bares Her Heart to Obtain Thirty Thousand.

Bee Inspector Loses Place as Result of Report.

[BY DIRECT WIRE TO THE TIMES.]

SAN BERNARDINO, July 16.—[Exclusive Dispatch.] Mrs. Lulu Deets, English variety actress, told on the stand today why she was entitled to $30,000 from the Esler estate, which she is suing to collect that amount given her by the late Fred Esler.

The consideration for the $30,000, which she must prove to collect the money was her disappointment in Esler's failure to get a divorce, injury to her character by reason of the mention of her name in connection with the Reno divorce proceedings, false, slanderous reports, nursing and for agreeing to drop a damage suit against the Southern Pacific for damages for injury she sustained while with Esler in an automobile struck by a train.

Letters introduced today indicate that Esler was also a letter writer of ability, for a stack of correspondence addressed to Mrs. Deets was filed for exhibit, and samples read to the court showed Esler equally prolific in his vocabulary of loving terms as Mrs. Deets, whose letters were read last week.

BEE INSPECTOR STUNG.

R. B. Herron, known as a naturalist and Smithsonian collector, was today taken from the county pay roll as bee inspector by the Board of Supervisors, and indications are that Herron, who has defied his enemies, who have attempted to unseat him for a decade, is made the "goat" of the recent grand jury investigation. With other recommendations was Herron's removal. His discharge is the only compliance with the recommendations made by the grand jury.

Coronado Tent City for everyone.

ROUTE PRACTICALLY SETTLED.

Proposed State Highway Through Santa Ana Is to Be Routed With Everybody in Accord.

SANTA ANA, July 16.—By the agreement of almost a majority of the property owners of East Fourth street to pave the question of the route of the proposed State highway through Santa Ana is considered practically settled. Col. S. H. Finley, City Engineer, circulated the petition for the paving, knowing that the other streets proposed, East First street and East Chestnut avenue, would find strong opposition if it were attempted to have the property owners pay for the paving. Col. Finley thought it would aid in the building up of East Fourth street should the State highway be routed that way. The City Clerk today informed the County Highway Commission of the situation.

NEWS BRIEFS.

The $25,000 bonds of the El Modena school district have been sold by the Board of Supervisors to the Torrance-Marshall Company of Los Angeles on a bid of par, accrued interest and $630 premium.

A final decree of divorce was granted today to Minnie A. Pearce against Jewell Pearce, together with judgment for $3000. Pearce's whereabouts is unknown here.

An initiative petition, part of a Statewide petition, was filed with the County Clerk today, aimed to get on the ballot next November a proposal for a weekly rest day law. Rev. C. H. Seccombe, pastor of the First Congregational Church, filed the petition, which was circulated by Rev. C. C. Bentley, Clara M. Jones and Anna Granger, all of Orange.

William Summers received a broken wrist in a fall caused by a bale of hay rolling against him while he was unlounding hay.

Marriage licenses: John H. Rowland, 45, of Cook's Inlet, Alaska, and Wilhelmine M. Potvin, 45, of Los Angeles; Charles R. Titus, 52, and Minnie G. A. Pearce, 36, both of Santa Ana; Frank H. Leach, 51, and Abbie P. Leach, 48, both of Los Angeles.

Arrowhead Springs. Summer rates. Ten houses. $15.00 per week, with hotel board. Swimming-pool, tennis.

Fine bathing at Coronado Beach.

TWO GIRLS ARE INJURED.

Oxnard Women Badly Hurt When Automobile Crashes into a Carriage on Public Highway.

OXNARD, July 16.—Misses Gladys Burns and Katherine Mueller were seriously injured and Joe Callens badly bruised when the automobile of Callens struck a carriage in which the two young women were driving. The accident occurred this afternoon on the Hueneme road. A row of trees prevented a clear view of the road. The machine and carriage met at the corner and the crash occurred.

The horse was turned completely over on his back, Miss Mueller was thrown over the machine to the opposite side of the road and Miss Burns thrown about ten feet. She sustained three broken ribs, a broken knee cap and possibly serious brain concussion. Miss Mueller was also injured. After the crash the machine lunged into a telephone pole and Callens was badly bruised.

NEWS BRIEFS.

The strangest fraternal order this city has ever known was organized today when the D.O.O.G.W. lodge was formed. It is made up entirely of hubbies, whose wives are off on vacation trips for the summer and have left them home to take care of the house. The initials of the lodge when filled out give it the name of the Dependent Order of Grass Widows. About thirty members have already been secured and the officers elected are H. Gilbert, T. A. Train, George Parker and Frank Inglis.

About 100 members of the Westside Good Roads Club of Maricopa are to be entertained by the Oxnard Board of Trade August 1. They are to arrive in this city in automobiles in the interest of the proposed road down coast from the oil fields to this county, and at the meeting further steps toward the boosting of the road work will be taken.

At a meeting of the directors of the Citrus Heights Company today, an agreement was reached to build a miniature lake for irrigation purposes, which will hold 8,000,000 gallons, and will be one of the largest in the county. Later in the year they expect to put a similar irrigation improvement in, to hold at least 10,000,000. The ranch of this company covers over 350 acres and has been planted to lemons.

Arrowhead Springs. Cool tent houses; hotel board. $15.00 per week for summer.

Only $4 to Coronado and back.

NEWPORT BEACH.

NEWPORT BEACH, July 16.—B. K. Stone of Pasadena, owner of the Parker block, today started proceedings to compel C. H. Hakes to move his moving-picture show off of his property in this city. The room was rented to Hakes by a local real estate man without the knowledge or consent of Mr. Stone and on account of the fire risk he will try to have the picture show removed from his building.

Mrs. Gordon Shoemaker yesterday swore to a complaint, charging John Meurs, a local butcher, with selling her spoiled meat. The warrant was first made out in the City Recorder's court, but the case will be turned over to the District Attorney for trial.

A largely-signed petition was presented to Superior Judge West today asking that S. C. Hemstreet, who is serving a five-month jail sentence for violating the liquor laws, be paroled. The offense for which Hemstreet began serving time Friday was committed two years ago and since that time the fisherman has been living an upright life in every way. The petition for his parole was signed by many anti-saloon men.

Preparations are being made for an elaborate water parade on the bay Saturday night, surpassing the one of last Saturday night, in which fifty launches, rowboats and canoes took part. The boats pass in a line and are all brightly illuminated with Japanese lanterns. The water parades are a new feature here and have made a decided hit.

How to Protect Hair and Skin in Summer

Summer months are trying on the hair, because of the excessive perspiration and the great amount of dust flying. This dulls the hair and makes it "matty" and unmanageable, yet it is easy to restore the rich color and massy softness and keep the hair bright and prett during the hottest weather by shampooing with canthrox, a teaspoonful of which dissolved in a cup of hot water is enough for a thorough cleansing.

Oiliness, freckles, tan and other complexion disfigurements disappear following the use of a spurmax lotion. This is made by stirring 2 teaspoonfuls glycerine into ½ pint witch hazel (or hot water), then adding 4 ounces spurmax. The lotion dries quickly, is invisible when on and imparts a delightful tint and velvety smoothness to the skin. Perspiration will not spot the spurmax lotion, nor will the wind blow it off.

Sani-Flush

Cleans Water-Closet Bowls quickly, easily—

positively can't hurt plumbing

Sani-Flush, a powdered chemical compound, cleans water-closet bowls without scrubbing or touching the bowl with the hands.

25 cents a can
at your grocer's or druggist's

Are Microbes In Your Scalp

It Has Been Proved That Microbes Cause Baldness.

Prof. Unna of Hamburg, Germany, and Dr. Sabourand, the leading French dermatologist, discovered that a microbe causes baldness. Their theory has time and again been amply verified through research experiments carried on under the observation of eminent scientists. This microbe lodges in the Sebum, which is the natural hair oil, and when permitted to flourish it destroys the hair follicles and in time the pores entirely close, and the scalp gradually takes on a shiny appearance. When this happens there is no hope of the growth of hair being revived.

We have a remedy which will, we honestly believe, remove dandruff, exterminate the microbe, promote good circulation in the scalp and around the hair roots, tighten and revitalize the hair roots, and overcome baldness so long as there is any life left in the hair roots.

We back up this statement with our own personal guarantee that this remedy called Rexall "93" Hair Tonic will be supplied free of all cost to the user if it fails to do as we state.

It will frequently restore gray and faded hair to its original color, providing loss of color has been caused by disease; yet it is in no sense a dye. Rexall "93" Hair Tonic accomplishes these results by making every hair root, follicle and pigment gland strong and active, and by stimulating a natural flow of coloring pigment throughout the hair cells.

We exact no obligations or promises—we simply ask you to give Rexall "93" Hair Tonic a thorough trial and if not satisfied tell us and we will refund the money you paid us for it. Two sizes, prices 50 cents and $1.00. Remember you can obtain it in Los Angeles only at our stores, The Owl Drug Co., Inc., Los Angeles, San Francisco, Oakland, Sacramento, Portland, Seattle and Spokane.

Standard Building-Investment Company Inaugurates New Features Which Bring About Genuine Cooperation

The Standard Building-Investment Company, organized by some of the ablest and most substantial and experienced home-building men in this city—has originated and incorporated in its stock contracts, the following two significant provisions:

Any purchaser of stock in this company may, at any time, transfer his stock to the purchase of any of the company's homes—at the same time, receiving full advantage of all value increase in stock.

Any purchaser of a home from this company may, at any time, apply his cash equity in the home to the purchase of the company's stock—thereby giving him absolute protection from loss of his equity, if he happens to have bad luck of any kind.

Mark This Prediction

So far-reaching and so vitally important are these provisions to the interest of the small investor—that we venture this prediction—

THAT WITHIN ONE YEAR PRACTICALLY ALL THE BUILDING COMPANIES IN SOUTHERN CALIFORNIA WILL HAVE FOLLOWED OUR LEAD IN THE ADOPTION OF THIS METHOD OF GENUINE COOPERATION.

Stock Now 20c Per Share

A limited amount of stock, which is going rapidly, is offered at this special introductory price—all cash or 10 per cent. cash—5 per cent. monthly if desired.
If you want to own a home—and yet, are not able to make the payments—you may buy small blocks of this stock and then, at any time, you may apply it to the purchase of a home—at the same time getting advantage of all value increase in the stock. The time to act is now—if you want to get in on this ground floor opportunity.

OFFICERS—R. H. Mouser, President and General Manager; P. J. MacDonald, Sec'y.-Treas. Main 3624.

DIRECTORS—Geo. W. Boden, P. J. Welsh, Minor Moore. F2624.

Main 3624 STANDARD BUILDING INVESTMENT CO. 339 SO. HILL ST. F2624

—a man's labor, alone, will not make him rich

He must have some money and make it work for him. Money works all the time. It never gets sick, never takes a vacation, never goes on a strike. The aggregate wealth of the United States in 1910 was something over one hundred billions of dollars. In other words, twelve hundred dollars for every man, woman and child in the country. Do you own your share of this? Have you denied yourself a few little pleasures and accumulated $1200? If you have not, the surest, straightest, shortest road to success has been neglected by you. It is simply because so comparatively few people have the strength of character to deny themselves, that it is easy for the man, who lays a little aside each week, to succeed. We don't advise any man to scrimp and scrape—to make money his Diety. We say, save consistently, save intelligently, and make money your *Slave*. Start today. In a surprisingly short time, further self-denial will be unnecessary.

Park Bank of Los Angeles

Fifth and Hill Sts.

FOR Health--Strength USE DAMIANA BITTERS

A wonderful invigorator and Nervine. A powerful special tonic for both sexes.
For sale at all Drug Stores and Liquor Dealers or
NABER ALFS & BRUNE AGENTS,
325 Howard St., San Francisco, Cal.

SUPERIOR TO COPAIBA & INJECTIONS
SANTAL CAPSULES MIDY
RELIEVES IN 24 HOURS

Chinese Herb and Drug Co.

CHINESE HERBS A SPECIALTY.

The only store in this State dispensing Chinese and American Herbs in accordance with the State Law. Registered Pharmacists always in attendance.

Herbs Prepared for—
Asthma, Bladder Troubles, Heart Troubles, Liver Troubles, Stomach Troubles, Nervousness, Indigestion, Constipation, Catarrh, Impure Blood, Rheumatism, Skin Diseases, Throat Trouble, Lung Trouble, Diabetes, Bright's Disease, Headache, Insomnia, Piles, Rectal Diseases, Poor Circulation, Female Complaints.

Chronic sufferers are especially requested to call or write. Best results at least cost. Every day's delay means one more day of needless suffering. Write or call at once—Today. Opposite Hamburger's. Open from 9 a.m. to 8 p.m.
CHINESE HERB & DRUG CO., 319 S. Hill St. Los Angeles, Cal. Phones: Main 8159; F3017.

Every Woman is interested and should know about the wonderful MARVEL Whirling Spray. The new Vaginal Syringe. Best,—most convenient. It cleanses instantly.

Ask your druggist for it. If he cannot supply the MARVEL, accept no other, but send stamp for illustrated book—sealed. It gives full particulars and directions invaluable to ladies. MARVEL CO., 44 East 23d Street, New York

For sale by the Sun Drug Co., 324 So. L. A. st., and the Owl Drug Co.'s stores.

Beeman & Hendee 351-353 So. Broadway

Our New Store abounds with beautiful new things. Come in.

VACUUM CLEANERS $10 TO $1000
F. C. KINGSTON CO.
758 South Hill

When You Use "L. A. Gas" Remember You Are Using the Best.
Los Angeles Gas and Electric Corporation.

DRINK & DRUG TREATMENTS
NEAL INSTITUTE
HOME 9155 S. OLIVE ST.

Business: Markets, Finance and Trade.

FINANCIAL NEWS SUMMARY.

[Furnished by Logan & Bryan, Members New York and Boston Stock Exchanges, Bradbury building, Los Angeles.]

NEW YORK, July 16.—Stanley Steel Committee split over chairman's report on Steel Corporation. Three and possibly more reports expected from members.

Express companies in opposing new rates say commission's order would reduce revenue below actual cost, will submit briefs to show proposed changes too drastic.

Jones and Laughlin increase wages of all workmen except tonnage men 10 per cent.

Grand Chief Stone presents statistics to Arbitration Board asking for increase in wages on behalf of engineers.

Dispute over Panama Canal toll bill may go to the Hague.

Secretary Root says United States is obliged to submit treaty for interpretation.

American stocks in London steady ½@¾ up.

Estimates of spring yield in Dakotas and Minnesota by specialist range from 200,000,000 to 260,000,000 bushels, against 177,000,000 bushels a year ago.

Twelve industrials advanced .25 per cent.

Twenty active rails advanced .45 per cent.

Prices were quite firm today though dullness was the principal feature. A little short covering was in evidence, particularly in Steel, and a few specialties were higher, but the Rock Island issues and Pennsylvania were a shade lower on scattered realizing. There has not been a marked change in the conditions surrounding the market, and the apathy of strong market interests is rather forcibly demonstrated by the lack of nervousness on the part of the short interest, as generally the latter elements take fright and retreat rapidly upon appearance of aggressive buying, which so far has been conspicuous for its absence, even in the face of growing grain crop prospects.

Prices may be worked somewhat higher on scattered short covering but until the political and monetary outlook are more assuring and until the investment demand shows distinct signs of revival.

FINANCIAL.

OFFICE OF THE TIMES.
Los Angeles, July 17, 1912.

Bank clearings yesterday were $3,791,654.68; same time, last year, $3,129,572.57; and same time in 1910, $2,394,344.78. Following is statement:

	1912.	1911.	1910.
Monday	$ 3,983,477.28	$ 3,454,710.35	$ 2,718,080.45
Tuesday	3,791,654.68	3,129,572.57	2,394,344.78
Totals	$ 7,774,534.06	$ 6,584,282.92	$ 5,102,425.23

Quotations furnished by the Los Angeles Stock Exchange.

OIL STOCKS.

	Bid.	Asked.
Amalgamated Oil	$ 72.00	$ 75.50
American Crude Oil Co.	....	.30
American Pet. Co. pfd.	....	75.00
American Pet. Co. com.	....	50.00
Associated Oil	48.50	....
Bear Creek Oil & M. Co.	....	....
Bridgeshire Oil	....	.53½
Cal. Midway Oil Co.	....	.75
Central	.33	.35
Columbus	1.70	....
Elms Oil Co.	1.05	....
Euclid Oil Co.	.02	.03
Fullerton Oil	....	.25
Jade Oil Co.	2.00	....
Maricopa Queen Oil Co.	.13½	.16
Maricopa Oil Co.	....	.20
Mexican Pet. Ltd. pfd.	....	.75
Mexican Pet. Ltd. com.	99.25	100.50
National Pacific Oil Co.	79.50	79.50
New Pennsyl. Pet. Co.	.03½	.03¾
Orizaba Land Co. (Oil)	.03½	.04
Palmer Oil Co.	.79	.81
Penn. Midway Oil Co.	....	.54
Piru Oil & L. Co.	.07¼	....
Rio Branch Oil Co.	.25	....
Union	....	1.30
Union Provident Co.	96.25	96.37½
United Petroleum	97.62½	97.87½
United Oil Co.	97.62½	98.00
Western Union	80.00	....

BANK STOCKS.

	Bid.	Asked.
All Night & Day Bank	$200.00	$300.00
American Savings Bank	....	280.00
Cal. Savings Bank	155.00	....
Central Nat'l Bank	....	290.00
Citizens' National	....	385.00
Commercial National	150.00	....
Farmers' & Mer. Nat'l	350.00	375.00
Federal Bank of L. A.	350.00	....
First National	475.00	490.00
German-American Savings	380.00	....
Globe Savings Bank	142.50	....
Home Sav. Bank of L. A.	125.00	142.00
Hibernian Nat'l Bank	117.00	....
Merchants' National	360.00	....
National Bank of Cal.	360.00	....
National Bank of Com.	117.00	....
Security Trust & Sav. Bank	460.00	480.00

INDUSTRIAL AND PUBLIC UTILITIES.

	Bid.	Asked.
Cal. Portland Cement Co.	$150.00	....
Cal. Hospital	....	98.00
Edison Electric pfd.	99.50	99.75
Edison Electric com.	77.50	78.00
Hawaiian Com. & Sug.	15.00	....
Home Telephone pfd.	94.00	....
Home Telephone com.	28.25	30.00
L. A. Athletic Club	5.50	8.00
L. A. Investment Co.	9.00	10.00
Mexican Nat. Gas pfd.	3.00	....
Mexican Nat. Gas com.	15.00	35.00
Occidental Life Ins. Co.	16.00	....
Pahauhau S. P. Co.	122.50	125.00
Pac. Mut. Life Ins. Co.	25.25	....
Pac. Can. Stone Co.	400.00	....
Pasadena H. T. & T. Co.	....	.25
Pasadena H. T. & T. Co.	40.00	....
Santa Monica S. H. T. pfd.	8.00	15.00
Sun Drug Co.	....	10.00
Title G. & Tr. Co. pfd.	....	200.00
Title G. & Tr. Co. com.	....	400.00
Title L. & Tr. Co.	200.00	400.00
Title T. & T. Ser. Co.	200.00	400.00
Title T. & T. Co. pfd.	11.00	....
Union Paving Co.	....	47.00
Whittier Home T. & T. Co.	....	75.00

BONDS.
(With Accrued Interest.)

	Bid.	Asked.
American Petroleum Co.	90	....
Associated Oil Co.	101¼	102¼
Calif. Pac. Ry.	....	....
Corona City Water Co.	100	....
Corona Power & W. Co.	99	....
Cucamonga Water Co.	98¾	....
Edison El. Co. 1st	101¾	....
Edison Elec. Co., old issue	104	105¼
Home Telephone Co.	....	97¼
L. A. Electric Co.	80	....
L. A. Gas & Elec. Co.	103	....
L. A. Pac. 1st Cons. Mtge.	103	101
L. A. Pacific Ry. 1st Rfdg.	....	107
L. A. Railway Co.	103	....
Mission Trans. & R. Co.	107	109
Pac. Elec. Ry. Co.	96	....
Pac. Light & Power Co.	104¼	104¾
Pac. Light & Power Co.	96¾	97¼
Pasadena Home T. & T. Co.	84	86
Pomona & Ont. L. & P. Co.	85	....
Pomona Con. Water Co.	99	....
Riverside H. T. & T. Co.	90	....
Temescal Water Co.	97	....
Union Oil Co.	93	93¼
Union Transportation Co.	91	92¼
U. S. L. D. T. & T. Co.	92	....
Visalia Water Co.	70	....
Whittier Home T. & T. Co.	97½	....

SALES—Morning session, 1000 National Pas. per Cal. Midway at 2%; 1000 do. at 2¾; 40 do. at 42.50; 10 do. at 42.50; 10 Associated Oil at 42.50; 10 do. at 42.50; 10 do. at 42.50; 10 do. at 98.37½; 10 do. at 98.37½; 10 Union Oil at 98.37½; 10 do. at 98.37½; 10 do. at 98.37½; 20 do. at 98.37½; 10 do. at 98.37½; 10 do. at 98.37½; 10 do. at 98.37½; 30 do. at 98.37½; 10 do. at 98.37½; 10 do. at 98.37½; 10

BEN PULLS ONE ON MR. WISECOPPER AND GETS AWAY WITH IT!

BY HARRY DALLY

Business: Shipping, Mines and Stocks.

THE WEATHER.

LOCAL OFFICE, U. S. WEATHER BUREAU, Los Angeles, July 16.—[Reported by Joel A. Carpenter, Local Forecaster.] At 5 o'clock a.m. the barometer registered 29.88; at 5 p.m. 29.82. Thermometer for the corresponding hours showed 67 deg. and 82 deg. Relative humidity, 5 a.m., 61 per cent.; 5 p.m., 44 per cent. Wind, 5 a.m., northeast, velocity 2 miles; 5 p.m., south, velocity 7 miles. Highest temperature, 83 deg.; lowest, 61 deg. Barometer reduced to sea level.

WEATHER CONDITIONS. — Yesterday's high-pressure area moved about five hundred miles in a northeasterly direction, and it is now central over Lake Huron. This area brought much cooler weather to the States west of the Rocky Mountains and north of the line due to the Allegheny River. The greatest drop in temperature occurred at Toledo, falling 30 deg. in the past twenty-four hours. Other notable instances of temperature changes are St. Louis, 18 deg., and Chicago, 17 deg. Heavy rain fell at Jacksonville (3.14 inches) and at Louisville (1.32 inches.) Temperature extremes above 90 deg. occurred as follows: Abilene, 98 deg.; Fresno, 104 deg.; Lander, 91 deg.; Oklahoma, 94 deg.; Pittsburg, 91 deg.; Portland, 94 deg.; Roseburg, 98 deg.; Wenatchee, 93 deg. The weather in Los Angeles and vicinity will continue fair Wednesday, with a return to normal temperatures in uniform.

COMPARATIVE TEMPERATURES.

	Max.	Min.
Boise	92	62
Chicago	80	74
Cincinnati	84	70
Denver	82	58
Dodge City	92	66
El Paso	92	72
Galveston	86	74
Helena	82	52
Kansas City	82	62
Los Angeles	83	65
Marquette	80	74
Minneapolis	82	58
New Orleans	90	74
Oklahoma	94	68
Omaha	74	58
Phoenix	104	82
Pittsburg	74	50
Portland	78	52
Roseburg	98	46
Salt Lake City	94	70
San Diego	78	68
San Francisco	74	54
Seattle	78	52
Spokane	86	60
Tacoma	78	54
Tonopah	92	74
Washington	88	74
Winnemucca	92	74

LOCAL FORECAST.

For Los Angeles and vicinity: Fair Wednesday; northwesterly to northeasterly winds.

Fair south of the Tehachepi: Fair Wednesday.

STATE FORECAST.

SAN FRANCISCO, July 16.—Forecast: For Pasadena and vicinity: Fair Wednesday, with fog in the afternoon; brisk winds.

San Luis Valley: Fair Wednesday; continued warm; moderate north wind.

Sacramento Valley: Fair Wednesday; not so warm; light south wind.

For the South Valley: Fair Wednesday; continued warm; light north wind.

For Southern California: Fair Wednesday; moderately warm; light north wind, changing to west.

For Arizona: Fair in south, local thunderstorms in north portion, Wednesday; Thursday, probably fair; stronger fair in extreme west portion.

For Utah: Fair Wednesday; cooler in north portion.

YUMA (Ariz.) July 16.—[Exclusive Dispatch to the U. S. Reclamation Service.] Gauge reading Colorado River, 12.05 feet.

SHIPPING.

PORT SAN PEDRO, LOS ANGELES.

ARRIVED—TUESDAY, JULY 16.

Steamer Yale, Capt. McFarland, from San Francisco.

Steamer President, Capt. Thomas, from Puget Sound, via San Francisco and Redondo Beach.

Steamer Eureka, Capt. Purrington, from San Francisco.

Steamer Raymond, Capt. Kittleson, from Willapa.

Steamer Bear, Capt. Nopander, from Portland, via San Francisco.

Steamer Klamath, Capt. Johnsen, from Coquille River, via San Diego.

Steamer Crown of Galicia, Capt. Bowden, from Antwerp, via San Francisco.

Steamer Rosecrans, Capt. Tibbetts, from Eureka.

Steamer Coos Bay, Capt. Redfield, from Willapa.

Steamer Bear, Capt. Odlund, from Eureka, via San Francisco.

SAILED—TUESDAY, JULY 16.

Steamer Bear, Capt. Ahlin, for Hardy Creek.

Steamer Grays Harbor, Capt. Johnson, for Grays Harbor.

Steamer Yale, Capt. Madsen, for San Francisco.

Steamer Klamath, Capt. Rustadt, for Coquille River.

Steamer Rosecrans, Capt. Turner, for Eureka, via Santa Rosalia and Buenos Aires.

Steamer Roanoke, Capt. Jebsen, for San Diego.

Steamer Raymond, Capt. Purrington, for Portland.

Steamer President, Capt. Thomas, for Seattle.

IN PORT.

Steamer Bear, Eureka, South. Cal. wharf.

Schr. F. S. Redfield, S. P. slip.

Schr. Lizzie Vance, South. Cal. wharf.

Schr. Mary Dodge, S. P. slip.

Schr. Whitesboro, Hull, Stewart, Perry & Co.'s wharf.

Schr. Wm. Renton, P. C. S.S. Co.

Schr. Wm. Whidden, P. C. S.S. Co.

Schr. T. J. & R., S. P. slip.

Schr. Pacific Navigation Co.

Schr. S. P. slip.

Schr. E. K. Wood Lumber Co.

Schr. Wm. Bowden, Lumber Co.

Schr. Lizzie Vance, Salt Lake wharf.

ON WAY TO THIS PORT.

Steamer W. Fenwick, from Astoria.

Steamer Yosemite, from Tacoma.

Steamer Grays Harbor, from Gray's Harbor.

Steamer Eureka, from Aberdeen.

Steamer F. Perry, from Greenwood.

Steamer H. Leggett, from Gray's Harbor.

Steamer Bear, from Willapa.

Steamer Yale, from Aberdeen.

Steamer Rosecrans, from Everett.

Steamer Eureka, from Eureka.

Steamer Pennsylvania, from San Francisco.

Steamer Klamath, from San Francisco.

SAILED FROM FOREIGN PORTS.

Steamer Hind Dollar, Capt. Gow, for San Pedro.

Steamer Pennsylvania, Capt. Austin, for Balboa.

Steamer Harald, Capt. Hamma, for San Francisco.

Steamer Quinault, Capt. Harris, for San Francisco, Redondo Beach and Port San Luis.

THURSDAY, JULY 18.

Steamer Yale, Capt. McFarland, for San Francisco.

Steamer President, Capt. Thomas, for Seattle.

Steamer Hind Dollar, Capt. Jebsen, for San Pedro.

IN PORT.

Steamer Hind Dollar, Crescent wharf.

Schr. F. S. Redfield, S. P. slip.

Schr. Lizzie Vance, South. Cal. wharf.

Schr. Mary Dodge, S. P. slip.

Schr. Whitesboro, Hull, Stewart, Perry & Co.'s wharf.

Schr. Wm. Renton, P. C. S.S. Co.

Schr. Wm. Whidden, P. C. S.S. Co.

Schr. T. J. & R., S. P. slip.

Schr. Pacific Navigation Co.

Schr. S. P. slip.

Schr. E. K. Wood Lumber Co.

Schr. Wm. Bowden, Lumber Co.

Schr. Lizzie Vance, Salt Lake wharf.

ON WAY TO THIS PORT.

Steamer W. Fenwick, from Astoria.

Steamer Yosemite, from Tacoma.

Steamer Grays Harbor, from Gray's Harbor.

Steamer Eureka, from Aberdeen.

Steamer F. Perry, from Greenwood.

Steamer H. Leggett, from Gray's Harbor.

Steamer Bear, from Willapa.

Steamer Yale, from Aberdeen.

Steamer Rosecrans, from Everett.

Steamer Eureka, from Eureka.

Steamer Pennsylvania, from San Francisco.

Steamer Klamath, from San Francisco.

SAILED FROM FOREIGN PORTS.

Steamer Hind Dollar, Capt. Gow, for San Pedro.

Steamer Pennsylvania, Capt. Austin, for Balboa.

Steamer Harald, Capt. Hamma, for San Francisco.

Steamer Quinault, Capt. Harris, for San Francisco, Redondo Beach and Port San Luis.

British steamer Crown of Galicia, sailed from Antwerp, June 26.

TIDE TABLE FOR SAN PEDRO.

		High.	Low.
Wednesday, July	17	12:08 p.m.	5:58 p.m.
		11:37 p.m.	6:40 p.m.
Thursday,	" 18	1:01 p.m.	6:43 a.m.
		.....	5:32 p.m.
Friday,	" 19	12:23 a.m.	7:29 a.m.
		1:59 p.m.	6:25 p.m.
Saturday,	" 20	1:13 a.m.	8:19 a.m.
		2:05 p.m.	8:03 p.m.
Sunday,	" 21	2:14 a.m.	9:12 a.m.
		4:13 p.m.	9:36 p.m.
Monday,	" 22	3:30 a.m.	10:06 p.m.
		6:17 p.m.	1:52 p.m.
Tuesday,	" 23	5:09 a.m.	11:00 a.m.
		8:09 p.m.	.....

PORT ITEMS.

The steamer President arrived tonight from Puget Sound, via San Francisco and Redondo Beach, with passengers and freight for the Pacific Coast Company and will proceed to San Diego tomorrow morning, calling here, north bound, Thursday.

The steamer Raymond arrived today from Willapa with 800,000 feet of lumber for the San Pedro Lumber Company.

After discharging partial cargo of lumber at San Diego, the steamer Klamath arrived today and will discharge the remainder for the McCormick Lumber Company at the Southern Pacific slip.

The steamer Gray's Habor sailed for Redondo Beach today with balance of lumber cargo, loaded at Aberdeen.

Both steamers of the Pacific Navigation Company were included in the movements today. The Yale arrived from San Francisco and will remain here until Thursday and the Harvard sailed for San Francisco after a stay in port since Sunday. They both carried the usual amount of freight and large lists of passengers.

Bringing a big consignment of freight from San Francisco and Portland, the steamer Bear arrived today and will sail for return tomorrow, taking a big list of passengers to Portland. Much of her freight today consisted of grain and paper.

The Pacific Coast Company's steamer Curacao, no longer white, but painted the regulation black to match the other steamers of the fleet, since she was taken off the Mexican run, arrived today from San Francisco and way ports with freight and will sail for return tomorrow.

The steamer Bowden arrived today from Eureka and proceeded to Wilmington to discharge her cargo for the Consolidated Lumber Company.

With passengers and lumber, the steamer Vanguard arrived today from Eureka, via San Francisco, and is discharging cargo at the Salt Lake wharf.

The North Pacific Company's steamer Roanoke sailed tonight for freight and passengers bound from San Diego to San Francisco and Portland.

The steamer Caspar sailed for San Diego tonight with balance of lumber cargo, loaded at Caspar.

The steamer Marshfield sailed for Hardy Creek tonight to reload lumber for this port.

REDONDO BEACH.

ARRIVED—TUESDAY, JULY 16.

Steamer J. J. Loggie, Capt. Johnson, from San Pedro.

Steamship President, Capt. Thomas, from Seattle, via San Francisco.

Oil barge Monterey, Capt. Kelly, in tow of tug Navigator, from Gaviota.

SAILED—TUESDAY, JULY 16.

Steamer Rosecrans, Capt. Johnson, for Monterey.

Steamship President, Capt. Thomas, for San Diego, via San Pedro.

IN PORT—TUESDAY, JULY 16.

Barkentine Newsboy.

Barge Monterey, wharf No. 1.

Tug Navigator, at anchor.

Steamer J. J. Loggie, wharf No. 2.

SCHEDULE OF ARRIVALS AND DEPARTURES OF PASSENGER VESSELS.

FRIDAY, July 19.—Steamship State of California, from San Francisco, via Santa Barbara, en voyage for San Diego, via San Pedro.

TUESDAY, July 23.—Steamship Governor, from Seattle, via San Francisco, en voyage for San Diego, via San Pedro.

PORT ITEMS.

The steamer J. J. Loggie arrived today from San Pedro with 200,000 feet of lumber for local dealers, which are being discharged at wharf No. 2.

The Associated Oil Company's barge Monterey arrived today in tow of tug Navigator, to take on a cargo of oil for Gaviota.

The steamer Rosecrans sailed today for Monterey, having brought a cargo of distillate for the Associated Company's tanks.

New York Stocks.

[Furnished by Logan & Bryan, members New York and Boston Stock Exchanges, Bradbury building, Los Angeles.]

NEW YORK, July 16. — [Exclusive to The Times.] Following were the closing prices, sales and high and low quotations today:

Sales.		High.	Low.	Close-Bid.	Close-Ask.
700	Atlantic C. L.	140	140	139½	140
.....	Allis Chalmers	.....	.....	⅝	1
.....	Allis Chal. pfd.	.....	.....	2¼	10
20,000	Amalg. Copper	82⅝	81⅞	82	82⅛
800	Am. Agr. Chem.	61¼	61	60½	61
.....	Am. Agr. C. pfd.	.....	.....	96	100½
500	Am. Car & Fdy.	67¾	67	56⅞	57½
.....	Am. C. & F. pfd.	.....	.....	116½	117
4,600	Am. Can Co.	36¼	35¾	36¼	36⅝
1,100	Am. Can Co. pfd.	117½	117	117	117½
800	Am. Beet Sugar	73½	73	73	73½
.....	Am. B. Sugar pfd.	.....	.....	99½	99
.....	Am. Cotton Oil	.....	.....	53½	53½
.....	Am. Cot. Oil pfd.	.....	.....	96	105
100	Am. Ice Securities	25	25	25	26
.....	Am. Express	.....	.....	210	217
.....	Am. Hide & L.	.....	.....	5	5¾
.....	Am. H. & L. pfd.	.....	.....	24½	24¾
100	Am. Linseed	13½	13½	13¾	13¾
.....	Am. Linseed pfd.	.....	.....	35½	35¾
100	Am. Locomotive	41¾	41¾	41¼	41¾
.....	Am. Loco. pfd.	.....	.....	107½	108
.....	Am. Steel Fdy.	.....	.....	35¾	35¾
1,900	Am. S. & R. Co.	82¾	82	82	83¾
.....	Am. S. & R. pfd.	.....	.....	101¼	101¾
600	Am. Sugar	128¾	127½	127½	128
.....	Am. Sugar pfd.	.....	.....	121	122
1,100	Am. Tel. & Tel.	146¾	146¾	146	146¾
.....	Am. Tob. pfd.	.....	.....	104¾	106
200	Am. Woolen	27¾	27¾	27	28
.....	Am. Woolen pfd.	.....	.....	89	90½
300	Anaconda	40¾	40¼	40¼	40¾
6,100	A. T. & S. F.	108¾	107¾	107¾	108
.....	A. T. & S. F. pfd.	.....	.....	102¾	103
600	Balt. & Ohio	109	109	108¾	109
100	B. & O. pfd.	87¾	87¾	87	89
1,000	Bethlehem Steel	35¼	35	35	35½
100	Beth. Steel pfd.	68	68	67	68
2,500	Brooklyn R. T.	92¾	92¼	92	92⅜
3,100	Canadian Pacific	266	265¼	265¼	266
2,300	C. & O.	80¼	79¾	80¼	80¼
1,400	Central Leather	28¾	28¼	28¼	27
.....	Central L. pfd.	.....	.....	93¾	94
.....	Chicago & Alton	.....	.....	18	22
.....	C. & A. pfd.	.....	.....	36	40
.....	C. & G. W.	.....	.....	16	17
.....	C. & G. W. pfd.	.....	.....	32¾	34½
.....	C. I. & N. W.	.....	.....	134¾	135¼
.....	C. & N. W. pfd.	.....	.....	180	190
2,800	C. M. & St. P.	101¼	100½	101	101¼
.....	Do. pfd.	.....	.....	146	147
.....	C. C. C. & St. L.	.....	.....	61½	62
.....	Do. pfd.	.....	.....	99	101
600	Colo. Fuel & Iron	30	29¾	29¾	30¼
.....	C. F. & I. pfd.	.....	.....	110¾	111
.....	Colo. Southern	.....	.....	39¾	39¾
100	Colo. So. 1st pfd.	74½	74½	74½	74¾
100	Colo. So. 2nd pfd.	71	71	70¾	71
2,200	Consolidated Gas	145	144	144¾	144¾
100	Corn Products	14¾	14¾	14¾	15
.....	Do. pfd.	.....	.....	82	83
.....	Del. & Hudson	.....	.....	166½	167½
.....	D. L. & W.	.....	.....	235	240
.....	D. & R. G.	.....	.....	18½	18¾
100	D. & R. G. pfd.	35¼	35¼	35¼	36
100	Distilling Sec.	31¾	31¾	31¾	31¾
.....	D. S. & A.	.....	.....	8¾	9¼
.....	D. S. S. & A. pfd.	.....	.....	17	18½
2,200	Erie	34¾	34½	34	34¼
400	Erie 1st pfd.	52¼	51¾	52	52¼
100	Erie 2nd pfd.	42¾	42¾	42	43¼
1,000	Gen. Electric	175¾	177¼	178	178½
2,700	Gt. Northern pfd.	136¼	135¾	136¾	136½
400	Gt. No. Ore Ctfs.	42¾	42¼	42¼	42¾
200	Illinois Central	129¾	129	129	130
800	Int'l Harv. Co.	119	118	118¼	118¾
.....	Int'l Harv. pfd.	.....	.....	119	120
.....	Int'l Paper	.....	.....	15	16
100	Int'l Paper pfd.	57	57	57	58
.....	Int'l Pump	.....	.....	28	30
400	Int'l Pump pfd.	81	80	80	81
.....	Iowa Central	.....	.....	30¾	11¼
.....	Iowa Central pfd.	.....	.....	22¼	23¾
100	K. C. Southern	25	25	24½	25¾
100	K. C. So. pfd.	58½	58½	58½	59½
.....	L. & N.	160¾	159¾	159¾	160
.....	Laclede Gas com.	.....	.....	103½	106½
2,500	Lehigh Valley	167	166	166¼	166¾
.....	Manhattan	.....	.....	135	136
700	Inter-Met.	20¾	20½	20	20⅝
400	Inter-Met. pfd.	58½	58¼	58¼	58½
.....	Mex. Central Ctfs.	.....	.....	30¾	30¾
3,600	Mex. Petroleum	70⅝	69½	70	70¾
.....	Mackay	92	91	90	92
100	Mackay pfd.	69¾	69¾	69¼	69¾
.....	Minn. & St. L.	.....	.....	18	20
.....	Do. 1st pfd.	.....	.....	40	50
600	M. St. P. & S.S.M.	147⅜	147	147	147⅛
.....	Do. pfd.	.....	.....	155¼	156½
300	M., K. & Texas	28¾	28¾	28¾	27
.....	M., K. & T. pfd.	.....	.....	59	60
1,500	Missouri Pacific	36¼	36¼	36¼	36¾
800	National Lead	67⅛	67⅛	68	68½
.....	Nat'l Lead pfd.	.....	.....	109	110½
1,700	Nat'l Biscuit	147¼	146¼	146½	147
.....	Nat'l Biscuit pfd.	.....	.....	125	130
600	Nevada Con.	20¾	20¾	20¾	20¾
.....	N. Y. Air Brake	.....	.....	65	72
200	N. Y. Central	114½	114¼	114¾	115¼
.....	N. Y. C. & St. L.	.....	.....	56	59
.....	Do. 1st pfd.	.....	.....	108	112
.....	Do. 2nd pfd.	.....	.....	84	90
.....	N. Y. Ont. & W.	.....	.....	22½	22¾
4,100	Norfolk & W.	117	116¾	116¾	116¾
.....	N. & W. pfd.	.....	.....	88	90
100	North American	62¾	62¾	62	63
4,100	Northern Pacific	130½	130	130	130¾
.....	Omaha	.....	.....	135	135
.....	Omaha pfd.	.....	.....	185	185
100	Pacific Mail	32	32	31¾	32
100	Pac. Tel. & Tel.	49½	49½	49¾	50
.....	Pac. Tel. & T. pfd.	.....	.....	98¼	100
1,900	Penn. R. R. Co.	122¾	122¾	122¼	122¾
600	People's Gas	116¾	116	115¾	116¼
100	Pitts. Coal	21	21	21	21½
200	Pitts. Coal pfd.	91¾	91¼	92	92
.....	Pressed Steel Car.	.....	.....	34½	35½
.....	P. Steel Car pfd.	.....	.....	101	102
.....	Pacific Coast	.....	.....	90	98
.....	P. C. C. & St. L.	.....	.....	103	107¾
.....	Do. pfd	.....	.....	109½	117
.....	Pullman	.....	.....	162	163½
200	Ry. Steel Springs	35	34½	34½	35¾
.....	Ry. Steel S. pfd.	.....	.....	103	103
32,600	Reading	163¾	162¼	162¾	163
.....	Reading 1st pfd.	.....	.....	88	89¾
.....	Reading 2nd pfd.	.....	.....	90	94
200	Republic I. & S.	28¾	28¼	28¼	28¾
800	R. I. & S. pfd.	85	84¼	84¾	85
2,100	Rock Island	24	23¾	23¾	24
700	Rock Island pfd.	48¾	47¾	47¾	48
.....	Sloss S. & I.	.....	.....	54	55
.....	S. S. S. & I. pfd.	.....	.....	100	103
.....	St.L. & S.F.1st pfd	.....	.....	62	66
600	Do. 2nd pfd.	37¾	36¾	36¾	38
.....	St. L. & S. W.	.....	.....	30¾	33
.....	Do. pfd	.....	.....	72	73
100	Southern Pacific	109¾	109	109¾	109¾
1,250	Southern Ry.	77¾	76¾	77¾	77¾
.....	Third Ave. Ry.	.....	.....	36¼	37
2,100	Tenn. Copper	42⅞	42	42⅜	42⅝
.....	Texas Pacific	.....	.....	21¾	22¼
100	T. St. L. & W.	14	13¾	13¾	14½
200	Do. pfd	29¾	29¾	29	30
300	Twin City R. T.	108	108	108	108½
100	U. B. & P. Co.	11⅜	11⅜	11½	11⅝
.....	U. B. & P. pfd.	.....	.....	82	85
17,600	Union Pacific	166¼	165¾	165¾	165¾
.....	U. P. pfd.	.....	.....	89½	90¾
1,100	Utah Copper	61¾	61	61¼	61¾
.....	U. R. of S. F.	.....	.....	23½	24
.....	Do. pfd	.....	.....	57	58½
.....	U. S. C. Iron Pipe	.....	.....	18½	20
100	U. S. C. I. F. pfd.	58¾	58¾	58¾	59¾
.....	U. S. Express	.....	.....	91	97
.....	U. S. Marine Co.	.....	.....	16	17½
.....	U. S. Marine pfd.	.....	.....	16	17½
300	U. S. R. & Cons.	86¾	84¾	85¾	86¾
.....	U. S. R. & R. Co.	.....	.....	2¾	3¼
.....	U. S. R. & R. pfd.	.....	.....	5½	7
200	U. S. Rubber	50½	50½	50½	50¾
200	U. S. Rubber 1st pfd.	108¾	106¾	106¾	107
.....	U. S. Rubber 2nd pfd.	.....	.....	75	81
48,200	U. S. Steel Cor.	69¾	69	69¼	69¾
1,200	U. S. Steel pfd.	112¾	111¾	111½	112
.....	U. S. Car. Chem.	.....	.....	49¾	49¾
100	Va. Car. C. pfd.	116¾	116¾	116½	117
.....	Va. Coal & Coke	.....	.....	58	62
600	Wabash	4¼	4¼	4¼	4½
800	Wabash pfd.	14¼	14¼	14	14½
.....	Wells-Fargo Ex.	.....	.....	138	141
600	Western Union	82¾	82	82¾	83
1,800	Westinghouse	77¾	76¾	76	76¾
.....	Do. 1st pfd.	.....	.....	118	121
800	Western Md. com.	58½	58	58	58⅝
.....	Western Md. pfd.	.....	.....	79	84
.....	W. & L. E.	.....	.....	6½	7
.....	Do. 1st pfd.	.....	.....	17½	18
.....	Do. 2nd pfd.	.....	.....	10½	10½
1,300	Goldfield Cons.	4	4	3¾	4
.....	Jersey Central	.....	.....	270	280
1,700	Chino	31¼	30¾	30¾	31
800	Ray Cons.	20¾	20¼	20¾	20⅜
1,600	Miami	28½	27¾	28⅝	28½
1,100	Texas Oil	129½	128	129	129½
.....	St. L. & S. F. com.	.....	.....	24	27
100	Lorillard com.	190	190	189	191
.....	Lorillard pfd.	.....	.....	112¾	113¾
1,500	Guggenheim	56¾	55¾	55¾	56¼
.....	Woolworth com.	.....	.....	97	99
.....	Woolworth pfd.	.....	.....	115	115¼
.....	N. Y., N. H. & H.	.....	.....	133	135
.....	Sears Roebuck	.....	.....	130¾	130½
.....	Do. pfd	.....	.....	122½	124
.....	Leggitt & M.	.....	.....	193	194
.....	Do. pfd	.....	.....	113¾	114
400	Inspiration	18¾	18¾	18¾	18⅞
.....	Am. Tobacco	.....	.....	293	296
.....	Nat'l Tob. pfd.	.....	.....	104¾	105¼

Total sales—250,700 shares.

New York Bond List.

[Furnished by Logan & Bryan, members New York and Boston Stock Exchanges, Bradbury building, Los Angeles.]

NEW YORK, July 16. — [Exclusive to The Times.] Following are closing bond quotations:

	Bid.	Asked.
Armour 4½s	91¾	91¾
Am. Tel. & Tel. Conv. 4s	114	115
American Tobacco 4s	89½	.....
American Tobacco 6s	120¾	.....
Atchison Gen. 4s	97¾	98
Atchison Conv. 4s	107¼	108
Atchison Adj. 4s, stamped	90	91
Atchison Conv. 5s	103½	103¾
Atlantic Coast Line Cons. 4s	94¾	94½
Atl. C. L. (L. & N. Coll.) 4s	94	94½
Balt. & Ohio 5½s	91	91¼
Balt. & Ohio 4s	97¾	98
Brooklyn R. T. 4s	92½	93
Can. So. 1st 5s, Ext.	101	101½
C. & O. 4½s	99¾	100¼
C. B. & Q. Gen. Mtg. 4s	95¾	96
C. B. & Q. Joint 4s	96¼	96¼
C. B. & Q., Ill., 4s	93¾	94
C. B. & Q. General 4s	95¾	96
Central Pacific 1st 4s	97¾	98
Chicago & E. Ill. 4s	78	80
C., R. I. & P. Ref. 4s	83½	83
C., R. I. & P. Col. Trust 4s	68¾	69
Den. & R. G. 1st 4s	90¾	90¾
Denver & Rio Grande 4s	85	85½
Del. & Hudson Conv. 4s	98	98½
Erie 1st Con. P. L. 4s	89	89¾
Inter-Met. 4½s	82½	82¾
Japanese 4s	85	86
Japanese 1st 4½s	91¾	92¼
Japanese 4s	86	86
Japanese 5s	99	99
M., K. & T. 4½s	87	88
Missouri Pacific 4s	71	72
N. Y. Central 3½s	87	87¼
N. Y. Central 4½s	92½	93
N. Y. City 4½s of 1957	106¼	107
Norfolk & Western 4s	98	98¼
N. & W. Conv. 4s	116	117
Northern Pacific P. L. 4s	89¾	90¼
Oregon Short Line 4s	93½	94
Oregon Ry. & Nav. 4s	.....	90¾
Penn. Conv. 3½s	.....	80¾
Reading Gen. 4s	97½	97¾
République of Cuba 5s	103¾	104
Southern Pacific 1st Ref. 4s	94¾	94¾
Southern Pacific Col. 4s	96	96¼
Southern Ry. 4s	73¾	73¾
St. L. & S. F. Ref. 4s	77	77¾
Union Pacific 1st 4s	100¾	100¾
Union Pacific Conv. 4s	101¼	101¾
Union Pacific Ref. 4s	97	97½
U. S. Steel S. F. 5s	102¾	102¾
United States 2s reg	100½	101
United States 2s coup	100½	101¼
United States 3s reg	102	102¾
United States 3s coup	102	102¾
United States 4s reg	114	114¾
United States 4s coup	114	114¾

METAL MARKETS

COPPER.

NEW YORK, July 16.—[By A. P. Night Wire.] Standard Copper, quiet. Lake, 17¼@17½c; electrolytic, 17@17¼; casting, 15⅝@16¼.

LEAD.

NEW YORK, July 16.—[By A. P. Night Wire.] Lead, quiet. New York, 4.60@4.75.

SILVER.

NEW YORK, July 16.—[By A. P. Night Wire.] Bar silver, 60½.

New York Curb Stocks.

[Furnished by E. F. Hutton & Co., Members New York Stock Exchange, 118 West Fourth street, Los Angeles.]

NEW YORK, July 16.—[Exclusive to The Times.] The curb market was dull today, the only activity coming near the close and then principally in the oil stocks. Mason Valley was strong and fairly heavy traded in. The market closed without feature.

The Boston market developed little of interest this afternoon outside of further decline in Butte and Superior, which reached low point of 41¾, a maximum decline of 2⅞ from last night's close. The market closed with an easy tone, but not much stock was offered.

Following are the closing bid and asked prices:

	Close—Bid.	Close—Ask.
Angio	22¾	23¼
Belmont	8 15-16	9 1-16
Braden Cop.	6⅞	.....
Bonanza	143	150
British Col.	5½	6⅛
Chi. Sub.	4⅛	4⅜
Colorado	13	17
Con. Ariz.	9-16	⅝
Davis Daly	2¼	2½
Dobie	18	18¾
Dominion	4	4
El Rayo	2	2
Ely Cent.	1	2
Ely Con.	¾	⅞
El Paso	95	100
First Nat.	1⅝	1⅞
Fraction	14	16
Florence	15-16	1 1-16
Giroux	4⅜	4½
Gild. Daisy	7	9
Goodrich	70¾	71½
Gild. Bel.	18	22
Greene Can.	9⅝	9¾
Hallinger	12	13⅜
Halifax	1½	2
Iron Blos.	115	120
I. C. Rub.	13¾	14¼
J. L. C. pfd.	103	104
Jim Butler	58	59
Jumbo Ex.	37	38
Kerr Lake	2⅝	2⅞
Keystone	2⅝	2⅞
La Rose	2¼	2½
Loose	41¾	42
Do. pfd.	102	103
L. V. Coal	240	244
Mason Val.	12¼

Los Angeles Times

INFORMATION

For Newcomers, Inquirers, Subscribers and Advertisers, Agents and the General Public.

SCOPE AND AIMS:

THE TIMES PUBLISHES REGULARLY more pages of news and other reading matter and a larger volume of advertising than any other paper extant.

DISTINGUISHING FEATURES: Independent, uncompromised, unshackled, unpurchasable, unafraid and unincumbered. THE LOS ANGELES TIMES is devoted to the great principles of Liberty under Law, Equal Rights in all fields of lawful human endeavor, Industrial Freedom, and to the upbuilding of Los Angeles, the State of California and the great Southwest. (See "Attitude of This Journal," as broadly stated on the editorial page.)

SWORN CIRCULATION: Daily net average—seven days, Sunday included—for 1894, 12,581; for 1897, 19,328; for 1898, 16,124; for 1899, 23,731; for 1900, 36,733; for 1901, 28,443; for 1902, 36,840; for 1903, 36,340; for 1904, 37,709; for 1905, 42,120; for 1906, 50,262, copies; for 1907, 52,513 copies; for 1908, 51,700 copies; for 1909, 54,264 copies. Sunday coverage for 1910, 95,130 copies. Daily and Sunday average for 1910, 67,508 copies. Average circulation every day for first three months of 1912, 99,185 copies.

AGENTS: Eastern Agents, William, Lawrence & Cresmer Co., Brunswick Building, 5th Ave. and 26th St., New York; 124-25 Harris Trust Bldg., 111 West Monroe St., Chicago. Washington Bureau, 46 Frost Building (THE TIMES on file.) San Francisco Office, R. J. Bidwell Co., Bankers' Investment Building, 742 Market St., San Francisco.

THE ILLUSTRATED WEEKLY: Published on Saturdays; 40 pages; distinct and complete in itself. "The Unique Magazine of the Sensuous Southwest." Mailed to subscribers separately from the Daily Times for $2.00 per year, postpaid. Single copies 10 cents, postpaid.

TELEPHONES: Counting-room, Subscription Department, Editorial Rooms, City Editor and Local News Rooms—Sunset, Main 8200; Home 10991.

TERMS: Daily and Sunday, 75 cents a month, or $9.00 a year. Daily without Sunday, $7.20 a year. Sunday alone, $2.00; without the Illustrated Weekly, $2.52. When the Sunday issue is mailed, the Illustrated Weekly is mailed separately, a day in advance.

POSTAGE: On the regular week-day issue (12 pp. 3 parts.) 2 cents; on the Sunday issue (3 parts.) 7 cents.

THE TIMES NET CIRCULATION FOR JUNE, 1912.

The following are the sworn statements of the net circulation of The Times for June, 1912:

STATE OF CALIFORNIA, COUNTY OF LOS ANGELES, ss.:

Harry Chandler, Assistant General Manager of the Los Angeles Times, being duly sworn, deposes upon his oath that the following is a true and correct office record of the net circulation of said newspaper for the month of June, 1912:

JUNE, 1912.	
June 1	85,197
June 2 (Sunday)	94,990
June 3	85,424
June 4	84,139
June 5	85,070
June 6	86,122
June 7	84,967
June 8	85,126
June 9 (Sunday)	94,121
June 10	85,033
June 11	84,813
June 12	84,921
June 13	84,874
June 14	84,988
June 15	84,923
June 16 (Sunday)	93,473
June 17	84,944
June 18	84,931
June 19	85,344
June 20	85,036
June 21	85,041
June 22	84,992
June 23 (Sunday)	93,789
June 24	84,962
June 25	84,778
June 26	84,779
June 27	84,721
June 28	84,881
June 29	84,899
June 30 (Sunday)	94,360
Total daily	1,775,427
Total Sunday	470,481
Grand total	2,796,918
Average for every day in the month	93,231

HARRY CHANDLER,
Assistant General Manager, The Times.

Subscribed and sworn to before me this 6th day of July, 1912.

[Seal] T. L. CHAPIN,
Notary Public in and for the County of Los Angeles, State of California.

A. L. Dennis, being duly sworn, declares that he is and has been for twelve years Superintendent of Circulation of the Los Angeles Times; that the above and foregoing statement of circulation for the month of June, 1912, is correct, and shows the actual net circulation of The Times for each day of the month named.

A. L. DENNIS,
Superintendent of Circulation, The Times.

Subscribed and sworn to before me this 6th day of July, 1912.

[Seal] T. L. CHAPIN,
Notary Public in and for the County of Los Angeles, State of California.

General Eastern.

DEMORALIZED BY BUMPER CROPS.

GLOWING REPORTS SHOOT GRAIN MARKET FULL OF HOLES.

As a Result of Almost Perfect Conditions in Northwest, Wheat, Corn and Oats Fall Off in Prices in Chicago Pit—Provisions Close at About Where They Opened.

[BY A. P. NIGHT WIRE TO THE TIMES.]

CHICAGO, July 16.—All the experts in the Northwest reported practically perfect crop conditions today and thereby threw the wheat market into a state of extreme weakness. Prices closed heavy, ⅝ to 1⅝ under last night. Corn showed a net decline of ⅝ to ¾, and oats a loss of ¼ to 1. Latest trading left provisions 12½ lower to an advance of 10@15.

September wheat fluctuated from 85¼ to 86⅝, with last sales 86@8⅞ off at 86⅛.

September corn ranged from 68⅜ to 67⅝, closing easy at 67¼@67¼, a price ⅜ down from twenty-four hours before. Cash grades were in slim request. No. 2 yellow, 73¾@74¼.

September oats ranged between 32¼ and 34⅛, with the close ⅛ net lower at 33⅞.

In the end provision prices averaged about the same as last night.

Chicago Closing Figures.

CHICAGO, July 16.—[By A. P. Day Wire.] Close: Wheat, July, 99¾; September, 86¼; December, 88⅜@88¾. Corn, December, 67¼; July, 73¾; September, 67¼@67¼; May, 68. Oats, July, 42¼; September, 33⅛; December, 34⅜@35; May, 37. Pork, July, 17.75; September, 18.07½; October, 18.12½. Lard, July, 10.37½; September, 10.52½; October, 10.40; December, 10.27½. Ribs, July, 10.25; September, 10.47½@10.50; October, 10.42½. Cash grain: Corn, No. 2, 72¾@72¾; No. 2 white, 76¼@77¼; No. 2 yellow, 73¾@73¾; No. 3, 72@72¾; No. 3 white, 76¼@77; No. 3 yellow, 73¾@73¾; No. 4, 70¼@71; No. 4 white, 73@75; No. 4 yellow, 71¼@72; No. 2 rye, 72; barley, 65@1.00; timothy seed, 6.50@7.00; clover seed, 15.00@18.00.

New York Money Market.

NEW YORK, July 16.—[By A. P. Day Wire.] Money on call steady at 2@2 per cent; ruling rate, 2½; closing bid, 2¼; offered at 2¾ per cent. time loans steady; sixty days, 3¼ to 3½; ninety days, 3½ to 3¾; six months, 4¼ to 4½; close: price mercantile paper, 4¼ to 4½ per cent.; sterling exchange, firm, with actual business in bankers' bills at 4.85 for sixty days, and at 4.87 11-20 for demand; commercial bills, 4.84¼; bar silver, 60⅛; Mexican dollars, 48; government bonds, steady; railroad bonds, steady.

New York Metal Market.

NEW YORK, July 16.—[By A. P. Night Wire.] Copper quiet; standard and July, 16.75@17.25; August, September and October, 16.87½@17.37½; electrolytic, 17.00@17.25; lake, 17.25@17.50; casting, 16¾@16¾. Tin, weak; spot, 43.30@44.90; July, 43.50@44.00; August, 42.35@43.75. Lead, quiet, 4.60@4.75. Spelter, firm, 7.30@7.40. Antimony, firm; Cookson's, 8.25. Iron, steady, unchanged. Copper arrivals at New York today 50 tons; exports this month 24,400 tons. London copper easy; spot, £75 5s 0d; futures, £75 15s 0d. London tin quiet; spot, £200 10s 0d; futures, £198 10s. London lead, £18 10s. London spelter, £20 5s. Local sales, 50,000 pounds. East St. Louis, Iron, Cleveland warrants, 46s 10½d in London.

ADDITIONAL MARKETS.

(Continued from Eleventh Page.)

Shares and Money.

STANDARD ISSUES ALL PARTICIPATE.

IMPROVEMENT IN STOCK MOVEMENTS IS CONTINUED.

Good Crops and Easier Money Are Compelling Factors—Advance Is Halted by Report that United States Steel Is Likely to Undergo Dissolution Process.

[BY A. P. NIGHT WIRE TO THE TIMES.]

NEW YORK, July 16.—Further improvement was noted in the sluggish movement of stocks today. The compelling factors were additional favorable crop reports and greater ease of money on call and time.

Practically all the standard shares took part in today's advance, which halted in the late afternoon on reports from Washington that the Stanley Investigating Committee is likely to report the dissolution of the United States Steel Corporation.

Great Northern preferred was the strongest of the railroad stocks, reflecting the agricultural news from the Northwest. Trading slackened in the final hour, with a total output of minor proportions.

Bonds were featureless. Total sales, par value, $2,404,000. United States government bonds were unchanged on call.

THE COPPER INDUSTRY.

[Furnished by E. F. Hutton & Co., Members New York Stock Exchange, 113 West Fourth street, Los Angeles.]

London copper opened firm, spots, £75 10s, up 7s 6d; futures, £76 2s 6d, up 5s. London copper closed easy, spot, £75 3s 9d, off 6s 3d; futures, £75 16s 3d, off 6s 3d. Sales, spot, 300 tons; futures, 2500 tons.

A sale of a considerable tonnage of copper was made Tuesday on a basis of 17¾ cents, delivered thirty days.

Copper consumers have been out of the market for close on to four weeks, and producers look for a buying movement to start in soon. This is every indication that buying will start on a basis below 17¾ cents a pound, the present nominal price. Concessions will be made to stimulate the market, although it is considered certain that metal will not be offered below 17¾ cents a pound.

While the directors of the Tennessee Copper Company designate the recently declared dividend simply as "a dividend," it is the expectation that this will be a quarterly disbursement hereafter, especially as the company is through its construction, and is now earning at the rate of $7 a share.

Strength in Utah Consolidated is based on a rumor from Salt Lake City that President Channing has forwarded east his report on Utah Consolidated, and that the report will be far more encouraging that eastern rumors have indicated.

LAKE REPORT FAVORABLE.

The annual report of the Lake Copper Company has been the subject of study. It showed a balance of quick assets over all indebtedness of $87,512, of which $59,447 was cash. Notwithstanding this greatly reduced amount of working capital, William A. Paine, president of the company, gives the assurance that no new financing will be necessary. The company has placed and paid for all of its important equipment, and is now developing its capacity to shipments of 500 tons of rock per day. From these shipments, and a 12½-cent copper market, it is figured that the company will be self-sustaining.

Lake should make good, despite the fact that its recovery now is but little better than fifteen pounds of copper a ton. This does not include mass and barrel copper, which is shipped direct to the smelter, enabling the company to increase its average content somewhat above the present recovery.

The trend of the Lake lode has not yet been definitely ascertained. The dip to the west is now less than it was some months ago, and while extensive underground work has been done, no intelligent theory as to its direction or correlation with other formations in the district can be made.

The Boston News Bureau says: "Braden has put in sight approximately 23,000,000 tons of ore, averaging better than 2¼ per cent. copper, according to a new estimate given the Boston News Bureau by Pope Yeatman, who has just returned from an extended inspection of the properties in Chile. This compares with 12,000,000 tons of 2.70 per cent. ore reported a year ago.

"Mr. Yeatman says: 'The mines are not producing much just now, and I cannot tell you much about the production since February, when the first copper was shipped. A cloudburst has delayed operations, resulting in practically no output in June. By August Braden will ship 1,300,000 pounds of copper to Europe, which tonnage will be gradually increased to about 3,000,000 pounds a month. This will give the mines 36,000,000 pounds annual production, which may be increased as we will enlarge the capacity of our plants. Already work of enlarging the smelter has started. Extraction thus far has averaged about 65 per cent. The cost of production has been lower than previously estimated, having dropped below 7½ cents a pound, including all charges of landing copper in Europe. We don't refine copper at Braden, but sell standard copper at about a quarter of a cent a pound under the market price for refined. The Braden company has a 46-mile railroad, which connects with a Chilean railroad over which the copper is carried 125 miles to Santiago and Valparaiso, and then around Cape Horn by water to Europe. R. T. White, an American, is in charge of operations, and the main assistants are Americans. The common labor is Chilean natives, which in part accounts for the low cost of production.'"

WILL VOTE FOR ACTION.

"We are informed that a circular letter to shareholders of Lake Superior & Arizona will be issued next week, and they will be asked to vote upon several plans whereby their property will be once more the scene of active operations. An option has been given to the Guggenheim interests subject to confirmation by shareholders, whereby work will be at once resumed at the property. The Holt shaft will be unwatered, and from $5000 to $5000 will be expended per month, according to whichever option is accepted. According to the terms of the option, the Guggenheim interests have two years in which to develop the Lake Superior and Arizona property, and at the expiration of that period if they take over the mine will pay into the Lake Superior & Arizona treasury $1,000,000. A discount of 20 per cent. will be given if the option is exercised at the end of a year. Another plan calls for the payment of $400,000 in cash and two-fifths of the total issue of stock of a new company to be formed to operate the mine. There may be some slight modifications of these terms when submitted to shareholders. On the whole, the proposition appears as a very satisfactory one, and gives a probable value to Lake Superior & Arizona stock of very close to $10 per share."

Calumet & Hecla is the greatest single beneficiary from the increased dividends of its two chief subsidiaries, the Osceola and the Ahmeek. Last year Ahmeek paid to the parent company in dividends $49,600, and Osceola $345,625, a total of $395,225. This year, provided Ahmeek pays another quarterly dividend of $5.00 a share, Calumet and Hecla will receive from this company $421,400, and from Osceola $311,125, a total of $732,725. This will give the parent company a net income over and above the interest charges on the notes that it issued to pay for the shares of allied companies of $432,000, as compared with a net debit charge last year of $7000. In short, the investment in the shares of these other companies is already proving a source of net revenue, though at the time it seemed to be made at rather high prices, and it is not out of reason to expect that before the end of the year there will be a further income from Tamarack, and possibly from Allouez and Superior.

Cash quotations were as follows: Flour, steady; rye, No. 2, 73@74; barley, feed or nothing, none; fair to choice malting, none; timothy seed, 6.50@7.50; clover seed, 15.00@18.00 mess pork, 17.87½@18.00; lard (in tierces,) 10.37½; short ribs (loose,) 10.85.

JUDGMENT REVERSED.

In the case of the people against Charlie Ross, on appeal from the Superior Court of Judge Cole of Imperial county, the judgment of the lower court was reversed by the District Court of Appeal yesterday. Ross was convicted of making an assault with a deadly weapon, was convicted and sentenced to one year at Folsom and to pay a fine of $2000.

Glacier Point Trail Now Open

in the Yosemite Valley. Camping is fine. In planning your vacation, decide on visiting this wonder of the world. Valley representative at No. 600 South Spring street, from 10 to 12 daily, to give information and plan trip. SOUTHERN PACIFIC

BUILD FOREVER.

(Continued from First Page.)

the outer harbor, and he said he does not, except where the harbor lines or works are likely to be changed. The expert declared himself in favor of temporary construction work in the inner harbor, wherever practicable.

The concrete permanent construction costs nearly three times as much as the creosoted piling. The latter lasts ten to fifteen years.

WITH BOND ISSUE.

Goodrich said his plan is only to develop the inner harbor first together with the work on the Huntington concession, in order to complete as much of the work as possible within the $3,000,000 bond issue. There remains about $500,000 for inner harbor development and about $1,000,000 for outer improvement.

Goodrich declared that the plans ought to be completed and ready for advertisement by Monday. When they are approved the work on the harbor should make rapid headway. "I could finish the harbor developments to the $3,000,000 bond limit within a year and a half," said Goodrich. "This will give us one mile additional wharf frontage. This frontage will yield approximately 1,000,000 tons of freight or more per year. This ought to care for the initial increased trade coming with the opening of the Panama Canal. I favor temporary wharves of creosoted piling and wooden construction warehouses. I haven't estimated the cost of the concrete work to be done on the harbor, but I do know that it will run into appalling figures."

Plans for a fishermen's wharf to be built at the eastern end of the inner harbor were discussed. Work on this wharf will not be begun until the steamship wharves and warehouses are ready for occupancy. The fishing wharf will be constructed of creosoted piling.

Engineer Goodrich will meet again with the Advisory Board tomorrow night in the Mayor's office at 7:30 o'clock.

COMMISSIONER FOUND.

Mayor Alexander appointed Christopher M. Gordon as the third and final harbor commissioner yesterday morning, and the Council confirmed by a vote of eight to one. Reed voted in the negative on the ground that he had not time to investigate Gordon's qualifications.

The commission met immediately and organized. Frederick T. Woodman was elected president and Gordon vice-president. Clarence Matson, the secretary, was not officially reengaged, but the commissioners declared that he will be officially retained at today's session.

Important harbor business was transacted immediately following the reorganization of the Harbor Advisory Board in the Mayor's office in the afternoon. The Mayor presided and the three new commissioners and the three members of the Board of Public Works were present. The engineers, Goodrich, Hamlin and Vincent, were busy preparing specifications to accompany their plans for development, and did not attend. That is why the session last night was held.

Gen. Chaffee explained that the Goodrich plans for the inner harbor necessitate a change in the bulkhead and pierhead lines, and the first official act of the new board was to adopt a resolution requesting the War Department, through Col. McKinstry, to grant the proposed change.

The plans call for nine slips to be eventually constructed, together with wharves along Mormon channel. One wharf will be 1005 feet long and fifty feet wide, and the other 1046 feet long and sixty feet wide. The extra ten feet will provide sheds for the larger one, while the fifty-foot wharf will be a plain top. Provision is made along the side of both wharves for railroad tracks.

IN EIGHTEEN MONTHS.

"We are going to build the Los Angeles Harbor in eighteen months," said President Woodman. "No time will be lost. We will get at the inside of the plans as soon as possible, and once approved they will be sent on their way to realization."

Vice-President Gordon said that the harbor will be ready for the Panama Canal traffic before the canal begins to send it this way.

"Team work is what will bring about the success of the harbor, said Gordon. "Los Angeles is going to have a magnificent harbor and every citizen and taxpayer will be more than satisfied when it is open for the world's commerce."

H. R. Gallagher of the Indian Refining Company, a subsidiary of the Rothschild company, was invited yesterday afternoon by the Harbor Commission to appear before it at a future meeting and explain his application for a revocable permit to run a pipe line from the plant to be built on the ocean front near the breakwater to a loading station in the harbor. It is proposed that the dolphin system be used for the mooring of ships during the loading process.

The application of the Los Angeles Dry Dock Company for a location on the harbor for a shipbuilding plant and drydock will be heard next Wednesday.

THE MOON IN POLITICS.

Democratic Women Postpone Garden Party Until Planet Can Be Present—Campaign Plans.

There is a suspicion among the women of the Los Angeles branch of the California Women's Democratic League that the man in the moon is not a Democrat, and the undemocratic conduct of the moon in not shining upon their garden party Thursday night of this week has caused them to postpone the party for one week.

The party will be held Thursday evening, July 25, at the residence of Mrs. John W. Mitchell, First and Vermont. On that occasion the returned delegates from Baltimore will give their personal experiences at the convention and seats for two tables at the southern dinner to be held August 1 at Coulter's Cafe by the southern women of the league, will be sold at auction. Anybody is eligible to bid for the twenty seats at one table, while only Democratic bachelors will be allowed seats at the second table. The remaining 260 seats will be sold in the regular way.

Being strong for regular politics, the women claim to be delighted that J. D. Sanford of Ukiah, the Democratic national committeeman for California, is to have full charge of his party's campaign in this State. They have already asked Mrs. Sanford to take charge of one Congressional district and they have asked Mrs. John D. Raker, wife of the only Democratic Congressman in this State, to take charge of the First Congressional District. Miss Eveline Bell, sister of Theodore Bell, has been assigned the women's work in Napa county.

Miss Foy and Mrs. Huey drafted a letter yesterday to be sent by the league to all of the Democratic women in the State, urging them to register before August 3, and to state their party affiliations. Mrs. Grace Caukins, at the head of the league work in the North, expects to come to this city in a few days for a conference with local women

50c and 75c Buffers for 39c

A good assortment of the popular adjustable kind. Covered with the best chamois skin. Values you'll appreciate. (Main Floor.)

Hamburger's
LARGEST DEPARTMENT STORE WEST OF CHICAGO
Broadway, Eighth and Hill Streets

$1.50 Long Silk Gloves 95c

In black and white—for which there is strongest demand. 16-button length with the double tipped fingers. Milanese weave. (Main Floor.)

50c Eau de Quinine at..... 25c

An excellent hair dressing that is cooling and invigorating to the scalp. Either colored or colorless. 8-ounce bottle that sells usually for 50c. Very special. (Main Floor.)

$1.25 Pongee Silk, per yard.... 75c

A beautiful, heavy quality, all pure silk and in the ecru shade—rich, deep and lustrous. Will make up most effectively for street dresses and handsome long coats. (Main Floor.)

$1.25 Fine Cream Serge, per yard 95c

52 inches wide. An English weave of excellent weight. The ideal material for smart suits, long coats, etc. At Wednesday's price it will create a deal of interest, for no material is in stronger demand for midsummer wear. (Main Floor.)

$1.50 to $2.50 Silk Stockings $1.15

Never before have the women of Los Angeles had the opportunity to buy the best silk stockings at so much less than actual worth! All weights from the sheerest to the heaviest. Some with silk feet, others lisle soles, toes, heels. Black, white, tan. (Main Floor.)

$7.50 to $10 Trimmed Hats $5

They represent the newest and most popular styles of the season—styles suitable for all kinds of wear and in variety such that every face can be most becomingly fitted. There's smartness and genuine millinery art embodied in each of these hats. They've all the distinctiveness and originality that belongs to Hamburger hats, regardless of their price. You'll be delighted with their high quality and the chic of them. It's a Pre-Inventory opportunity that the modish woman who appreciates uncommon value giving will be swift to grasp. When you see them you'll want many of these hats instead of only one! (Second Floor.)

BABY DAY TODAY

You will find our stocks complete and prices most reasonable. All yardage goods hemmed free, if desired.

"Gretchen" Dresses $1.39

$1.85 values. Deep yoke of baby tucks, hand feather stitching and French knots, lace at neck and sleeves.

Children's Skirts for 35c

50c Cambric skirts that have become slightly mussed; 2 rows of lace insertion and edge in flounce; 4 to 10 years.

Children's Drawers at 12½c

Ages 2 to 12 Years.
Well made, plenty full with 3 tucks above the hem.

White Canvas Shoes, sizes 2 to 5.....$1.00
36-inch Nainsook, soft finish, yard.....20c
White Pique, various welts, per yard.....25c
12½c Checked White Goods, sheer and medium weight.....9c
20-inch Cotton Birdseye, 10-yard package, 80c usually.....69c
Plain pink and blue Baby Flannel, good and firm.....9½c
$1.25 Rubber Sheeting, 54-inch, non-crackable, yard.....79c

Pre-Inventory Jewelry Items

Bangle Bracelets—either silver or gold plate. Popular ornaments—3 for 25c
Mesh Purses — of German silver. Priced only 50c
Hat Pins — with small fancy tops. Each only 25c
Collar Supporters—pearl, with baroque tops. Dainty and very attractive 25c
La Vallieres—with a variety of pretty settings. Look as though they were much more expensive 50c

Leather Goods Specials

Patent Leather Belts — All sizes and widths. Choice of black, white and red 35c
White Macrame Bags—pleasing style with silver frame. Exceptional at 50c
Suede Bags — for children. Smart as can be 25c
Leather Change Purses — in black. Bargains at 10c
Hand Bags—of black leather. Wednesday they're $1.69

35c Fancy Ribbons, yard 19c

Beautiful, all silk ribbons, in widths up to 6 inches. Dresden, Pompadour and Persian patterns, in seemingly endless assortment of colorings. Unusually heavy and lustrous and well worth double the Pre-Inventory price. A real economy opportunity. (Main Floor.)

PUBLIC SERVICE.

(Continued from Second Page.)

and has obtained an order to show cause why a temporary injunction should not be granted to restrain the enforcement of the ordinance. The company avers that the rates effective on the 1st inst. prohibit the earning of operative expenses. The company has suits pending against Glendale and Tropico on the same grounds.

AWARDS ONE-FIFTH. Joe Rusche was awarded $3000 by a jury in Judge Bordwell's court yesterday for the death of his infant son, James Evans Rusche, who was run over by a Redondo Beach car at Vermont avenue and Seventy-fourth street on November 18, 1910. The child toddled away from home and wandered on the tracks. Both sides charged negligence.

HUBBY WINS POINT. Karl F. Euper filed suit for divorce on the 8th inst., charging desertion. His wife, Ruby I. Euper, alleging cruelty and desertion, filed her complaint on Monday. The honors so far rest with the husband, whose suit will be tried first. He is proprietor of the Ideal Electric Company.

DAMAGE SUIT. Dora A. Stokes, administratrix of the estate of Herbert D. Stokes, filed suit against E. W. Pritchard yesterday for $25,000 damages for the death of Stokes, which occurred on Santa Fe avenue on June 22, last. It is alleged that Stokes was struck by Pritchard's automobile and that the auto was being driven at a reckless speed.

INCORPORATIONS. Powell Sanatorium Company, incorporators Thomas Powell, C. S. Osborn, George W. Ireland, Efner A. Farrington and Alfred J. Schollenberger, capital stock $200,000, subscribed $300; State Humane Commission League, incorporators Perry D. Brown, C. N. Wright, Frank A. Dunn, Frank M. Morey and R. Shaw; Rocky Mountain Mineral Wonder Company, incorporators C. Coules, R. A. Brassey, E. Kirkpatrick, A. G. Dickson and V. W. Coules, capital stock $100,000, subscribed $5; The Phosphate Fertilizer Company, incorporators L. N. Chapman, John E. Biby and Oscar A. Trippet, capital stock $25,000, subscribed $300; Los Angeles Trade and Mercantile Company, incorporators James T. Kidward, Charles T. Lundstrom, M. E. Ellis, August Lowenstein and A. L. Lowenstein, capital stock $50,000, subscribed $500; The M. R. Company, Inc., incorporators E. M. Pomeroy, T. A. Rippey and C. H. Rippey, Jr., capital stock $10,000, subscribed $150.

JURY'S VERDICT. Nieves Romero was found guilty of murder in the second degree by a jury in Judge McCormick's court last night. The testimony showed that Pedro Flores was shot and killed in his tent at Lankershim on April 22 last. It developed that Romero and Flores were rivals for the hand of Miss Andreda Gonzales, and the prosecution produced Miss Gonzales to show that although she denied Flores was her sweetheart, Romero made a threatening remark against Flores, which was followed by the killing of the latter.

IN THE INFERIOR COURTS.

Transposition of Initials in Man's Name Leads to An Arrest on a Forgery Charge.

Transposition of the initials of D. J Desmond, a subcontractor on the aqueduct, led to the arrest of W. E. Millar, who was arraigned before Police Judge Frederickson yesterday on a forgery complaint sworn to by Detective Dixon. Millar was held for examination on the 18th inst. He is charged with issuing a $65 check on the Security Trust and Savings Bank, purported to have been signed by "J. D. Desmond," and attempting to pass it upon John Salmonson, a South Main street merchant.

Held Without Bail.

F. W. Wood, who confessed to stabbing Joe Hennessy, an aqueduct miner, in a South Main-street rooming-house on the 12th inst., following a quarrel over a game of cards, was arraigned before Police Judge Frederickson yesterday on a murder charge. The complaint was signed by Traffic Officer R. N. Green, who made the arrest. Wood confessed to Detective Browning Saturday morning, after having spent a night in solitary confinement. He was held without bail for his preliminary examination on the 27th inst. He says the stabbing was accidental.

Two Speeders Fined.

The recent arrest of a score of men and boys while speeding on the Wilshire boulevard hill has evidently had a deterrent effect upon the fast driving proclivities of auto and motorcycle owners in that section of the city, for Monday the motorcycle officers only caught three men. O. N. Gilmore and T. J. Fox were arraigned before Police Judge Frederickson yesterday and fined $25 each. A. Landfield will be arraigned Friday

No Brew Anywhere Equals Pabst Blue Ribbon
The Beer of Quality

That's the verdict of tourists, returning from Europe where the best German Beer is made.

Beer in the "Fatherland," has always been the drink of gentlemen. Blue Ribbon Beer has made it so in America, wherever high-class service prevails. It has the "smack" that gives a pleasing tingle to the tongue and a full smooth flavor, unknown to other beers.

Bottled only at the brewery in crystal clear bottles, showing at a glance that it is clean and pure.

Don't delay, don't forget—order a case today. Phone or write

Pacific Beer Co.

136-146 South Central Ave. *Phones Broadway 11, Home F3567* Los Angeles, Cal.

TO RENEW OLD FRIENDSHIPS.

Many Elks Come Here on Way From Convention at Portland—Growth of City Astonishes.

Many of the Eastern Elks are passing through the city on their way home from the convention which was held in Portland last week.

"We could not forgo the pleasure of seeing Los Angeles again after the magnificent entertainment afforded us three years ago," said R. L. Culmer of Cincinnati at the Alexandria yesterday. "It is with the idea of getting a glimpse of the city in her work-a-day clothes and not in a festive period that we came here and we are really astounded at the changes in three years. Much of the downtown section is new to us."

There were no large parties from any particular place registered at any of the hotels. They came in groups of two or three or single men with their families. At the local Elks' Club no prepared entertainment will be offered, but the members are bringing all of the visiting delegates to headquarters for the purpose of renewing old friendships formed at the reunion of the antlered herd at the

pected today.

VERDICT IS UPHELD.

The District Court of Appeal yesterday affirmed the judgment rendered by a jury in the Superior Court of Los Angeles county, [illegible] Church, in the case of J. A. [illegible] against the Dahlstrom Metallic Company for $6000, as the result of personal injuries. Mr. [illegible] employed on the construction of the Pacific Mutual building at [illegible] Olive streets, about three years ago, and was injured by the [illegible] of an elevator. It was alleged in the complaint that the accident was due to the [illegible] of the defendant corporation.

$25.00 to Lake Tahoe and Return

On sale daily from [illegible] until October 15. Many stopovers [illegible] years. Spend your [illegible] place, where you [illegible] "roughing it" to

In Three Parts Co[illegible]

BY THE YEAR, $9.0[illegible]

ATTEM[illegible]

Supplanted.

DEPRIVED OF POWER.

Orozco is Shorn of Authority.

Superseded by Gen. Salazar as Commander of Mexican Insurrectos.

Former Rebel Chief Reduced to Command of Garrison at Juarez.

Guerrilla Warfare Launched by Revolutionists Around Casas Grandes.

[BY DIRECT WIRE TO THE TIMES.]

JUAREZ (Mex.) July 17.—[Exclusive Dispatch.] Gen. Pascual Orozco, Jr., who, as leader of the insurrection against President Madero, dominated up to a month ago five times as much territory as was in Madero's control when Diaz quit fighting and resigned, is tonight practically without authority in the rebel zone.

SALAZAR ELEVATED.

Gen. Ynes Salazar has superseded Orozco with the title of "commander of the forces in the State of Sonora," but he has authority only over the men directly under him. Gen. Orozco is nominally in command of the

The News in Tim[illegible]

CONDENSED AC[illegible]

INDEX: TITLES — PAGES — PARTS

PART I.
1. Try to Kill Taft.
2. Trains Kicks to Railways.
3. Women's Wits Acrobatic.
4. Pith of News from the Middle West.
5. Trail Leads to Asylum.
7. Happenings Along the Pacific Slope.
8. National Politics.
10. The City in Brief; Vital Record.

PART II.
1. Seen Sun Burned to Death.
2. Public Service; City Hall and Courts.
3. News from the Oil Fields.
4. Editorials and Pen Points.
5. Music and the Stage.
6. Events in Society.
7. Poets, Features and Fancies.
8. Fashion Girls Heroines.
9. High Council Secrets Told.
10. Los Angeles County Correspondence.
11. News from Below Tehachapi's Top.
11. Business and Trade.
12. Weather; Shipping. Markets.

PART III.
1. Local Ball and Boxing.
2. Big League Games.
3. Sports of All Kinds.
4. Julius Johnson's Stage Page.

SUMMARY.

THE SKY. Cloudy. Wind at 5 p.m., west, velocity 8 miles. Thermometer, highest, 86; lowest, 63 deg. Forecast: Cloudy, unsettled weather, probably showers Saturday. For complete weather report see page 12, Part II.

THE CITY. Deputy Sheriff Manning returned from San Quentin Prison yesterday with the news that J. B. McNamara, convicted of having been a ringleader in the dynamite cell, and will be kept there until he behaves. McNamara is one of San Quentin's worst convicts.

Kelly Franklin was burned to death in a fire works at First and State streets yesterday, while his aged mother and Thomas Wilson, a blacksmith, made futile efforts to save him. Mrs. Franklin and Wilson were both burned.

The lawyer of a class of seventy-four applicants for attorneys' certificates in the District Court is suspected of "cribbing." Formal charges may be laid against him and his license to practice withheld, if he is able to prove his innocence. Thirteen of the eighteen men and women arrested following the smashing of the Pyke cigar stores were arraigned in court on misdemeanor charges yesterday. The other five forfeited bail.

Fremont Older, of San Francisco and the Bulletin editor, was the chief witness for the State in the Darrow bribery trial yesterday. An effort was made to impeach the testimony of a former McNamara attorney.

Gordon Tufts, Jr., convicted of having obtained money under false pretenses, was arraigned yesterday by a Superior Court judge, who called Tufts a hypocrite in the Lord's livery.

An unusual suit which was begun in the Superior Court yesterday involves an operation on a six-year-old boy for adenoids, the latter asserting she will not permit her brother's consent, and that a doctor, to hold a clinic. A modification of the Gothenburg system for the city was proposed to the Police Commission yesterday. An anti-treating ordinance and prohibition of saloon free lunches, and the reduction of the number of saloons from 350 was urged by the [illegible] Whitbeck, for, or means of getting out of the [illegible] Los Angeles who were lost in Death Valley, were rescued by Darrell Forbes and Stephen White of this city. A [illegible] wrecked their auto last Friday night.

A garbage disposal expert who addressed the Council yesterday on that subject stated that the city employ an engineer to study the problem, and that a thorough study of the subject be made.

SOUTHERN CALIFORNIA. Forest rangers went out special fire warnings in the territory contiguous to Pasadena, as the dry weather has made forest fires especially dangerous to the watersheds and pleasure resorts.

The City Council of San Diego has refused to grant a franchise to build the Los Angeles and San Diego Railroad. The road proposes to build the Los Angeles electric a Queen of the Carnival at Redondo Beach Yesterday, and are to crown her with fitting ceremonies today.

[illegible] at Long Beach fell over a [illegible] yesterday and received [illegible]